North Hastings Review.

$1.00 a Year in Advance. "PARTY IS THE MADNESS OF MANY FOR THE GAIN OF A FEW" $1.50 if Not so Paid

37TH YEAR—NO. 10 **Madoc, Hastings County, Ontario, Thursday, March 5, 1914** POSTAGE PREPAID

DR. HARRISON
PHYSICIAN, SURGEON, ETC.
Graduate of Queen's University, Licentiate of the College of Physicians and Surgeons of Ontario.
Special attention given to diseases of Women and Children.
Office—Opposite Methodist Church.

WILLIAM CROSS, LL. B.
BARRISTER AND SOLICITOR
NOTARY PUBLIC, CONVEYANCER
Appraiser at Madoc for The Canada Permanent and Western Canada Mortgage Corporation.
Money to loan at 5 per cent. on good farm security. No commission. No valuation fee.
Office—Wood Block, Madoc.

ALEX. A. McDONALD
BARRISTER, SOLICITOR
NOTARY PUBLIC - - CONVEYANCER
Marmora Village Solicitor.
MARMORA — — ONT

DENIS GILLEN
NOTARY PUBLIC
Conveyancing, Fire Insurance.
Money to loan on farm property.
No commission, no valuation fee.
Office—One door south of Masonic Hall
MADOC — ONT.

D. E. K. STEWART
BARRISTER, SOLICITOR, NOTARY
MADOC, ONTARIO
Solicitor for J. C. Dale & Co., Bankers, Madoc.

PORTER & CARNEW
Barristers and Notaries Public, etc. Office: Robertson Block, East Front St., Belleville, Ont.
E. GUSS PORTER, K.C., M.P.
WM. CARNEW
FRED H. WHITE
Solicitors for Union Bank

T. W. HAMILTON
LICENSED AUCTIONEER FOR COUNTY OF HASTINGS
Terms—One-half cent on the dollar. Telephone messages promptly attended to. 44-1yr
MADOC — — ONT.

HENRY WALLACE
Licensed Auctioneer
County of Hastings.
Terms Moderate. Satisfaction guaranteed. Special attention given to Sales of Farm Stock and Implements.
Phone 88R21, Stirling, at my expense.
Post Office Address - Ivanhoe.

WM. HOCKING
Organist and Choirmaster, St. Peter's Church, Madoc.
Teacher of Organ, Pianoforte, Singing, Harmony.
Pianoforte and Organ Tuner.
Authorized by Heintzman Co, Toronto. 10

String Instruments Wind Instruments
WM. SCRUTTON
MUSICAL INSTRUMENTS
Of All Kinds.
Sheet Music of Every Description.
MADOC — ONT.

E. C. TUFTS
Licensed Auctioneer
For Hastings County.
Terms moderate.
MADOC — ONT.

Veterinary Surgeon
MADOC
J. WARING, V.S.
Graduate of Ontario Veterinary College, Toronto; twenty-three years' experience as a practitioner.
Charges moderate. Terms—30 days.
Special attention to Veterinary Dentistry.
Office—Elgin street, near Whytock's store. Phone No. 34.

J. ARCHER & SON
ENGINEERS AND CONTRACTORS
All kinds of Building and Construction Work.
Plans and Estimates Furnished.
DELORO — — ONT

Madoc Lodge, No. 179, I.O.O.F.
Meets in Oddfellow's Hall, Wilson Block, every Monday evening at the hour of 8 o'clock. Visiting brethren will always be cordially welcomed.
A. HILL, Rec.-Sec. R. J. NOYES, Noble Grand
L. F. MORRICK, Fin.-Sec.
Oakdale Rebekah Lodge, No. 131, meets First and Third Friday at 8 o'clock in the Oddfellows' Hall.

Ontario Swept by A Hurricane

The wind storm which ushered in March was the most destructive since the great November gale, and managed to do a tremendous lot of damage in the course of a few hours, the worst feature of it being the almost complete demoralization of the telegraph and telephonic service throughout the province and in New York State. As a consequence of the interference with with the telegraph wires train service was also badly interrupted, it being necessary to run the trains on a time schedule, with the result that all trains were late, while many were stalled for hours.

In Toronto tha wind gradually rose until it reached the proportion of a hurricane, at times the velocity exceeding 70 miles an hour, the highest which it has been in this section for a long period in the past, and even higher than at the time of the great storms of November last. Its force was so great as to drive in dozens of large plate glass windows throughout the city, while chimneys, overhead signed fences and electric lights were blown down in all sections of the city, and the electric service interrupted in certain parts.

The cause of the trouble was a slight disturbance over the Gulf of Mexico which moved up the Atlantic and centred about Nantucket in a storm of great intensity. Heavy gales were experienced all along the Atlantic coast and in Ontario and Quebec.

In Toronto the wind which had a velocity of 21 miles north at 8 a.m. increased to 41 north-west at noon, and kept rising. At 8 p.m. it was blowing a whole gale of 60 miles and had reached hurricane proportions of 70 miles before 10 o'clock, with gusts somewhat higher. The temperature also experienced a sudden drop from the maximan of 9 at 8 p.m.

Two Die in Blazing House

Campbellford, Ont., March, 3:—A terrible catastrophe occured early this morning at Healy Falls, six miles north of here, when two Austrians, Pete Bonivant and his wife were burned to death in a fire which destroyed their boarding house. Twenty fellow-countrymen, employed on power construction, were occupants of the house and escaped in their night clothes.

About 1.30 a.m. Bonivant discovered the place on fire and hastened to arrouse the inmates and give the alarm. He then re-entered the blazing building for his wife, but the fire had gained such headway that their escape was cut off and only the charred trunks of their bodies were found in the ruins.

An inquest will be held by Coroner Dr. W. F. Loucks.

Address and Presentation

TO MR. AND MRS. JAMES O'CONNELL AND FAMILY:

DEAR FRIENDS,—We, your neighbors and friends, have learned with sincere regret of your intentions to move away from us, and we are assembled here to-night to spend another social evening with you and show in some tangible way the esteem in which you are held in this community.

We wish to assure you that you will be sadly missed from this neighborhood, which has been your home for a number of years. We have always found you to be ready to lend a helping hand when needed yet we feel that our loss is others' gain.

As a token of our esteem and good wishes we ask you to accept these chairs and may they often remind you of the warm hearts that keep you in remembrance, and will heartily welcome you if you may at any time return to this neighborhood.

To you both and the members of your family we extend a farewell wish that comfort and prosperity and the abundant blessings of God may be yours wherever you may dwell.

Signed on behalf of your friends and neighbors.

NATHAN BRONSON,
JOHN SPRY.

To which Mr. O'Connell replied as follows:

Dear Friends,—I thank you one and all for this pleasant evening and these beautiful chairs and I assure you that whenever I sit myself down to rest my thoughts will always travel back to the good days which I spent with you as friends and neighbors.

Fall Fair Dates

At the Central Fairs Association held recently the following dates were arranged for the local fairs:—

Wooler—Sept. 3rd and 4th.
Belleville—Sept. 7th and 8th.
Brighton—Sept. 10th and 11th.
Frankford—Sept. 17th and 18th.
Marmora—Sept. 21st and 22nd.
Stirling—Sept. 24th and 25th.
Campbellford—Sept. 29th and 30th.
Warkworth—Oct. 1st and 2nd.
Colborne—Oct. 6th and 7th.
Madoc—Oct. 6th and 7th.
Norwood—Oct. 13th and 14th.
Ameliasburg—Oct. 3rd.
Castleton—Oct. 8th and 9th.
Picton—Oct. 23rd and 24th.
Cobourg—Sept. 22nd and 23rd.
Napanee—Sept. 15th and 16th.

"Time is money" but you should not pay your debts with it.

Town Council Meeting

Our City Fathers met on Monday evening last for their regular monthly meeting. Reeve Harper in the chair, Councillors Tufts, McCoy and Wellington present. Minutes of last meeting read and confirmed.

A communication was received from the City Development Exhibit, Toronto, also a communication from the Cartier Centenary, of Ottawa.

Mr. Dennis Gillen handed in his resignation as auditor on account of him being a member of the High School Board.

A communication was received from a number of residents of the village in regard to opening McKenzie street, south of J. C. Dale's property, for traffic.

Moved by Couns. McCoy and Wellington that the resignation of Dennis Gillen as auditor be accepted.

C. M. Wallbridge addressed the Council in the matter of opening McKenzie street. He said it would be a great benefit to the persons interested for the purpose of getting in wood and hay and would also elimnate the use of the big hill in front of Mr. J. C. Dale's.

Moved by Couns. Wellington—McCoy—that all communication be received and fyled.

Moved by Couns. Wellington—McCoy—that the following accounts be paid:

Whytock Bros., coal	$16.00
A. Pitts, poles	28.00

Collector Morrice addressed the Council and asked for an extension of the tax roll.

Moved by Couns. Wellington—McCoy—that collector's roll be extended another month.

Moved by Couns. Tufts—McCoy—that a bylaw to govern the sale and distribution of electric light and power be now read a first time.

Moved by Couns. Tufts—Wellington—that a bylaw in conjunction with rules and regulations governing electric installation work as approved by the Hydro Electric Power Commission of Ontario be now read a first time.

Moved by Couns. Tufts—McCoy—that the Council go into committee of the whole on bylaws.

Reeve Harper appointed Coun. Tufts in the chair.

Moved by Couns. Wellington—McCoy—that bylaw governing the sale and distribution of electric light and power be now read a second time.

Moved by Reeve Harper—Coun. Wellington—that the bylaw in conjunction with rules and regulations governing electric installation work as approved by the Hydro Electric Power Commission of Ontario be now read a second time.

Moved by Reeve Harper—Coun. Wellington—that the Council rise and report progress on bylaws.

Moved by Couns. Tufts—McCoy—that bylaw governing sale and distribution of electric light and power be now read a third time, signed, sealed and numbered 282.—C'd.

Moved by Couns. Tufts—Wellington—that bylaw in conjunction with rules and regulations governing electric installation work as approved by the Hydro Electric Power Commission be now read a third time, signed, sealed and numbered 284.—C'd.

Coun. Wellington gave notice of a bylaw to open McKenzie street south of J. C. Dale's property.

Moved by Couns. Wellington—McCoy—that the chairman of the electric light committee be permitted to supply current to lamps in front of dwellings and places of business, free, where fixtures and lamps are supplied by owners of dwellings and places of business at such places where he may deem such light necessary and advantageous to the public and could be classed as street lighting and light must extend not less than three feet over the sidewalk.—C'd.

Moved by Couns. McCoy—Tufts—that the clerk be instructed to communicate with the Deputy Minister of Military and Defence at Ottawa that whereas the site for the Armories was provided for by the citizens of Madoc that the Council is desirous that arrangements for a suitable opening at a date to be agreed upon should be made under the auspices of the citizens of Madoc.

Moved by Couns. Tufts and McCoy that the following electric light accounts be paid:—

Seymour Power Co	$ 5.85
" " "	9.80
" " "	244.94

Less amount due the village by the Seymour Power Co. on account of G. H. Gillespie & Co. and Sulphur Ore Co. for substation attendance.

Council adjourned to meet the 2nd Monday in April.

Courage

A farmer spilled some whiskey on his barn floor, so that a little stream of it ran out. A certain mouse sallied forth from his hole, and being thirsty took a sip. It tasted strange and he went back into his hole and thought. Then he came out and took another sip and went back again and thought. Then he came out and took a big drink. Then he jumped up on the edge of a soap box and stood upon his hind legs, bristled his whiskers, and exclaimed: "Now bring out that damned cat!"

It is better to know nothing than to know what is not so.

Abolish Toll Road and Tax Farmers

The Ontario Good Roads Association held in Toronto on Thursday last almost completed their business, including the election of officers. Among the speakers were Mr. C. A. Magrath, chairman of the Ontario Highway Commission, and W. A. McLean, chief engineer of the commission.

When the Committee on Resolutions reported the following resolutions were adopted by the association:

"That the Municipal Act and the Highway Improvements Act should be amended so that moneys raised by debentures for highway improvement purposes and the amount received from the Provincial Treasurer on account of expenditures under the Highway Improvements Act shall form a special fund to provide for expenditures under the Act.

ABOLISH STATUTE LABOR

"That the convention place itself on record as being in favor of abolition or commutation of statute labor in organized townships.

"That the Government be asked to extend the provisions of the Highway Improvements Act to organized townships that have abolished or commuted statute labor and established a good organization for construction and maintenance.

INCREASE TAX ON MOTORS

"That we approve of the recommendation of the executive for an increase in cost of motor vehicle licenses and taxation of railways, to form a fund for highway improvement purposes."

In his address Mr. Magrath said that it was not particularly the trunk roads that the commission was looking after, but all the roads in the province that would meet the demands of the people and serve their usefulness from every standpoint. He said that the report of the commission was not yet ready but he hoped that it would be received in good part. Mr. McLean, the engineer of the commission, favored the abolition of statute labor on roads and said that in his experience it was detrimental to the building of good roads.

SPEAKS ON CITY ROADS

Mr. A. B. McCallum, of Hamilton, spoke on roads as they applied to a city, and said that the ideal road would be one that was clean, sanitary, noiseless and not slippery, and in his opinion this would soon come. He said that it was impossible to maintain good roads in cities with the poor system at present of laying car tracks. Mr. J. H. Jackson, of Niagara Falls, was of the opinion that the waterbound macadam pavement was still the best obtainable and had not outlived its usefullness.

At the morning session Prof. Laing of the University of Toronto spoke on the advisability of training the men employed in the construction of roads. He said thet courses were now being given, and thought every body should take advantage of them and make themselves still more fit for the positions they were occupying at the present time.

OFFICERS ELECTED

The following officers were unanimously elected for the ensuing year. Hon. Presidents, T. L. Kennedy, N. Vermilyea; President, J. A. Sanderson First Vice-President, S. G. Squires; Second Vice-President, K. W. McKay Secretary-Treasurer, Geo. S. Henry. M. P. P.; Executive Committee, F. A. Seneca, T. E. Allen, R. H. Lush, J. J. Parsons, W. H. Pugsley, C. R. Wheelock.

The Printer's Dream

Last evening I was talking
With a printer aged and grey
Who told me of a dream he had.
I think 'twas Christmas day.

While snoozing in his office
The vision came to view.
For he saw an angel enter.
Dressed in garments white and new.

Said the angel: I'm from heaven.
The Lord has sent me down
To bring you up to glory
And put on your golden crown.

You've been a freind to everyone
And worked hard night and day.
You have trusted many thousands
And from few received your pay.

So we want you up in glory.
For you have labored hard.
And the good Lord is preparing
Your eternal just reward.

Then the angel and the printer
Started up toward glory's gate.
But when passing close to hades.
The angel murmured, "wait."

I have a place to show you—
Its the hottest place in hell—
Where the ones who never paid you
In torment always dwell.

And behold! the printer saw there
His old customers by the score.
And grabbing up a chair and fan.
He wished for nothing more.

But was bound to sit and watch there
As they sizzle, singe and burn;
And his eyes would rest on debtors,
Which ever way they'd turn.

Said the angel: "Come on printer.
There's the pearly gates to see.
But the printer only murmured,
"This is heaven enough for me."

Strangely enough, none of the oppressed has suggested government ownership of liens.

Ford

Buy It Because It's a Better Car

Model T Touring Car f. o. b. Ford, Ontario **$650**

Get particulars from Frank Smith, Madoc, Ont.

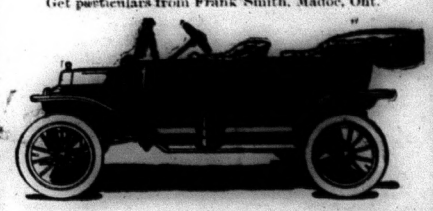

Subscribe for The Review, only $1.00 per Year.

THE DOMINION BANK

SIR EDMUND B. OSLER M.P., PRESIDENT. W. D. MATTHEWS, VICE-PRESIDENT.
C. A. BOGERT, General Manager.

Trust Funds Should Be Deposited

In a Savings Account in The Dominion Bank. Such funds are safely protected, and earn interest at highest current rates.

When payments are made, particulars of each transaction may be noted on the cheque issued, which in turn becomes a receipt or voucher when cancelled by the bank.

MADOC BRANCH: F. COTTLE, Manager.

LUMBER

Lath, Shingles, Sash, Doors, Frames, Flooring, Ceiling, Mouldings, etc.

FLOORING Can Be Supplied

In White, Red or Yellow Pine, Spruce, Hemlock, Oak, Maple, etc.

Now is the time to get your orders in for STORM SASH AND DOORS

THE HOUSTON CO., Ltd.,
TWEED, ONT.

J. C. DALE & Co
BANKERS
Dale's Block, Madoc, Ont

Drafts on all parts of Canada and the United States.

SAVINGS DEPARTMENT

Deposits of ONE DOLLAR and upwards received and interest allowed from date of deposit at the rate of

FOUR PER CENT PER ANNUM.

Reference—
Canadian Bank of Commerce.

J. C. DALE
MANAGER.

HOME

Choice Recipes.

Sweet Salad Dressing.—For fruit salad. One cupful sugar, one-half cupful water, one-fourth cupful vinegar, two eggs beaten light. Cook until it thickens. When cold add one cupful sweet cream.

Breaded Apples.—Place one cupful of breadcrumbs in a baking pan, sprinkle over them one pint of chopped apples and a small cup of sugar. Pour in one-half pint boiling water and bake fifteen minutes in a slow oven.

Pork Cake.—One pound fat salt pork, chopped fine, one cupful boiling water, one pound raisins, two cupfuls sugar, one cupful molasses, one teaspoonful soda, six cupfuls of flour, and spices of all kinds. Mix and bake in a slow oven. One cupful of hickory nut meats make a good addition.

Hickory Nut Cake.—One cupful sugar, one-half cupful butter, one-half cupful sweet milk, one and one-half cupfuls flour, two teaspoonfuls baking powder, one cupful hickory nut meats and whites of three eggs. Mix in the usual way and add the whites of eggs last.

Fricandelles.—Mix one cup of chopped meat, one cup breadcrumbs, one-half teaspoonful mixed herbs, one saltspoonful salt and a speck of pepper, with one beaten egg and one or two spoonfuls of milk. Shape in small cakes and brown in butter.

Dixie Eggs.—Cut four hard-boiled eggs into thin slices, place in a baking dish with alternate layers of grated cheese, sprinkle with a shake or two of red pepper, a saltspoonful of salt and a dash of nutmeg. Sprinkle top with buttered breadcrumbs and bake till a golden brown.

Graham Pudding.—A cupful of graham flour, one-half cup white flour, one-half cup molasses, one egg, two tablespoons butter, one-half teaspoon soda, one-half cup sour milk, one cupful raisins, one teaspoon cinnamon, one-half a nutmeg. Steam one and one-half hours. Serve with hard sauce.

Sauce Piquante. — Brown one-quarter cup butter, add six tablespoons flour and stir until well brown; then add two cups brown stock or water and cook three minutes. Season with two-thirds teaspoonful salt, one-half teaspoonful paprika, few grains of cayenne, one tablespoonful vinegar, one-half tablespoonful capers and one cucumber pickle thinly sliced.

Juggled Soup.—Slice six potatoes very thin and lay in a stone jar, add a small cupful of canned peas, a thinly sliced turnip, a sliced onion, one-quarter cupful of raw rice. Season with one-half teaspoonful of salt and a dash of pepper. Pour over all one quart of well seasoned beef stock or broth. Put on the lid and place jar in hot oven and cook three hours. Serve with crisp crackers.

Amber Marmalade.—Take one each of large grapefruit, orange and lemon, wash and wipe dry and cut in quarters; cut the quarters through, peel and pulp into very thin slices, discarding seeds. Add three quarts and one pint cold water and let stand over night. Cook until the peel is very tender. It will take several hours. Again set aside over night. Add ten cups (five pounds) of sugar, and let cook, stirring occasionally until the syrup thickens slightly on a cold dish. Store as jelly. This makes about fifteen glasses.

Bean and Nut Cutlets.—Two cupfuls of cooked lima beans, one-half cupful of black walnuts, two tablespoonfuls of cream, one tablespoonful of butter. Rub beans through sieve and add nuts (chopped), add butter (melted), one-third teaspoonful of salt, and crumbs of bread enough to mold mixture into desired shapes. Dip in meat drippings, then crumbs; bake in oven in oiled pan.

Imitation New Potatoes. — Pick out small, round, ripe potatoes; wash and peel. Put them into a cheesecloth sack and tie the top. Have ready a saucepan containing enough hot milk and water (equal parts and slightly salted) to cover the potatoes. Simmer slowly until done. Lift out sack and let it drain on a colander a few minutes, then let dry in the oven five minutes. Make a rich cream sauce, well seasoned, remove potatoes from sack to deep vegetable dish, pour sauce over them and serve.

Spanish Beans.—One and one-half pints pink beans, one large onion, one can tomatoes, red peppers to taste. Soak beans, after thorough washing, over night. In the morning fry the onion in olive oil or butter until slightly brown, adding the soft inside of three or four large peppers, or enough cayenne to suit the taste; salt well and add the can of tomatoes; add this to the beans and bake three or four hours. Add a small piece of salt pork or bacon if desired.

Hints for the Home.

Blankets, after being washed and dried thoroughly, should be well beaten with a carpet beater.

Cut glass will be clear and sparkling if a little bluing is added to the soapsuds in which it is washed.

If you burn the food in a new white enamel dish, put into the dish a tablespoonful of sal soda, fill with water and boil.

If new enameled saucepans are placed in a pan of warm water, allowed to come to a boil, and then cooled, they will be found to last much longer before either cracking or burning.

Paint spattered window glass can be cleaned by melting soda in very hot water and washing the glass with it.

Lacquered brass can be cleaned by washing it in hot water and a little soap may be added if necessary.

Do not allow the hearth of the range to be blackened, as it will soil your aprons or dresses. Wring a housecloth out of warm water and wipe the hearth clean every morning. Blacking it will not be necessary.

A good way to strengthen the worn places in undergarments is to stitch them with the sewing machine back and forth in parallel lines, and then turn the goods and run stitches at right angles to those already taken.

If turpentine is put on a burn immediately, it will stop the burning and there will be no pain. Saturate a piece of bandage with turpentine, then wrap the burn carefully and saturate again and again, keeping the bandage wet for some time.

A good scouring for boards and tables is this: Work into a paste half a pound of sand, half a pound of soft soap and a quarter of a pound of lime. Put it on the scrubbing brush instead of soap, then wash the wood with plenty of clean water.

If you have not access to a hot water bag when it is needed, a good substitute is a flannel bag filled with hot sand or salt. A good idea is to keep half a dozen little ones filled and ready.

The flesh of fish out of season is unwholesome. If necessary to keep fish overnight, place them where the moon will not shine on them; the effect is as bad as hot sunshine. Cod, haddock and halibut may be kept a day before using; but mackerel and white fish lose their life as soon as they leave the water.

In cooking meat, the idea is to retain the nourishment and flavor. The flavor and juices depend as much on the method of cooking as upon the quality of the meat. Boiling water or strong, dry heat will retain flavor, enclosing the meat in a crust which will not permit the juices to flow out.

Boots can be kept snow-proof and water-proof this way. Boil together about half a pint each of linseed and neatsfoot oil. Brush the dirt off the leather, and then saturate it with the oil, rubbing it in thoroughly before a fire. Put the boots aside for two or three days after oiling them for the first time, and afterwards oil them before going out.

A simple and easy way to iron sheets is to first fold the two hems together right side out, then fold the sheet across the centre, forming a square with the broad hem on top of the sheet outside. Then simply iron the square on both sides and the sheet will have a well-ironed appearance when on the bed.

Velveteen which has served its purpose as a dress or blouse should be preserved and made into polishing cloths. In this connection velveteen is almost as good as a chamois leather, and can not only be used for obtaining a fine polish on satinwood and mahogany furniture but as a means of brightening silver and plated goods. When soiled the velveteen may be successfully cleaned by washing it in a soapy lather.

Those Punctuation Marks.

"Oh dear!" sighed Warren, as he came in from school one day; "I wish we didn't have to learn so much about periods and commas and semicolons and such things. I hate them."

Mamma laid down her sewing and said: "Why do you hate them, Warren?"

"Why, it's so hard to remember when to use them, and, besides, I don't think they are of much use. I don't see why we couldn't write sentences without putting in any punctuation marks."

Mamma smiled, and then, rising from her chair, she went over to the desk and got out a piece of paper and a pencil. Then she wrote: "The little turkey strutted about the yard and ate corn half an hour after his head was cut off."

"Why, mummie, how funny!" exclaimed Warren when he had read it. "How could a turkey walk around eating corn without any head?"

"He couldn't," replied mamma, "and yet I have written just what I intended to write. I have, however, left out all punctuation marks."

Then she bent down and punctuated the sentence. It then read: "The little turkey strutted about the yard and ate corn; half an hour after, his head was cut off."

"Oh, I see," cried Warren. And then and there he resolved to learn all that he could about punctuation marks.—The Evangelist.

KING ALFONSO'S MOTHER.

The Queen - Regent Successfully Brought Up Her Son.

Now that King Alfonso and his charming English Queen have such a considerable family, and the crown of Spain seems at last to have arrived at a pitch of security which it has not known for seventy years, little is heard of the able lady who gave Alfonso birth, and who herself reigned in Spain as Queen-Regent for sixteen years.

Yet these are Queen Christina's happiest years. Full of interest in her son and his country, keenly devoted to her Royal daughter-in-law and her numerous children, Queen Christina is "resting upon her laurels," and well may she do so, for in spite of considerable personal unpopularity in Spain—where she is supposed to have the "evil-eye"—She has scored a triumph as a Queen which has no parallel in the rest of the world.

It is a wonderful story, how this simple Austrian archduchess, widowed at a most trying and untimely hour, brought her one son through the gravest dynastic perils, and has lived to see him firmly established on the most rickety throne in Europe. Only a woman of tremendous personality and foresight could as "King Alfonso XII.," he loyally, though reluctantly, obeyed. The Spaniards had not seen him for years, and when they did see him once more they were charmed.

They beheld a smart and dapper young King entirely after their own hearts, and they accorded him as much loyalty as can ever be expected in the land of the proud Hidalgos.

The new king was not allowed to remain a bachelor long. He had long cherished a keen affection for his cousin, the child Princess Mercedes of Montpensier. The marriage was not a popular one, for

Spain's Dowager Queen.

the bride's family were disliked by the Spaniards, but it was a "love affair," and the Spaniards are nothing if not chivalrous.

On the wedding day King Alfonso gave his pretty young bride a beautiful ruby ring, and almost from that moment the new Queen's health began to fail. In spite of every attention the girl Queen of Spain only lived two days after her eighteenth birthday.

She left no children, and the heartbroken young King removed the ring and gave it to his grandmother, Queen Christina, who only survived the gift for a few weeks. The King then gave the Royal ring to his youngest sister-in-law, who went to her grave three months later!

An Unlucky Ring.

They said the ring was "unlucky," but the King's English training had made him skeptical of all superstitious beliefs, and he proceeded to wear it himself.

He was very soon a "stricken man!" As Spain's first necessity was an heir (all the bloodshed for many years having been caused by the failure of direct heirs to its crown) King Alfonso promptly married again. He this time chose for his bride the Austrian archduchess, who was a great-great-niece of the ill-fated Marie Antoinette.

This young Princess had been dogged by misfortune almost from her birth, and when she had presented her King with two little daughters, death overtook him very suddenly.

The sorrowing Royal widow removed the ill-omened ring from her dead husband's hand, and decided that it should never again be worn. So she caused it to be suspended round the neck of the Holy Virgin of Almadeno, Madrid's patron saint, and there it hangs to this day.

But youth and hope were with Alfonso's second widow, and when six months after her husband's death, she gave to Spain her only son, the present King Alfonso, she entered upon a new career. From that interesting moment Queen Christina devoted herself heart and soul to the upbringing of her son, so that he might be able to hold his own against a whole nation of machinators.

Many Narrow Escapes.

And right worthy has Alfonso XIII. justified Queen Christina's careful mothering of him. Time and time again has he escaped death by the "skin of his teeth." Many another woman would have removed her precious charge from an atmosphere so volcanic, but alone she stood by him all through the dan- have achieved such a triumph!

Prior to the accession of Queen Christina's late husband to the Iberian crown the Spanish throne was a dynastic volcano. Kings and queen's came and went in quick succession, followed by a Republic being proclaimed.

The then ruler of Spain, Queen Isabella, had fled to Paris, and her son, the Prince of the Asturias, had gone to England and joined the army at Sandhurst. He never expected ever to be King of Spain, and in England he was at least free from the fear of assassination.

Sick of Republicanism.

But the Spaniards soon grew sick of the Republican statesmen, just as the Portuguese are doing to-day, and when they asked the Prince of the Asturias to return to Madrid gerous sixteen years of his minority.

During these years she had the sorrow of seeing her son's country deprived in war of all its once-vast colonial empire. During the six months that elapsed between the death of King Alfonso XII. and the birth of King Alfonso XIII., Queen Christina's eldest daughter was Queen of Spain.

This Princess remained heiress to the Spanish throne for the first twenty-two years of her life, and when she fell in love with one of the hated Caserta princes and insisted upon marrying him, the Church was in a state of siege during the wedding ceremony.

She had one child, and then died in giving birth to another, and last year King Alfonso's only remaining sister died under precisely the same circumstances. There seems to be a fatal destiny attached to heirship to the Spanish throne.

Naturally enough, the deaths of both her daughters have been a sore trial to the Queen-mother. Queen Christina was but 25 when she was widowed, and though not loved, she is highly respected by all classes of the Spanish people.

HEALTH

Food Poison and Disease.

There is more or less disagreement among physicians concerning the significance of uric acid in the system; many deny that there is any such thing as the "uric-acid diathesis." But whether uric acid is the agent that produces disease, or is itself a product of some other more subtle poison, matters little to the patient. He suffers from headaches, pains in the muscles or joints, poor circulation, or eczema, and he is less interested in the precise cause of his trouble than in its cure.

Undoubtedly the poison, whatever it is, is the result of the chemical changes that certain kinds of food sometimes undergo in the digestive tract. To relieve the condition, we must attend carefully to two things—we must see to it that the patient eats little of the foods that produce these harmful toxins; and that the poison that is formed does not stay in the intestines long enough to be absorbed into the system.

Meat is the source of most of these toxins, and anyone who gives evidence of suffering from uric-acid poisoning must eat less meat than he has been accustomed to, although it is not always wise to stop all meat at once. However, if the eczema or the joint pains or other symptoms are obstinate, it may be a good plan to abstain for two or three weeks from everything except bread and butter, potatoes and rice. Such a diet will often cure a uric-acid skin disease that has resisted all treatment for months.

In addition to dieting, the patient must be very sure that the poison does not remain in the intestines long enough to be absorbed. For this purpose an English surgeon has introduced the use of liquid paraffin, in doses of two tablespoonfuls, an hour before meals. It is not a medicine, for it is not absorbed, and acts only as a lubricant. Ask the advice of a physician before you take it, however, for sometimes there are reasons why it would be better to use some other means of eliminating the food poisons.—Youth's Companion.

Sandy's Doots.

Sandy Macpherson went into a restaurant and asked for a hard-boiled egg. After cracking the top he looked doubtfully at the contents.

"I doot," said he, "the hen that laid that egg hasna been weel."

"Hasn't it been boiled long enough?" asked the waiter.

"Oh, no," replied Sandy; "it's no that it hasna been boiled long enough, but it hasna been boiled soon enough."

WE MUST SERVE THE KING

Our Business Is To Do It In Utter Consecration of Hand and Heart

"These were the potters, and those that dwelt among plants and hedges; there they dwelt with the king for his work."—I. Chronicles iv., 23.

It is an unusual picture which is given us in this verse, which blossoms like an oasis in the desert of the first nine chapters of Chronicles. Here is one of those infrequent passages in the Old Testament which permit us to turn for a moment from the resounding deeds of despotic kings and cruel soldiers, of selfish priests and angry prophets, to the quiet lives of the common people who made up the strength of the nation. "These were the potters," says our text, "those that dwelt among the plants and hedges"—the humble toilers whose homes were far removed from the great city of the king and who knew nothing of "wars and rumors of wars," of the clashing of dynasties and the plottings of priesthoods, of the strugglings of the great and proud for power and wealth and fame. We are tempted now and again to forget that there were such people as these in ancient Israel. But such a text as this shows that they were all of the time, living obscurely and dying unknown, just as they have always lived and died, and always will

Until the End of Time.

Now as I read this text I am impressed by the significant statement of the chronicler that these humble toilers were doing the king's work. They were working for the king just as truly as the greatest man in all the realm of Israel. The obscurest potter among them, dwelling in the most wretched hovel among the remotest "plants and hedges," was just as much a servant of the king as the mightiest soldier in the royal army or the proudest statesman in the royal palace.

And right here, I take it, is the essential thing in human life. Not how much have we gained, nor how high have we climbed, but regardless of poverty or weakness or obscurity, are we doing the work of the King, and doing it faithfully? "That is the question!" God, our spiritual King, has placed us here to do His work. Where we have been placed is not of the slightest consequence, but only how we are working at the task allotted to our care. Some of us are great, some small; some famous, some obscure; some have the five talents, some but the one; some are courtiers in the palace of the king, some merely "potters" dwelling "among plants and hedges." But all of us are God's people; all have some part of God's work to do, and all, therefore, if we be faithful, are living unto Him. Our business is not to seek the ranks and titles, the gilded trappings and displays, the wealth and fame and power of the world. Our business is not to beat another in the race for gain or outdo a rival in the quest for glory.

Our Business is to do Our Job, be it big or little, "to the limit," to serve the King in our place, be it high or low, as well as we know how. We must be like the stars of which Matthew Arnold says, in his famous sonnet:—

"Bounded by themselves, and unregardful "
In what state God's other works may be,
In their own tasks all their powers pouring,
These attain the mighty lives you see."

In his biography of John Gilley, a farmer and fisherman, Dr. C. W. Eliot says, in the closing paragraph:—"This is the life of one of the forgotten millions. It contains no material for distinction, fame, or long remembrance, but it does contain the material for a normal human development through mingled joy and sorrow, labor and rest, adversity and success, and through the tender loves of childhood, maturity and old age. We cannot but believe that it is just for countless quiet lives like this that God made and upholds this earth."—Rev. John Haynes Holmes.

THE SUNDAY SCHOOL LESSON

INTERNATIONAL LESSON, MARCH 8.

Lesson X. Watchfulness (Temperance Lesson)—Luke 12. 35-48.

Golden Text, Luke 12. 37.

Verse 35. Girded—The long flowing garents formerly worn by Jews impeded movement. In preparing for work or for rapid traveling the wearer drew them close about the waist and fastened them with a girdle.

Lamps burning — This suggests the parable of the ten virgins (see Matt. 25. 1).

36. When he shall return from the marriage feast—The master of the house has been invited to attend the marriage of a friend. As the wedding festivities usually lasted a week, the servants would be left alone for some time. The parallel passage in Mark mentions the master's sojourn in another country (Mark 13. 34).

37. He shall gird himself, and make them sit down to meat, and shall come and serve them—This is the inversion of the relation of master and servants, the lord doing the work of a slave in gratitude for the servants' faithfulness. This is a type of what is promised at the Marriage Supper of the Lamb (See Rev. 19. 9). The usual course between master and servant is given in Luke 17. 7-10.

38. In the second watch, and if in the third—The Romans divided the night into four watches, the Jews into three. Jesus probably referre to the Jewish division, that is, twelve to three and three to six o'clock.

39. A second illustration to show the need of watchfulness.

Know this—The verb is probably indicative and would therefore mean, "You know this."

He would have watched, and not have left his house to be broken through—Except among the rich, whose houses were sometimes built of stone, the walls were of adobe, or sun-dried bricks, and would be easily "broken," or "dug through."

40. In an hour that ye think not the Son of man cometh—Since the Son of man may come unexpectedly, it behooves all disciples to be watchful. It is sometimes well to ask ourselves at the close of the day if the time has been spent as we would like to have spent it were that day our last.

41. This verse gives another illustration of Peter's impulsiveness and his acting as spokesman for the twelve. Peter doubtless has in mind the promise given in verse 37, and wishes to know whether this high privilege is offered to all or reserved for the apostles alone. Compare Mark 13. 37.

42. As was often his custom, Jesus answered Peter's question by asking another. He does not tell what he wished to know, but he led each one who heard him to recognize that he was a steward with responsibilities.

Their portion of food in due season—The upper servants, or stewards, on Roman estates served out at regular intervals the food apportioned to the lower servants.

43. So doing—Serving the others, that is, doing his work faithfully.

44. He will set him over all that he hath—Increased responsibility, not release, is the reward for faithfulness. Compare the parable of the pounds, in which the servant who was found faithful in a very little, was given authority over much (Luke 19. 17).

45. To eat and drink, and to be drunken—This servant was probably dissipating on what should have been given to the servants under him.

46. Shall cut him asunder, and appoint his portion with the unfaithful—Unfaithful servants, that is, those who abused their trust, were punished with violent death.

47. Note the gradation of punishment shown in this parable, namely, violent death for gross evil doing; many stripes for willful neglect of duty; few stripes for unconscious neglect, since the servant may be in a measure responsible for not having found out his lord's will. Luke 10. 12-14 also suggests degrees of punishment.

48. To whomsoever much is given, of him shall much be required—The principle is the same as that stated in the talents and the pounds. See also comment on verse 44.

47 Years in Prison.

An old convict named Glur, who was sentenced to "perpetual detention" in 1867 for a brutal murder, has just died at the prison of Lenzbourg, canton of Argovie, Switzerland, aged seventy-four. During his imprisonment of forty-seven consecutive years—the ticket-of-leave system does not exist in this country—Glur never left the prison, and nobody visited him. He was obedient, a hard worker, and never gave any trouble to the warders, with whom he made friends.

Obvious.

Miss Caustic: "Your friend, Smythe, braggs that he is a self-made man. You never hear a self-made woman boasting about it."

Mr. Critic: "No. They like every one to think it's natural."

If a pan in which milk is cooked is rinsed out in cold water the milk will not be so apt to stick.

When poverty comes in at the door love makes a noise like a flying machine.

THIN-BLOODED MEN AND WOMEN

Need the Rich, Red Blood Dr. Williams' Pink Pills Actually Make

Thin-blooded people do not remain so from choice, but from indifference; in some cases from despair. People who are pale, languid, with palpitation of the heart, some difficulty in breathing and a tendency to be easily tired are suffering from thin blood. They need only the resolution to take the right treatment and stick to it until cured. The remedy that can be relied upon is Dr. Williams' Pink Pills for Pale People. With every dose they make new blood, and new blood means health and strength. The red cheeks, good appetite, increasing weight and strength that follow the use of these Pills prove their great value to thin-blooded people. Here is an example: Mrs. R. Steele, Afton Road, P.E.I., says: "Following childbirth I took a pain in my head which grew so bad I had to call in a doctor. He told me that my blood had turned to water and that I was in a serious condition. He treated me four months, but still the pain remained, and my condition was growing pitiable. I lost my appetite, and was so weak and run down that I could no more than walk across a room. I was as pale as a corpse, and the doctor told my friends he had but little hopes of my getting better. A cousin who came to see me urged me to try Dr. Williams' Pink Pills, and I sent and got a supply. In about a month after beginning their use I had much relief, and by the time I had taken six more boxes I was fully cured and felt as well as ever I did in my life. I have never had a twinge of the pain since, and feel that I owe my life to Dr. Williams' Pink Pills, as they cured me after the doctor had failed."

Sold by all medicine dealers or sent by mail at 50 cents a box or six boxes for $2.50 by The Dr. Williams' Medicine Co., Brockville, Ont.

THE PAY OF DIVERS.

Contractor Says Two Experts Get $100 a Week at Work.

A romantic and, in many cases, highly lucrative career is suggested by the interesting statement made by Alfred Gann, famous marine salvage contractor of Whitstable, England.

Whitstable, though celebrated for its native oysters, has an equal title to fame, according to Mr. Gann, in its divers, and a good diver is always assured of work.

"Our divers are, or, at all events, used to be, the finest in the world," said the veteran contractor, who has raised, salved, or surveyed nearly 200 vessels. "Our own men are as well known at Lagos as at Colombo and Montevideo.

"Two who were with us are now earning about $100 each week in South America. A good man ought to be always worth his $15 a week, with perhaps $5.25 a tide and a commission on the cargo he salves.

"Foremost among the things a diver has to learn—and with fewer wrecks this takes him many years nowadays—is the knack of finding his way about inside a ship under water and in the dark.

"The difficulty is accentuated when the diver is working under the hatches of a submerged ship. He has to see then with the palms of his hands and the tips of his bare fingers for eyes. A single slip or miscalculation may mean the fouling of his life line, air tube, or both, and then—good bye!

"The prowess of the Whitstable divers recalls to me the salving of the cargo of the Ornen, from North America, laden with walrus skins and oil, which was wrecked on the Goodwin Sands.

"Divers previously in charge had broken the Ornen's rudder, thrown its anchor and chains in the sea and even constructed artificial scuppers on the deck, so that the water from the pumps found its way direct to the vessel's hold.

"Worse still, they threatened to cut our divers' air tubes and life lines, and we had to appeal to the admiralty, which sent a special gunboat, under whose protection we successfully salved the cargo.

"The Darling Downs had nearly $500,000 worth of wool on board. It took eight of our divers two months to salve it, and by then the wool was worth more than when it went down. Wool had risen in price in the interval.

WILD PONIES NEAR LONDON.

Estate of Lord Lucas in New Forest Contains the Breed.

In New Forest near London, on the estate of Lord Lucas, British parliamentary secretary of the board of agriculture, there is a breed of wild ponies that lives as free and untrammeled as on the prairies of South Africa.

These ponies are small and absolutely wild. At about five months the foals are old enough to be captured and taken to auctions all over the country—an unpleasant change for the little wild things. They have first, however, to be "rounded up," and this is done by their owner and his friends, and it takes a great deal of doing.

A particularly lively colt may take two or three hours before he can be got into the fixed enclosure. Thus the pleasures of wild riding in the bush are brought to within fifty miles of London, says the Boston Transcript.

Riding in the New Forest in this way is dangerous on account of the bogs, and it takes a clever rider and pony. Lord Lucas is a tall man who carries the mark of adventure of a more dangerous sort in a slight limp brought back from South Africa.

BABY'S OWN TABLETS CURE SICKLY BABIES

If your baby is sickly, if his little stomach is out of order or his bowels need regulating, no other medicine will have such prompt or beneficial effect as Baby's Own Tablets. Thousands of other mothers use no other medicine for their little ones. Concerning them Mrs. John G. Crockett, Glenberrie, N.S., writes: "I have used Baby's Own Tablets for stomach troubles, vomiting and constipation, and in every instance they have proved successful. I would use no other medicine for my little ones." The Tablets are sold by medicine dealers or by mail at 25 cents a box from The Dr. Williams' Medicine Co., Brockville, Ont.

Angeline: "I wonder if I shall ever catch Edwin flirting?" Mabel: "I always thought that was how you did catch him, dear.' "

Piles Cured in 6 to 14 Days
Druggists refund money if PAZO OINTMENT fails to cure Itching, Blind, or Protruding Piles. First application gives relief. 50c

If a man admires a woman she should at least admire his good taste.

Minard's Liniment Cures Garget in Cows.

CONSUMPTION IN ENGLAND.

Report on Nation's Health Shows It Is On Decrease.

A wonderful hope that some time the terrible plague of consumption will be vanquished in England is held out by the report of the Local Government Board. Careful reading of this report—it is over 400 pages long—makes it quite clear that tuberculosis is decreasing in the country. Even in those great centres of tuberculous disease—Liverpool, Manchester, Birmingham and Sheffield—the scourge is dying. Modern sanitation may possibly account for it, but it can only account for a very little.

Tuberculosis kills men in preference to women. The report says:—

"For males at most ages Liverpool has the highest death rate, Manchester coming next. For females Liverpool again has the highest death rate, the death rates in Manchester and Birmingham having a similar course that of Sheffield being somewhat lower. It is not unlikely that some of the excess of both Manchester and Liverpool is caused by the immigration of casual laborers. This would include the immigration of natives of Ireland, among whom the average tuberculosis death rate is high. The total share of migration in producing these high phthisis death rate cannot be determined at present. The tuberculosis death rate of these cities has shown great reduction."

Speaking Of Lunch

the wife said, "Bring home a package of

Post Toasties

—Sure!"

Toasties are wonderfully good at any meal, and somehow seem to match the appetite of both home folks and guests.

Bits of selected Indian Corn, delicately seasoned, cooked, rolled thin and toasted to a rich golden brown — that's Post Toasties.

Fresh, tender and crisp, ready-to-eat direct from the package. With cream and a sprinkle of sugar—

"The Memory Lingers"

Toasties sold by grocers —everywhere.

Canadian Postum Cereal Co., Ltd. Windsor, Ontario.

Just One More Woman Rises

TO TELL HER SISTERS THEY CAN FIND RELIEF IN DODD'S KIDNEY PILLS.

Mrs. John Cabot, After Six Years' Suffering, Tried Dodd's Kidney Pills and Found New Life and Energy.

White Head Perce, Que., Feb. 23.—(Special).—One more woman has risen to tell her suffering sisters they can find relief in Dodd's Kidney Pills. That woman is Mrs. John Cabot, well known and highly respected here, and she expresses her enthusiasm in these words: "I certainly recommend Dodd's Kidney Pills. There is nothing better."

Asked to give her experience, Mrs. Cabot continued: "My trouble started in a cold, and I suffered for six years. Rheumatism, neuralgia, stiffness of the joints, cramps in the muscles and heart flutterings were among my symptoms, and finally Bright's Disease developed. It was then I started to use Dodd's Kidney Pills, and they helped me almost from the start. After taking four boxes I feel like a new woman."

Dodd's Kidney Pills cure the kidneys. Healthy kidneys strain all the impurities and poisons—all the seeds of disease—out of the blood. Dodd's Kidney Pills not only cure the disease but by ensuring good blood give new life and energy to every part of the body.

BIG COTTON CROP IN INDIA.

Increase of 14 Per Cent. Over Last Year Is Reported.

India promises to have a bumper cotton crop this season. The latest estimate places the area under cotton at 23,000,000 acres, or 3,000,000 acres ahead of last year's figures, which means an increase of 14 per cent. On the other hand the total outturn is expected to reach 4,900,000 bales of 400 pounds each, against 4,300,000 bales last season. The increase here is 15 per cent.

The latest report on the crop in the Punjab is particularly gratifying. It shows the area sown as 1,799,100 acres, being 25 per cent. more than last year. The yield is estimated at 490,061 bales of cleaned cotton, compared with 297,016 bales estimated in the corresponding forecast last year. In the native States the area returned as under cotton is 236,800 acres, an increase of 84 per cent. The outturn is estimated at 76,185 bales, or 52 per cent. more than last year. In the Umballa division the area under cotton has increased by 61 per cent. and the estimated outturn by 97 per cent., as compared with last year. In Jullundur the area has increased by 44 per cent. and the estimated yield by 175 per cent.

In Lahore the area has increased by 25 per cent. and the yield by 28 per cent. In Rawal Pindi the area has increased by only 4 per cent., but the yield is estimated to be 22 per cent better, while in Multan, with an increased area of only 7 per cent., it is estimated that the yield will be 100 per cent. better than last year.

You May Have Catarrh And Not Know It

HEAD AND THROAT BECOME DISEASED WITH CATARRH FROM NEGLECTING COLDS AND COUGHS.

Catarrh Is Treacherous—When Fully Developed Is a Horror—Note its Symptoms.

"Is your breath bad?"
"Is your throat sore?"
"Do you cough at night?"
"Is your voice raspy?"
"Have you nasal discharge?"
"Do you spit up phlegm?"
"Has your nose an itchy feeling?"
"Have you pain across the eyes?"
"Is your throat irritable, weak?"
"Do you sleep with mouth open?"
"Are you subject to sneezing fits?"
"Do your ears roar and buzz?"
"Are you hard of hearing?"

If you have any of these indications of Catarrh, cure the trouble now—stop it before it gets into the lungs or bronchial tubes—then it may be too late. The remedy is "Catarrhozone," a direct breathable cure that places antiseptic balsams and healing medication on every spot that's tainted by catarrhal germs.

There can be no failure with Catarrhozone—for years it has successfully cured cases that resisted other remedies. "No one can know better than I, the enormous benefit one gets from the very first day's use of Catarrhozone," writes T. T. Hopkins, of Westvale, P.Q. "I had for years a stubborn case of Bronchial Catarrh, ear noises, headache, sore eyes, stopped up nose and throat. It affected my appetite and made my breath rank. Catarrhozone cured quickly."

Get Catarrhozone, use it, and you are sure of cure—beware of imitations and substitutes. Large size Catarrhozone, with hard rubber inhaler, lasts two months, and is guaranteed. Price $1.00, at all dealers, or the Catarrhozone Co., Buffalo, N.Y., and Kingston, Ont.

Clark's Pork & Beans

Highest grade beans kept whole and mealy by perfect baking, retaining their full strength. Flavored with delicious sauces. They have no equal.

APPENDIX IS USEFUL.

Italian Savant Finds Organ Has Special Function.

Is the appendix after all to become a useful organ, and is appendicitis soon to go out of fashion? These questions may well be asked when one reads the report of an Italian savant, Signor Morgera, who tells the French Academy of Sciences of his experiments with dogfish in the Bay of Naples.

Signor Morgera found that these marine animals possess an organ which would be analogous to the appendix in man. After taking out this gland Signor Morgera discovered that the contraction of the intestines and its necessary functions were disturbed.. He found that a certain kind of sugar was secreted by the appendix of these animals, and that if he introduced four or five drops of sugar into the intestine of an animal whose appendix had been removed the action of the intestine was perfectly normal.

Several French savants, Dr. Robinson, Prof. Blanchard, Dr. Brumpt, and others, seem also to be of the opinion that this much maligned organ of the human body has a particular and very important function which has been long ignored.

An Old Offender Caught

For years he has caused endless trouble, but when Putnam's Corn Extractor was applied, he came out roots and all. Any corn or wart cured in twenty-four hours by "Putnam's Extractor," 25c. at all dealers.

Exceptions.

"Seeing is believing," quoted the sage. "Oh, I don't know. I see men every day whom I wouldn't believe under oath."

To Cure a Cold in One Day
Take LAXATIVE BROMO QUININE Tablets. Druggists refund money if it fails to cure. E. W. GROVE'S signature is on each box. 25c.

And Jam.

"How does your little boy take his emulsion?"

"With compulsion."

Try Murine Eye Remedy

If you have Red, Weak, Watery Eyes or Granulated Eyelids. Doesn't Smart—Soothes Eye Pain. Druggists Sell Murine Eye Remedy, Liquid, 25c, 50c. Murine Eye Salve in Aseptic Tubes, 25c, 50c. Eye Books Free by Mail.
An Eye Tonic Good for All Eyes that Need Care
Murine Eye Remedy Co., Chicago

If mirrors portrayed us as others see us, we would never use them.

Minard's Liniment Cures Distemper.

THE HUNGRY HAT.

How a Doctor Got Even With an Avaricious Hotelkeeper.

A certain Doctor Heim, a German man of science, once stopped for luncheon at a hotel in Wiesbaden. The chair next to him was unoccupied, so he put his hat upon it, and sat down. When he came to settle his account, he was surprised to find that he was charged for two plates but the head waiter insisted that he had reserved a second place, because no one could sit where his hat lay; so Doctor Heim paid without a word.

The next day he returned to the hotel, sat at the same table, and put his hat, as before, on the chair next to him. He ate a hearty meal, and as the waiter was about to clear away the dishes, he said, "Wait a minute, friend. My hat here, that is also paying for a dinner, is very hungry, as you may suppose, since it paid for its dinner yesterday, but didnt eat anything." With these words, Heim lined his hat with a newspaper, and filled it up to the brim with bread, cookies, fruit and all sorts of good things. He then placed the bulging hat carefully under his arm, and walked out in triumph.

The lesson had a good effect, for since that time no one in that hotel has had to pay for the eeat that was occupied by his hat.

Strikes Do Not Pay.

According to a report issued by the British Board of Trade, supplemented by data supplied by trades unions, organized workers in Great Britain have lost nearly $90,000,000 in wages from stoppages due to trade disputes during the last ten years. Against this the net gain in wages resulting from disputes is reported as $18,000,000. In the same period the working classes as a whole have secured advances in wages estimated at $75,000,000.

The millionaire railway king had a brother who was hard of hearing, whilst he himself was known as having a very prominent nose. Once when dining at a friend's house he sat between two young ladies. They persisted in talking to him very loudly, much to his annoyance, but, wise man, he said nothing. "Did you ever," remarked one of them to the other in an ordinary tone during a lull in the conversation, "see such a nose?" "Pardon me, ladies," broke in the millionaire, "it is my brother who is deaf."

Will Quickly Cure Any Sour Stomach

Relieves Fullness After Meals.

"When I was working around the farm last winter, I had an attack of inflammation," writes Mr. E. P. Dawkins, of Port Richmond. "I was weak for a long time, but well enough to work until spring. But something went wrong with my bowels for I had to use salts or physic all the time. My stomach kept sour, and always after eating there was pain and fulness, and all the symptoms of intestinal indigestion. Nothing helped me until I used Dr. Hamilton's Pills. Instead of hurting, like other pills, they acted very mildly, and seemed to heal the bowels. I did not require large doses to get results with Dr. Hamilton's Pills, and feel so glad that I have found a mild yet certain remedy. To-day I am well—no pain, no sour stomach, a good appetite, able to digest anything. This is a whole lot of good for one medicine to do, and I can say Dr. Hamilton's Pills are the best pills, and my letter, I am sure, proves it.

Refuse a substitute for Dr. Hamilton's Pills of Mandrake and Butternut, sold in yellow boxes, 25c. All dealers, or The Catarrhozone Co., Kingston, Ont.

No Interruption.

"Mrs. Wombat says she loves to commune with nature." "I'm not surprised at that. Nature will let you do all the talking, and that makes an awful hit with her."

Fairville, Sept. 30, 1902.
Minard's Liniment Co., Limited.
Dear Sirs,—We wish to inform you that we consider your MINARD'S LINIMENT a very superior article, and we use it as a sure relief for sore throat and chest. When I tell you I would not be without it if the price was one dollar a bottle, I mean it.
Yours truly,
CHAS. F. TILTON.

Protection.

"Madam, the feather in your hat is getting in my eye," exclaimed a man in a crowd. The woman turned around, looked him over and then enquired: "Why don't you wear glasses?"

Minard's Liniment Cures Colds, Etc.

Returning a Favor.

"It's going to be war to the knife," declared the suburban man, who was feeding his chickens.

"What now?" asked the friend.

"Why, Binks sent me a box of axle grease and advised me to use it on my lawn mower."

"Well?"

"Well, I sent it back and told him to use it on his daughter's voice."

Experienced mothers say Zam-Buk is best for children's injuries and skin troubles, because:

It is herbal—no poisonous mineral coloring.

It is antiseptic—prevents cuts and burns taking the wrong turn.

It is soothing—ends pain quickly.

It heals every time.

Just as good for ... ups.

KEEP YOUR SKIN CLEAR

With Daily Use of

CUTICURA SOAP

And occasional use of Cuticura Ointment. No other emollients do so much to prevent pore-clogging, pimples, blackheads, red, rough hands, dandruff, itching scalps and falling hair.

Cuticura Soap and Ointment are sold throughout the world. A liberal sample of each, with 32-page Skin Book, sent post-free. Address Potter Drug & Chem. Corp., Dept. 4K, Boston, U. S. A.

FARMS FOR SALE.
H. W. DAWSON, Ninety Colborne Street, Toronto.

IF YOU WANT TO BUY OR SELL A Fruit, Stock, Grain, or Dairy Farm, write H. W. Dawson, Brampton, or 34 Colborne St., Toronto.

H. W. DAWSON, Colborne St., Toronto.

SASKATCHEWAN IMPROVED FARM Must Sell. Small payment. Good water. Windmill. Stable. House. Granaries. Summer fallow. Market five miles. School on farm. Write owner, 625 Wilton Avenue, Toronto, Canada.

WANTED.

AGENTS WE WANT YOU. WRITE Dominion Shade Adjuster Co., Windsor, Ontario.

NEWSPAPERS FOR SALE.

GOOD WEEKLY IN LIVE TOWN IN York County. Stationery and Book Business in connection. Price only $4,000. Terms liberal. Wilson Publishing Company, 73 West Adelaide Street, Toronto.

NURSERY STOCK.

STRAWBERRIES, RASPBERRIES, FIFTY Varieties. Free Catalog. McConnell & Son, Grovesend, Ontario.

MISCELLANEOUS.

MAKE YOUR WILL WITHOUT LAWyer's fees. Your family insured against expensive lawsuits. Code. Will Form postpaid 25c. Griffiths, Browne Bldg., Montreal.

CANCER, TUMORS, LUMPS, ETC., internal and external, cured without pain by our home treatment. Write us before too late. Dr. Bellman Medical Co., Limited, Collingwood, Ont.

PARTNERS WANTED

We are opening branch offices throughout Canada and the States and want managers to handle our branches, who can invest $1,000 to $5,000. Salary $150 and upwards monthly, and your share of the profits. 300 per cent. profit in our business. Address, Post Office Box No. 206, Station "B," Montreal.

Canadian Hair Restorer

Before and After Using.

Restores Grey Hair to original color. Two bottles use from same bottle, hair of one becomes black, the other blond or other color as they were in youth. Stops Falling Hair, Dandruff, Itching. Cures all Scalp Diseases. Produces New Growth. Satisfaction guaranteed or money back. Do not

Price 75 cents or two for One Dollar, (postage paid.)
Not sold in stores, address
Canadian Hair Restorer Co., WINDSOR, ONT.

Let us help you to get more money out of your bush

The question is, are you making good enough profits? Are you making all you can? Are you losing by not having the right engine? Place a "Champion" in your rear camp, and you will obtain the very best results with less work. Write for free booklet.

THE GILSON MFG. CO., LIMITED
58 Wellington St., Montreal, Que.

POTASH For All Crops On All Soils

Potash is an indispensable PLANT FOOD. No soil will raise a Maximum Crop that does not contain an AVAILABLE supply, sufficient for the crop's needs. MURIATE OF POTASH and SULPHATE OF POTASH can be obtained from the leading fertilizer dealers and seedsmen.

Buyers of "ready-mixed" fertilizers should insist on brands of HIGH POTASH CONTENT. WRITE for our FREE, educative bulletins on the important subject of FERTILIZING.

GERMAN KALI WORKS, Inc.

Love in ... Klondike Bride ... d do ... still ... t in ... g ... Worth ... Why, ... think you're worth your weight in canned goods!"

... Minard's ... Liniment.

Spring Goods

Are now Arriving Daily.

Come in and see the new Shoes.

Special Bargains in Mittens, Felt Goods, Moccasins and Heavy Rubbers.

On March 10th

A Special Representative of the House of Hobberlin will be at this store with a great variety of Spring Samples of Suitings and Light Overcoats. Come in and inspect these goods and at the same time be measured by an expert.

THE BUSY CORNER **A. KINCAID**

G. T. R. Trains

Daily except Sunday

	A.M.	P.M.
Leave		
Madoc	† 13	3 20
Moira Lake	† 25	3 40
Crookston	† 38	3 53
Ivanhoe	† 45	4 00
West Huntingdon	8 00	4 15
Madoc Junction ..... Arrive	8 10	4 25
Belleville ..... Arrive	9 15	5 00
Leave	**P.M.**	**P.M.**
Belleville	12 10	6 30
Madoc Junction	† 54	† 01
West Huntingdon	1 00	† 08
Ivanhoe	† 16	† 24
Crookston	† 25	† 30
Moira Lake	† 38	† 41
Madoc ..... Arrive	1 50	† 50

THE

North Hastings Review

IS PUBLISHED

THURSDAY MORNING

AT THE

REVIEW PRINTING OFFICE, MADOC, ONT

TERMS OF SUBSCRIPTION.—One dollar and a half per year; one dollar per year, if paid in advance, or within thirty days.

No paper will be stopped until all arrearages are paid, except at the option of the publisher. A post office notice is not sufficient unless a request to that effect has been made. Subscribers changing their address should immediately notify the publisher, giving old and new address. Subscribers outside the limits of the County must pay in advance.

ADVERTISING RATES.—Transient advertising, Wants, Lost, Strayed, Notices, Public Notices, Public Meetings, Municipal Advertisements, etc., inserted at the rate of 10 cents per line Nonpareil space for the first insertion and 3 cents per line for each subsequent insertion. All advertisements of this class measured from rule to rule, and by the scale of solid Nonpareil, 12 lines to the inch.

Professional Cards, Advertisements of Estray Stock, Lost, Found, or For Sale, Teachers Wanted, Situations Wanted, Help Wanted, To Let, Business Notices, and others of a like character, not exceeding 12 lines Nonpareil, inserted for 75 cents for first insertion and 25 cents per week afterwards. Ads. of this class must be paid in advance.

Cards and advertisements of which is to promote the pecuniary interest of any individual or corporation will be considered as advertisements and charged accordingly.

ALL LETTERS should be addressed to

W. A. ETSON, Proprietor

Carnival

The carnival held in the King Edward Rink on Friday evening of last week was a success in every way and everyone enjoyed themselves to the full. The night was fine and the ice was in good condition, so that those not skating could enjoy the races and [illegible] many fancy and comic costumes in the [illegible]

As announced by the large bill [illegible] judging commenced promptly at 8 o'clock, and were carried out by [illegible] that well represented the [illegible] town. The judges for the [illegible] were unanimously [illegible] admitted that they were [illegible] could be possible, under the circumstances. The following is a list of the prizes awarded and the characters represented:

Miss Jenkins—Japanese Girl
Donald Graham—Darkey Waiter
Minnie O'Hara—Old Maid
Doll Contest—Baby Doll

Jim. Watson—Hans of Holland
Ned Cross—Turk
Harold Cross—English Barrister
Eric Cross—Pants
Leslie Nickle—Mephisto
Earl Tumelty } Suffragette
J. Waring }
Alex. Robertson } Mutt and Jeff
C. I. Ross }
Ford Tumelty—General Villa
Carl Whytock—I Never Sleep
Herbert Trotter—Sergeant in Scotch Guard
Clifford Gunn—Summer Girl
Mrs. J. Robertson—June Bride
Maggie MacFarlane } Aunt Chloe and
Beatrice Miller } Diana
Carl Tumelty—Indian Chief
Maud Nicol—Old Lady
Kathleen Caverly—Old Maid
J. Holmes—Old Maid

WINNERS

Best Dressed Lady—Miss J.D. Thompson
Best Comic Dressed Lady—Miss Maud Nicol
Best Dressed Girl—Kathleen White
Best Comic Girl—Beatrice Miller
Best Dressed Gent—George White
Best Comic Gent—C. I. Ross and Alex. Robertson
Best Dressed Boy—Bruce McBain
Best Comic Boy—Robert Gordon
Best Costume on Ice—George White
Mile race, open—Ezra Smith
Mixed doubles—Ezra Smith and Miss Janet Comerford
Ladies' Race—Kathleen White

In the Churches

ST. PETER'S.—The sacrament of the Lord's Supper will be dispensed in the Presbyterian church next Sunday morning. A preparatory service will be held on Friday evening at 8 o'clock.

ST. JOHN'S.—Lenten service in St John's church on Wednesday, March 11th, at 4.30 p.m. Address by Rev. John Lyons, Thomasburg.

Report of the Weather

The following are the readings for February weather:

Date	Minimum for Day	Maximum for Day	Remarks
Feb. 22	05	15	
23	14	02	
24	17	10	
25	11	23	
26	04	31	
27	17	34	
28	18	39	

Mean temperature for February at Madoc was 7.68, below average 4.25.

Police Court News

On Wednesday of this week Wm. Lindsay, of Tweed, was brought before Magistrate Casement on a charge of bigamy. It appears that Lindsay married a Miss Switzer, of Elzevir township, on the 11th day of July, 1900, at the Methodist Parsonage in Tweed. They lived together for about six years and then separated. Three children were born from the first marriage. On August the 23rd, 1913, he (Wm. Lindsay) married Miss Mary Caniff, of Madoc township, with the understanding, it is alleged, that the former wife and he had been separated for seven years, or that she was dead, or dying of consumption. She lived as man and wife for a week or more, in Madoc township and Tweed, months in Burleigh [illegible] After all the evidence had been [illegible] that an indictable offence had been committed and the accused was committed to Belleville [illegible] for trial in the near future.

Rich Indian teas blended with flavory Ceylons.

Red Rose Tea is good tea

Malone

March certainly came in like a lion. We hope it doesn't remain for long.

Miss Lizzie Lough of Albert College, Belleville, spent Sunday at her home here.

Miss Mary Arthurs, of Point Anne, spent a few days this week visiting old friends in this vicinity.

Miss Mable Ault, of Madoc, is visiting her sister, Mrs. David Lough.

Miss Anhie Devolin of Madoc, is visiting Mrs. W. D. Nickle.

Wedding bells are ringing.

Glanmire

Logging is the order of the day. A hint of warm weather is making a few of the jobbers worry.

Mrs. G. S. Bonter of Melville, Sask. is visiting her parents. Mr. and Mrs. D. Lammiss.

Messrs. Tom and Bert Lammiss were guests of friends in Marmora and Spring Brook last week.

Mrs. F. Vincent of Keewatin is visiting her parents.

Mr. H. Lammiss made a flying trip to Eldorado Sunday.

Mr. David Burell of Creelman Sask was home to the funeral of his father the late Mr. Jas. Burell.

Bannockburn

March 2nd, 1914.

On Tuesday of last week the Cooper junior hockey team came over and played the Bannockburn juniors, and were defeated 3-2. On Saturday the return game was played in Cooper, resulting in a tie. The next game will be played on the rink here Saturday at 4 p.m. There was a slight mistake in the report of the senior game, which took place at Madoc, as the score was 4-1, instead of 4-0 as was published.

Miss Annie Lloyd was the guest of Miss M. Hunter a few days last week.

Mr. and Mrs. Finley Pollard and family have been visiting friends in and around town.

Mrs. M. MacDermid, Belleville, is the guest of her sister, Mrs. J. Winters.

Miss M. Hunter spent the week-end in Queensboro.

Mrs. A. Frost entertained a number of her friends on Wednesday evening.

Miss Audrey Chambers visited friends in Hunterville on Sunday.

Mr. T. M. Nicol is slowly recovering after a very serious attack of lumbago.

Mr. John Marshall returned from Toronto this week, bringing with him a valuable team of Clydes, which he purchased there.

Suggestions for Supplying Farm Help

The farm laborers of Wiltshire, England, are on strike for an increase of wages from 50 cents to 62 cents a day.

The farmers of Hastings county claim that they cannot cultivate their farms to the best advantage owing to the lack of help. There can be no longer any justification for this statement when skilled labor can be imported from the Mother Country. Let those in need of help meet, ascertain how many laborers could find employment here, the nature of the work, the wages paid and advertise in the Wiltshire local papers, directing applicants to communicate with the farmers' representative here for full particulars.

Value of Rheuma from the Court

Judge Barhorst was Relieved of Rheumatism After Doctors Failed

If you have tried many other remedies and doctors' treatments for Rheumatism and found they failed, do not be skeptical about trying Rheuma. Read the testimony of Judge John Barhorst, of Fort Loramie, O.:

"After treatment by three doctors without result, I have been cured of a very bad case of Rheumatism by using two bottles of Rheuma. It is now two years since I used the remedy and I am still as well as ever. Previously, I was a cripple, walking on crutches."

Such a testimony should be convincing. 50 cents of T. G. whitfield guaranteed.

The Local Markets

The following are the prices quoted by local dealers this week —

Buckwheat	55c
Peas	$1.00
Oats	40c
Spring Wheat	85c
Fall Wheat	95c
Chickens live	9c to 10c
Chickens dressed	12 to 15c
Ducks	11c to 12c
Butter	25c
Eggs	30c
Lard	14½ to 17c
Potatoes per bag	1 10
Hides	13c
Sheep Skins	75c to 1.00
Dekin Skins	9c

Falling Hair and Itching Scalp

Needless—Use Parisian Sage

Now that Parisian Sage can be had at any drug counter it is certainly needless to have thin, brittle, matted, stringy or faded hair. No matter how unsightly the hair, how badly it is falling, or how much dandruff, Parisian Sage is all that is needed. Frequent applications and well rubbed into the scalp will do wonders—it acts like magic. The hair roots are nourished and stimulated to grow new hair, itching scalp, dandruff and falling hair cease—your head feels fine. Best of all the hair becomes soft, fluffy, abundant and radiant with life and beauty.

You will be surprised and delighted with Parisian Sage. Try at least one fifty cent bottle from T. G. Whitfield. He will refund the purchase price if you are not satisfied.

Consistency the Good Help of the Printer

Parry Sound North Star: Not only are the town and village merchants harrassed and worried by the push and competition of the city Mail Order houses but the poor printer has also to face all kinds of cheap labor guys from the cities, who offer some lines of printing at less than cost, for the sake of landing some other jobs on which to make up. And the funny thing is that some merchants, forgetting that the local newspaper has been loyally championing their cause against the city Mail Order hogs, are caught by these Cheap Johns and "give them an order because it is cheaper than the local printer." That is just the excuse of the people who send their cash to the Mail Order houses and ask credit from the local dealer. Any merchant who is caught by these peddling printers, deserves to have his trade drift to the cities.

Millbridge

February 23rd.

Lumbering is the order of the day around here.

The box social held at Millbridge on February 11th was a great success. All report a good time. The boxes were auctioneered off to the highest bidder by Mr. James Hunter.

We are very sorry to hear of the illness of Mrs. James Burrill and Miss Emma Lammiss, and hope for their speedy recovery.

Some our young folks attended the box social in Bannockburn on Saturday night, Feb. 21st, and report a good time.

The Orangemen held their first meeting in their new hall Saturday night, 21st February.

Nobody can complain of bad roads this winter so far.

School opened again on Monday, February 23rd, by Miss Empey, who has recovered from her long illness.

SNOWBALL.

Two Can Push Harder Than One

That is literally true when both are pushing in the same direction.

It clearly states the case regarding the new idea of co-operative work between dealer and manufacturer for the pushing of goods advertised in the newspapers.

In this case both are pushing in the same direction towards increased scale and better service to the consumer.

It is the most practical merchandising idea that has been suggested in half a century and is another evidence of the great power peculiar to the newspaper of this country as a sale producing agency.

Advertisers long ago realized that the newspapers were the surest and most efficient advertising medium.

But they did not begin to reach the great depths of productiveness which the newspapers afforded until the possibilities of co-operation campaigning became apparent.

This year more articles of national reputation will be advertised in the newspapers than ever before and in nearly every instance this will be backed up by earnest exploitation on the part of the local merchants.

Take care of the pennies and as for the dollars—well, some kind friend will take care of them for you.

That we do not have calls for an expert Stenographer, Bookkeeper or Office Assistant. Why not enter our classes today and become a trained expert ready to accept a good situation? Write the

Belleville Business College
T. W. Wauchope, Principal

Colds. Coughs. Weak Lungs. Weak Throats.
Ayer's Cherry Pectoral
Sold for 70 years.
Ask Your Doctor. Made by J. C. Ayer Co., Lowell, Mass. Montreal, Canada.

New Spring Styles are Here

Our new 20th Century Samples are here in greater variety and better values than ever. We guarantee you a perfect fit, better styles at better prices than you can get anywhere.

Try Us and Find Out For Yourself.

Geo. West

CEMENT

All former quotations cancelled.

See me before placing orders.

Frank Dafoe

Where Quality Counts -- We Win

The Empress Shoe
For Ladies

The Brandon Shoe
For Men

The Williams Solid Leather Shoe
For Men, Women, Boys and Girls

L. F. MORRICE
MADOC PHOTO STUDIO

If You are Contemplating Buying

An 18s Waltham Watch

Now is Your Opportunity.

3 only 17 jewel Watch in silver cases, regular price $18, on sale at $13.50.

Same as above in gold filled cases, regular price $18, on sale at $13.50.

3 only Extension Watch Bracelet, gold filled, regular price $12.50 to $15, on sale at $10 and $12.50.

This is Good for Two Weeks Only from First Issue.

Watch Repairing and Engraving done on shortest possible notice and satisfaction guaranteed.

T. TUCKER
WATCH-MAKER AND JEWELLER

I Have a Full Line of

Fruits
Apples
Pineapples
Cranberries
Oranges
Lemons
Figs
Dates
Evaporated Apples
Prunes, etc.

A. McBAIN

A Tonic for Ailing Women

If you are nervous, irritable and generally quite run down in health

Rexall Vegetable Compound

will aid in restoring you to health and strength. It is designed especially for you, and we would not recommend and guarantee it did we not feel sure it would benefit you. Price $1.00.

Vince's Popular Drug Store, Madoc

Goods Well Bought Are Half Sold

We consider that our Dress Goods Department contains some of the finest and most up-to-date goods we have ever offered.

Among the new lines are Brocades, Ratines, Crepe de chenes Crepe Ondines. Some of the Brocades are shown in suit lengths only, and of course our Serges, Whipcords, Diagonal Stripes, Poplins, etc., are always "second to none."

Don't be backward in asking to see these goods as our staff is always willing to display the stock.

B. O'HARA

NEW

SPRING STYLES

FIT-RITE Clothes are tailored right—they hold their shapes. No part is stinted. The "unseen" or "inside" parts are tailored as correctly as the parts that show. We can please the most particular dresser with Fit-Rite Clothes. If we fail, we return every dollar. We're satisfied with nothing less than your complete satisfaction. That is the way we feel about it.

Drop in and have a look at the new Suitings.

R. McGHEE

Agent for Fit-Rite Clothing.

FEBRUARY SALE !

To make room for other goods we will offer for Sale at Greatly Reduced Prices, the following:

Two only High Grade Pianos
At Prices never heard of before.

Two only Steel Ranges, also a number of Cutters, different styles, and a few Buggies.

All these must be sold off. We have to have the room. If you want to save money, come. Sale starts

MONDAY, FEBRUARY 2nd

T. W. CHRISTIE

Massey Harris Agent.

—Bargains in Parlor Coal and Wood Stoves at G. A. ROLLINS'.

Be sure and get the issue of the Review with the first installment of our new serial story, "Tarzan of the Apes."

—A quantity of old newspapers suitable for wrapping paper may be had at this office.

—A Box Social will be held in the Orange Hall, Allen Settlement, Thursday, March 12th, under the auspices of L. O. L. No. 233. A good programme will be provided. Ladies are requested to bring a box. Gentlemen, 25cts. admission and the same deducted off box when bought. Doors open at 7 o'clock, program at 8.

Mr. C. Moon was the guest of friends in West Huntingdon on Sunday.

Miss Eliza Comerford spent Sunday the guest of Mrs. Alex. McIlroy, of West Huntingdon.

Mr. John Clapp and family, of town, left on Wednesday for Trenton, where they will reside in future.

Mr. and Mrs. F. G. Taylor, spent Friday with the former's sister, Mrs. S. Keating, of Belleville.

—Mrs. Jas. Wright will sell her household effects by private sale.

Mr. and Mrs. M. W. Connor spent Sunday the guests of the former's brother, Mr. Harry Connor, of Marmora.

—The W.M.S., Methodist church, will hold a Bazaar and Sample Sale in Mr. Wickware's vacant store, Saturday. Tea from 5 to 7. Charge 15c.

Be sure and get the issue of the Review with the first installment of our new serial story, "Tarzan of the Apes."

Mrs. E. R. Thompson, of New York, who for the past few weeks has been the guest of her parents, Rev. and Mrs. C. J. Young, left on Wednesday for home.

The engagement is announced of Miss Annie M. Allen, Madoc, daughter of the late Mr. W. J. Allen, M.P.P., and Mrs. Allen, to Mr. Robert Wiggins, of Vancouver, B.C.

A play entitled "Willow Dale" will be presented by L.O.L., No. 437, on Friday, March 6th, in the Orange Hall, Queensboro. Plan of hall at D. A. Moorcroft's store.

Be sure and get the issue of the Review with the first installment of our new serial story, "Tarzan of the Apes."

An entertainment will be given in Fox's church on Tuesday evening, March 10th, when the Rev. A. L. Brown, of Foxboro, will deliver a lecture on "Adventures in the Wilds of Muskoka," also a program of vocal and instrumental music. Refreshments will be served at the close of the entertainment.

Be sure and get the issue of the Review with the first installment of our new serial story, "Tarzan of the Apes."

Miss Allen advertised her home for sale in the North Hastings Review on February 5th, and soon made a satisfactory sale. There are many fine homes for sale in Madoc, but the owners are afraid to advertise lest would-be purchasers would find it out. If you want anything make it known through the "Wants" column of the Review.

Early Morning Fire

On Monday morning, about 4 o'clock fire broke out in one of the G.T.R. coaches at the station. A speedy alarm was given but by the time help arrived the coach was a mass of flames and soon reduced to ashes and scrap iron. The loss, it is reported, is in the neighborhood of $2,000.

Women's Institute Meeting

The Women's Institute met at the home of Mrs. Blue, February 27th, thirty-five members and eight visitors being present. After the regular program was concluded Mr. Watson, in his usual affable manner, gave an instructive address on Co-operation, and Miss M. Caverly rendered a vocal solo, which was well received. Mrs. Blue, assisted by Mrs. Harrison and Mrs. Burnside, served an excellent lunch. Next meeting, March 27th, at the home of Mrs. T. Ringland.

Over the Sands of the Desert

The sun having gone down in the West, a silver moon acting as sentry for the night, the Tribesmen of Maharaka Sanctorum on the oasis of Madoc having gathered at the Wigwam to act as faithful guardians of the humble who might seek admission and to spread the Oriental Light in full gleam on all Wanderers asking admission into the Tent, and about sixty Tribesman being present. The Grand Opening of the Sanctorum was declared open by Grand Hyastytee Hill and all officers being present an alarm was heard from a band of Pilgrims wishing to join in the festivities of the Great Moon Feast and after seventeen wanderers had proven that they

Would fight the man who says he can
On this earth produce the like.
It was the best array in every way
That ever came down the pike.

They were admitted and taken over the rough and hot sands of the desert while the Grand Orchestra produced sweet strains of music that held the district restful and at peace with all men. The works of the evening being ended the moon feast was proceeded with and after all Tribesmen had partaken freely of the goods things of the table, Tribesmen Thompson took the chair of honor and amid the speeches, songs, dances and orchestra selections the meeting came to a close, to meet again in the near future. The meeting would have continued only the moon having died out of its effulgence the tribesmen knowing of the great work which would follow on the morrow joined hands and after singing Auld Lang Syne and the King departed peacefully to his peaceful wigwam.

Obituary

The remains of the late Harry Thompson, which left Macleod, Alta., on Wednesday, February 18th, arrived at Ivanhoe, Saturday evening, at 9.30, and was taken to the home of his brother, Mr. Fred Thompson, Eldorado. His funeral was very largely attended on Monday morning to the Sacred Heart church, where requiem High Mass was celebrated by Rev. Fr. O'Riordan, from thence to the R.C. cemetery. We understand the cause of Engineer Thompson's death was due to the work of train wreckers in which a double header freight train, east bound, ran into an open switch at a mine spur, pinning Engineer Thompson under the engine. Many beautiful floral wreaths were sent with his body from Macleod. Mr. Donald Gillen, of Macleod, Alta., accompanied the body to Madoc last week from the West.

Lacrosse Meeting

A meeting of all persons interested in the organization of a local lacrosse club will be held in Blue's hotel on Tuesday evening, March 10th. A good attendance is requested as a representative of the Ontario Amateur Lacrosse Association will be in attendance.

Auction Sales

Tuesday, March 10th—Sale of live stock, farm implements and Ford auto on lot 16, con. 8, Madoc township, at 12 o'clock. Geo. E. Bacon, owner; Henry Wallace, auctioneer.

Wednesday, March 18th.—Sale of live stock and farm implements on lot 24, concession 3, Madoc township, at 1 o'clock. Sidney Fox, owner; Henry Wallace, auctioneer.

Thursday, March 12th.—Sale of live stock and farm implements on south half lot 18, concession 9, Madoc township, at 1 o'clock. Charles McCaw, owner; T. W. Hamilton, auctioneer.

Hogs Wanted

We will pay $9.25 per cwt. for Hogs delivered at Eldorado, Monday, March 9th, in the forenoon.

J. A. McCOY AND N. FLEMING.

WHAT ABOUT...
That Old Suit or Overcoat?

That you have laid away as useless. We will make it look like new.

MY VALET
Dying, Cleaning and Altering.

Reduction For CASH

As we have now taken over the business of Mr. White we are in a position to offer to the public, at very low prices for CASH, our full line of Groceries, Meats, Flour and Feed and Crockery.

30 DAY SPECIAL
7 Bars Borax Laundry Soap while the last, for..... 25c

We carry a full line of Fruits, Pineapples, Cranberries, Lemons Oranges and Evaporated Apricotes.

You will do well to call and see us before buying elsewhere.

P. A. Wickware
"The Cash Store"

Subscribe Now !

For the Globe and Mail & Empire

BEGINNING MARCH 2nd, 1914, we will accept subscriptions at the following reduced rates by "mail" only to any address in Ontario.

$3.00 Per Year

6 months $1.50 — 4 months $1.00
3 months 75c. — 1 month 25c.

The Globe, Saturday Illustrated Edition, $1.00 per year

The Saturday Mail and Empire, one year $1.00
6 months 50c. — 3 months 25c.

The Weekly Mail and Empire $1.00
6 months 50c.

Whitfield's Drug Store
Madoc

Madoc
Sash & Door Factory

North of the Sub-station

Lumber of Every Description
Always on Hand

Orders for : : : :
All Kinds of Job Work
Filled on the shortest notice.

JOHN ROBERTSON

A Good
Wind-up for the Day

IS ONE OF OUR

Alarm Clocks

They will give you a rousing good alarm to get up with. We have Alarm Clocks from

$1 to $3

8-Day Cabinet Clocks
with Alarm Attachment $3.75.

Call and see our line of Clocks.

Geo. F. Maybee

The Beach Odorless Chemical Closet
COST $10.00

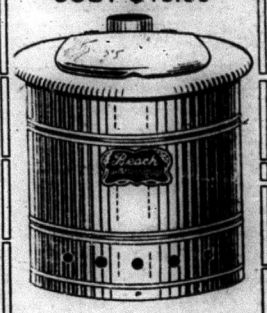

And may be placed in the most convenient part of the home. Ask for descriptive circular.

M. W. Connor & Son
Phone 8 — Hardware
Durham street, Madoc

EMBROIDERY SALE !

Extraordinary Price Reductions in Embroideries for ONE WEEK ONLY.

Lot 1—20 inch wide, extra fine Swiss Embroidery, half price per yard 15c

Lot 2—27 inches wide, in fancy bead border and hemstitched regular 50c., on sale per yard 25c

Lot 3—45 inches wide, skirt lengths, extra fine, per yard - 50c

Several dainty, new and extra wide pieces at per yard - 75c

The balance of our Winter Underwear, Hosiery, Toques, Clouds, Gloves, Mittens, to go on sale for next Ten Days starting Saturday at a discount of 20 per cent.

McINTOSH BROS.

Her Great Love;

Or, A Struggle For a Heart

CHAPTER XL.—(Continued).

"Weren't you speaking of Lord Gaunt just now, Lady Ferndale, and asking if any one had heard of him? I happened to hear you mention his name, and I thought you would like to know."

Lady Roborough looked up at him quickly, and with the expression which a lady's face wears when she wishes to silence the speaker; but the young man was rather short-sighted, and did not notice her look. Alas! he was young, and with most of us it is not until we have reached "forty year" that we learn the full significance of a lady's glance.

"I've just heard of him," he went on, fully convinced that he was making himself agreeable and imparting keenly desired intelligence. "One of the men of his exploring party—you know Lord Gaunt is exploring the source of the Oawamyi—"

"Yes, oh, yes, we know," said Lady Roborough, rather curtly for her; but he blundered on.

He was not a native of the place but only a visitor at one of the neighboring houses, and had probably not heard that the name of the young lady who sat so quietly beside the two old ladies, and had certainly never heard it in connection with Lord Gaunt.

"This man dined at the Travelers'—the club, you know—"

"We've all heard of the Travelers', Mr. Jones," said Lady Ferndale, coldly.

"Yes?" Mr. Jones fixed his eyeglass. "In fact, we were giving him a little dinner in honor of his return. He came home on sick leave, you know. He told us a lot about the expedition, but nearly all his talk was of Lord Gaunt. It seems that the party had a particularly rough time of it; no end of perils and privations, you know. I forget how many days they were without food and water; and once or twice they had to fight their way through unfriendly tribes—natives, you know and they can fight. And he says that Lord Gaunt is a regular brick. That was his word, you know; and, according to him, it is just the right one."

Lady Roborough glanced at Decima. She was leaning back in her chair, and her face was pale; but her eyes were not downcast, but fixed before her, and the dreamy expression Lady Roborough had spoken of was in them. She seemed as if she were far away, as if she were scarcely listening.

"He says," continued Mr. Jones, who was enjoying himself exceedingly, "that Lord Gaunt is simply worshipped by them all; certainly he—the man who has come back—is mad enough about him—and that whenever there was anything in the way of hard times or fighting, Lord Gaunt always took the lion's share. He says that, in his opinion, Lord Gaunt doesn't know what fear is. He was always in the front when they were attacked, and never down on his luck for a moment. He says that Lord Gaunt marched at the head of his party for three days with a wound in his thigh that would have sent any other man to the hospital for three months."

Lady Roborough broke in at this point with a kind of desperation.

"Oh, thank you very much, Mr. Jones!" she said sweetly, too sweetly. "It's very good of you to tell us this; but—but would you be so kind as to go over to the band and ask them to play again?"

Mr. Jones looked rather bewildered at this decapitation of his little story, but he bleated blandly:

"Certainly, certainly! Delighted, Lady Roborough!" and took himself off.

Decima sat a full minute without moving; then her lips parted and a long sigh escaped them softly, so softly that only Lady Roborough heard it, and she glanced at the watch at her waist—a present from Bobby.

"It is time for me to go, Lady Roborough," she said, and she spoke quite naturally, and even with a smile. "My father always likes me to be home a little before dinner; and, indeed," smiling, "if I were not, he would not get dressed."

Lady Roborough nodded. She carefully avoided looking at the lovely face for a moment or two.

"And what is the last wonderful invention, Decima?"

Decima smiled again, but only for an instant, as she replied, gently:

"It is something for extinguishing fires—think. I don't know quite, but I think it is a kind of shell which you throw into the flames—and it explodes."

"Sounds as if it were more likely to cause fire than to quench it," remarked Lady Roborough. "Tell them to bring a carriage round for Miss Deane, please," she said to one of the servants.

"Oh, no; I can walk," said Decima.

"I've no doubt you can; but you won't, my dear," said Lady Roborough, dryly. "My dear Decima, you are too accustomed to having your own way. And so you grow selfish and self-opinionated."

A look of alarm and penitence began to steal over the sweet face; and Lady Roborough exclaimed:

"You little goose!" and drawing the face down to her, kissed it tenderly.

As she leaned back in the carriage, Decima closed her eyes and pictured Gaunt fighting his way at the head of the weary and fever-stricken expedition, thought of him suffering "in silence and strength," and her lips murmured his name and a prayer for him, as the tears stole down her cheeks.

CHAPTER XLI.

One evening, a fortnight later, Decima dined at the Ferndales'. It had been a dinner-party, or she would not have gone without her father. The Ferndales were very fond of her—who was not?—and she had spent a very enjoyable evening. Lady Ferndale had made much of her, and Lord Ferndale had exerted himself to amuse her. Their daughter was married, and the Ferndales were quite ready and anxious to take her into their girl's absent place. They had pressed her to stay the night, but she had come home, because she knew that even if her father did not miss her, that he could not be left.

She saw the light burning in his workroom as she went up the path, and she went straight to him.

He had not dressed for dinner that night, and he looked more untidy and dusty even than usual. Two gas-jets were flaring away, and he was standing at his bench, filling some glass tubes with a liquid which he poured from an iron retort.

"Have you not finished, father?" she said. "It is very late, dear."

"Is it?" he said, pushing his unkempt hair aside. "I didn't know. I've been busy, very busy. This is a wonderful idea of mine, Decima. Wonderful! It surpasses anything I have hitherto done. It will simply revolutionize the present unsatisfactory system of dealing with fires."

"I am very glad, dear," said Decima. "But will you not come to bed now? Let me turn out the lights."

"Presently, presently," he said. "This invention of mine is simplicity itself. Of course, there are plenty of hand grenades and—er—glass bombs in the market, but this is something quite new, and its action is totally different to that upon which the others depend. You see this tube? It contains a fluid, which, of course, is my secret—it's marvelous that I should hit upon it—which possesses extraordinary qualities."

"It smells very strange and—and rather nasty," said Decima. "I hope it isn't dangerous, dear?"

"Dangerous!" he said, impatiently; "oh, no—that is, it could only be dangerous in the hands of ignorant persons. But I intend to have directions for its use pasted on each tube. All you have to do, in the event of fire, is to throw one of the tubes, not at the flames—there might be some small danger then, I admit—not at the flames, but at the point which they would reach if they remained unchecked. A slight explosion then takes place, the flames are dispersed, choked, so to speak, and your fire, however fierce, is extinguished. I have been making some experiments to-night. I will show you."

He was about to light a roll of paper at the gas-jet, but Decima held his arm.

"Not to-night and in this crowded room, father!" she pleaded. "Show me to-morrow in some safer place, in the open air. Come to bed now, dear, you look tired."

"I am not at all tired," he said, "and there is not the least need for apprehension or alarm, as I could prove to you in a moment. But I will show you to-morrow. Wait one moment," he added, as Decima turned out one of the gas-jets. He began to put the evil-smelling things aside, but paused and pushed his hand through his hair. "There was something I wanted to tell you," he said. "I can't think what it was. It was important, too. Dear me! I can't remember for one moment." He stared at her vacantly, then went on, as if he had suddenly remembered: "Ah, yes! Lord Illminster called this afternoon."

"Lord Illminster?" said Decima, with some surprise. "Why did he call? He has never been here before. What did he want?"

His eyes and hands wandered toward the precious tubes, and Decima had to repeat her question.

"Eh?" he said. "Ah, yes! He came to see you as well as me."

"To see me?" said Decima. "Oh, about the archery meeting, I suppose. Lord Illminster asked me to help."

"No, it wasn't about archery," said Mr. Deane; "at least, I don't think he mentioned the word archery—he may have done, it's quite possible. He talked a great deal, and seemed a remarkably pleasant and well-informed young man. When I say well informed, I mean on general subjects. I could not get him to understand any of my inventions. But he admitted, very modestly, that his scientific education had been neglected. No; the purport of his visit was to ask me to give my consent to his proposing to you."

"Father!" exclaimed Decima, her face growing red for a moment.

"Yes," said Mr. Deane, as if they were discussing an unimportant detail. "You seem surprised. Were you not aware of his intentions?"

"No!" said Decima, more to herself than to him. "I never thought—I never suspected."

"He made his request in an extremely nice manner," said Mr. Deane, turning to the bench and arranging some tools absently, "and I am quite sure that he is very much in earnest. As I've said, he seems to me an exceedingly pleasant and agreeable young man."

"What—what did you say, father?" faltered Decima.

"Oh, I gave my consent," he said.

"Oh, father!" she breathed. "Why did you—how could you? I—"

"Why not?" said Mr. Deane, staring at her. "Surely you can have no objection to him, Decima? He is young, and, I think, from what little I saw of him, good-looking; he is an earl—or is the Illminsters' a barony? I forget—and I think he said that the estate was a large one, and that there would be proper settlements. In fact, I inferred from his remarks that he would leave that detail to the lawyers. I told him that it was quite unimportant, because this last invention of mine would place you far beyond the need of any settlement; that, in fact, you would probably be one of the greatest heiresses in England. He is coming to-morrow to see you, and, really, Decima, I think you would do well to accept him. You are still young, absurdly young, but not too young to be married; and now that you have broken your engagement with Mr. Mershon—" His mind wandered, and he rumpled his hair and stared at her vacantly. "Yes, I should advise you to accept Lord Illminster."

Decima was pale now, and her face was very sad.

"I—I can not, father!" she said in a low voice.

"No?" he said, calmly. "Why not?"

"I do not—love—care for him," she said. "He is very good and kind, but I could not marry him. I shall never marry any one." She smiled wanly. "I am always going to stay with you, dear, and take care of you."

"That's absurd," he said, pettishly. "You speak as if I were a child and incapable of taking care of myself. As a matter of fact, I don't suppose that there is a more practical man in the world than I am. You had better tell Lord Illminster when he comes to-morrow that you accept."

"I will tell him— No; I will write to him. Come now, father."

She extinguished the other gas-jet, after looking round carefully, and led him away. He maundered up and down the drawing-room for some time talking, not of Lord Illminster and his proposal, which he had already completely forgotten, but of his last invention for the extinction of fire; but after awhile Decima got him up to his room, and in the solitude of her own she was free to think of Lord Illminster's proposal. She had no suspicion of it. She regarded herself as so different to other girls, as one to whom marriage was an impossibility, that she had unconsciously felt that others must so regard her. She had loved one man with all her heart and soul, and, though she could never be his wife, she must go on loving him while life lasted. She would probably never see him again, but she was his still. She was sorry for Lord Illminster, sorry that she had, all unwittingly, been so friendly with him. As her father had said, he was young and good-looking, and in every way desirable; but Decima had no heart to give him; it had flown from her bosom long ago, and was nestling beside Lord Gaunt's. And it would nestle there while it beat.

She wrote a short letter to Lord Illminster; a letter of refusal couched in the gentlest phrases, but definite. She could not have slept with the letter unwritten; and having written it, she dismissed him from her mind, and, with her last waking thoughts, thought of the man she loved but whom she could never marry.

That same evening, Mr. Bright happened to be at Leafmore Station. He was going to the next one down the line to see one of the tenants; and he was getting into the train and started back, for Lord Gaunt alighted from the first-class carriage next that which Bright was about to enter.

Bright stared at him speechlessly as the train slowed away from the station.

"Lord Gaunt!" he gasped.

Gaunt extended his hand with a smile. He was thin and very brown, but he looked well and extremely fit, as if the privations which he had undergone had not told upon the herculean strength, which seemed the birthright of his race.

"Surprised to see you, eh, Bright?" said Gaunt, as Bright wrung his hand.

"I'd not the least idea—" stammered Bright, overwhelmed with astonishment and delight.

"I meant to wire," said Gaunt, "but I only had time to catch the train."

"When did you come back, and are you quite well?" asked Bright. "I am so confused."

Gaunt smiled, and laid his hand upon Bright's shoulder.

"I reached London last night; and I'm perfectly well, thanks. You're looking very well, Bright. I'm glad to see."

"There's no carriage," said Bright, confusedly. "Shall I get a fly?"

"Don't trouble," said Gaunt. "I want to go to the Hall to get my old rifle and one or two other things; we'll walk. If you don't mind. I've been cooped up in the train and on board ship so long, that I shall be glad to stretch my legs."

They left the station and proceeded in the direction of Leafmore, Bright wiping his brow now and again, and looking from right to left in a bewildered way.

"This is such a surprise, Lord Gaunt," he said. "But I needn't tell you how glad I am to see you, how glad they will all be to see you back safe and sound. Of course, we have read all about the expedition in the papers. It's been a wonderful success."

"Well, I suppose it has," said Gaunt, quietly. "We have traced the river to its source, and connected it with a couple of lakes big enough to hold the navies of the world; and we have opened up a new channel to British commerce. Oh, yes, it has been a success, I suppose."

"And now I hope you have come home to settle down, Lord Gaunt," said Bright, earnestly. "You have done quite enough for your country, and I trust will rest upon your laurels."

Gaunt smiled rather wearily.

"I've only come back for a few things, Bright," he said. "I return to Africa by the next vessel. Where can I stay to-night? I should like to sleep at the Hall, if I can."

"Certainly, certainly!" replied Bright. "There are some servants there, and the place is in order. I thought it possible that you might come back at any moment, and I have been prepared; but you won't think of leaving us again, Lord Gaunt?"

"I must," said Gaunt. "I'm sorry."

Bright sighed. As they reached the village, Gaunt looked round with evident interest.

"You have completed all the improvements, Bright, I see," he said. "There are the new schools, and the cottages. They look comfortable."

"Yes, my lord," said Bright. "Everything has been done, I hope, as you wished it, and I need not say that the people are very grateful. The place is quite changed. It is a model village. And we have to thank you—and Miss Deane—for it."

At the mention of Decima's name, Gaunt winced and his face grew grave, and he was silent for the rest of the way.

Their appearance at the Hall created a sensation and a commotion. Gaunt spoke to some of the old servants, and, with Bright, went straight to the library.

"Now, just tell me all the news, Bright," he said. "Don't forget that I'm only just landed, that I am a stranger in the land. How is everybody? How is—how are the Deanes? How is Miss Deane?" He turned away to the window as he spoke. "They are very well," replied Bright. "Bobby is at Sandhurst."

"I am very glad!" said Gaunt. "He will make a capital soldier. And—and Miss Deane?" His face was still turned away. "She is very well," answered Bright. "I saw her this morning. She is still the guardian and ministering angel of the place."

Gaunt nodded.

"And—and she is still unmarried?"

"Oh, yes," said Bright, with a smile; "but that's entirely her fault. She has had two offers to my knowledge. But I don't think she will remain single long."

Gaunt sunk into a chair and sat with downcast eyes.

"Why do you think so?" he asked, moving the books on the table mechanically.

"I think she will be Lady Illminster before long," said Bright. "His lordship has been paying her a great deal of attention lately, and it is evident that he is very much in love with her."

"Illminster?" said Gaunt, looking up quickly, and with a tightening of the lips. "Who is he? I forget. What sort of a man is he?"

"He came into the title on the death of his uncle, since you left. He is a very nice young fellow, and in every way desirable."

(To be continued.)

COLONEL GOETHALS.

How He Rose to the Top in the Engineering Profession.

The soldier and administrative military man have been bred for three generations in George Washington Goethals, the successful engineer who has just about completed his big job of digging the Panama Canal. He is claimed now by many cities and States, but he is a Brooklyn boy, and although his ancestry is Swiss, and of the military Swiss at that, his grandfather was a surgeon in the French army and was with Napoleon at Austerlitz. His own father, John Goethals, was born in Switzerland and moved to Amsterdam in his early boyhood. In 1848 he came to this country, making his home in Brooklyn, where, in 1858, the present Colonel Goethals was born.

The origin of the family name is interesting. In good Dutch it is

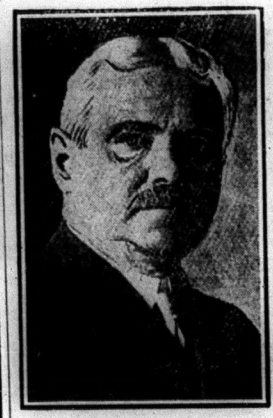

Colonel Goethals.

the equivalent of the English "stiff necked," and was conferred on the first of the present line, who was one of the Crusaders, by an early King of Flanders. This man was fighting side by side with his king when a foe struck him a mighty blow. The sword was turned aside by the armor and the man kept on fighting. A second blow was struck, but still the man kept on fighting before the eyes of his king, until the battle was won. After the conflict the king called the warrior to his side and commended him for his prowess.

"Sire," said the soldier, "I break before I bend."

"Henceforth," said the king, "thy name is Goethals, the stiff necked." The name has "stuck," and for centuries the family motto was "We break before we bend."

George Goethals started school at the age of six at old Public School No. 15, State and Powers Street (now Third Avenue), Brooklyn. That was in 1864. He played with the older boys around in the lots which are now in the centre of a great city. Nor was he a "star" pupil. The tales told by his teachers and associates hint that he often was among those detained after the regular hours. It was there, however, that the soldier blood of his ancestors first showed itself, for in the closing years of the civil war great bodies of soldiers were often encamped in the vacant lots surrounding the old schoolhouse, and he recognized the call of destiny in his earliest years.

It was in 1875 that the boy first became fired with an ambition to go to the military academy. At the academy he soon won a reputation as a "digger," because he was at his studies early and late. The effectiveness of this was shown when, in 1880, he was graduated so high up in his class that he was commissioned a second lieutenant in the Engineer Corps, which is open only to those students graduated with the highest markings.

In 1891 he was promoted to the grade of captain and placed in charge of the improvement of the Tennessee River, for the next four years. He was the chief engineer of the First Army Corps in the Spanish war of 1898 and became a major in the Corps of Engineers in 1900. In 1907 he became a lieutenant-colonel, and in the same year was appointed chairman and chief engineer of the Isthmian Canal Commission. He received his commission as a colonel in 1909.

Colonel Goethals married Miss Rodman, of New Bedford, Mass., in 1884. They have two sons, one of whom recently was graduated near the head of his class at West Point and now is serving in the canal zone, under his father, as a second lieutenant of engineers.

Now that his big job is nearly over he is being sought after by many cities and corporations. He has been offered the position of New York's Chief of Police, but is not likely to take it. He will either remain as Governor of the Canal Zone or go north to build the Alaska railway in all probability.

TRIALS OF A CLERGYMAN.

Some Laughable Incidents are Here Recorded.

Do not be a parson unless you are blessed with a strong sense of humor and a thick hide, advises an English clergyman in Pearson's Weekly. A parson's duty is to visit his flock. If he does not, great is the grumbling. If he does, he is snubbed. The snubs mix nicely with the welcomes, to prevent you from being puffed up. The following is one of the neatest of them:

I was asked by a friend who had been offered a living near me to go and see the vicarage and church and report. I did so, and the clerk showed me round. As we neared the end, he turned to me, and said:

"Be you our new parson, sir, if I may make so bold?" I assured him that I was not. "I be main glad to hear that, sir," he said, with relief. "We've always had good uns so far!"

In a scattered parish, I called upon an old couple about tea time. "Would you like a cup of tea?" the housewife asked. I confessed that I should like it very much. The dear old soul prepared one, and kept apologizing because she had no jam or cake. I assured her that it did not matter in the least. "Well, sir," she said, brightening, "after all, 'tisn't as if you was one of them that feed high. Anyone can see that!"

One more. A friend of mine had got a job for a man who had been for a long time out of work. I guessed he was getting pretty shabby, so I looked up a suit,—we were much of a size,—and took it round. The man's wife took it, and I waited in the room, ready to be overwhelmed with thanks. She came back, and said:

"My 'usband thanks you kindly, sir, but he don't hold with parson's clothes; but if you've got anything as 'd suit a man, he'll have a look at it!"

You know very well that the excuses you offer others wouldn't satisfy you.

Sir Robert Ball, the late British Astronomer Royal, used to tell with relish an amusing story against himself. Visiting Stratford-on-Avon to give a lecture, he said to his landlady at dinner: "I will give you a lesson in astronomy, madam. Have you ever heard of the great Platonic year, when everything must return to its first condition? In 26,000 years we shall be here again, eating a dinner precisely like this. Will you give me credit till then?" "Yes," was the prompt reply. "You were here 26,000 years ago and left without paying. Settle the old bill and I'll trust you with the new!"

Na-Dru-Co Laxatives

accomplish their purpose with maximum efficiency and minimum discomfort. Increasing doses are not needed.

25c. a box at your Druggist's. 174

National Drug and Chemical Co. of Canada, Limited.

ANYONE CAN DYE THEIR CLOTHES WITH DY-O-LA

The Dye that colors ANY KIND of Cloth Perfectly, with the SAME DYE.

No Chance of Mistakes. Clean and Simple. Ask your Druggist or Dealer. Send for Booklet. The Johnson-Richardson Co. Limited, Montreal

FOR SALE

Cranston Cylinder Press, fast machine for six-column, four page newspaper, used very little, in perfect condition, low price. Wilson Publishing Company, 73 West Adelaide Street, Toronto.

St. Lawrence Sugar

FINE GRAIN MEDIUM GRAIN COARSE GRAIN

Choose which Grain

you like best for your white Sugar and buy St. Lawrence Pure Cane Granulated white, in original bags—Fine grain, medium or coarse. Each the choicest sugar.

Ask your Grocer.

ST. LAWRENCE SUGAR REFINERIES, LIMITED MONTREAL. 26-10-13

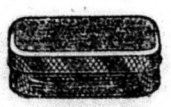

Send 5c for trial size

For Chapped Hands and Lips

Vaseline

Trade Mark

Camphor Ice

Soothes and heals cracked skin. Keeps it smooth, firm and healthy.

Insist on VASELINE Camphor Ice, in tubes and boxes. 15 cents. Drug and Department stores everywhere.

CHESEBROUGH MFG. CO. (Consolidated) 1880 Clinton Ave., Montreal

Smell children love smell like soap.

The most appealing of all perfumes

Just smell this soap.

We've caught in it the real odor of violets.

It imparts to your skin an exquisitely fresh fragrance. It diffuses from your hands and hair a wonderfully lasting perfume.

Ask your druggist for this soap. If he hasn't it, send us a 2c stamp for sample cake. Address the Andrew Jergens Co. Ltd. 6 Sherbrooke St. Perth, Ontario.

Jergens VIOLET Glycerine Soap

10c a cake. 3 cakes for 25c
Get a quarter's worth.

For sale by Canadian druggists from coast to coast, including Newfoundland

Whenever you feel a headache coming on take

NA-DRU-CO Headache Wafers

They stop headaches promptly and surely. Do not contain opium, morphine, phenacetin, acetanilid or other dangerous drugs. 25c. a box at your Druggist's. 128

NATIONAL DRUG AND CHEMICAL CO. OF CANADA, LIMITED.

SPOHN'S DISTEMPER CURE

INFLUENZA Catarrhal Fever, Pinkeye, Shipping Fever, Epizootic

And all diseases of the horse affecting his throat, speedily cured; colts and horses in same stable kept from having them by using SPOHN'S DISTEMPER AND COUGH CURE. 3 to 6 doses often cure. One bottle guaranteed to cure one case. Safe for brood mares, baby colts, stallions—all ages and conditions. Most skillful scientific compound. Any druggist.

SPOHN MEDICAL CO., Goshen, Ind., U. S. A.

BLACK KNIGHT STOVE POLISH

A CANADIAN KNIGHT
DISTINGUISHED SERVICE ORDER
COMPANION OF THE RANGE

A PASTE | THE F F DALLEY CO. LTD. | NO DUST
NO WASTE | HAMILTON CANADA | NO RUST

The Steel Tells the Tale

"INVINCIBLE" fencing means high grade quality. Where would you look for a high grade fence if the Steel Company of Canada were not in this market?

The life of wire fencing depends on the quality of steel wire used in the construction and the quality and coating of zinc.

We are the only manufacturers of wire fencing in Canada who make their own fence right from the ore to the finished product, and the watchword is quality all the way through.

"INVINCIBLE" fencing is made entirely from high grade open hearth steel wire and heavily coated with pure zinc.

Invincible FENCING AND GATES

Farmers, make your fence requirements a question of quality and you will not regret it! Do you know that the majority of fences on the market are made from Bessemer wire, with skimped galvanizing, the surplus of the American Bessemer factories? Fences made from such wire will last a very few years. Write to us and let us tell you more about Bessemer wire and skimped galvanizing and the methods used to dispose of it.

THE STEEL COMPANY OF CANADA LIMITED
MONTREAL

7% INVESTMENT

High Class Profit-Sharing Bonds. Series—$100, $500, $1000

INVESTMENT may be withdrawn any time after one year on 60 days' notice. Business at back of these Bonds established 10 years. Send for special folder and full particulars.

NATIONAL SECURITIES CORPORATION, LIMITED.

CONFEDERATION LIFE BUILDING - TORONTO, CANADA

SHIP OWNERS MAKE RATES

The Leeds Chamber of Commerce Says the Former Are Very Hard to Move

A despatch from London, England, says: The Leeds Chamber of Commerce devoted considerable time on Wednesday to discussing increased freight rates to Canada. Loud complaints were made that the cost of carriage of certain goods had almost doubled. John McLaren, a prominent Leeds trader, said it came back to the old question of a shipping ring. It was practically beating the air to try and make any effective representations to ship owners, who "put their heads together and control rates, do what you will." He gave evidence for the Agricultural Engineers' Association before the South African shipping conference on the same subject. In spite of a strong case, the ship owners remained obdurate, and actually increased their rates. Even the Government was powerless when it came to revise the postal contract with South Africa, and therefore he thought it was useless for the chamber to trouble about Canadian business. The interests against them were too strong. If a competitor came on the scene rates came down with a run until they became unremunerative, and it generally ended with the competitor joining the ring.

REMARKABLE RESULTS.

Army Doctor Tells of Experiments With Typhoid Vaccine.

A despatch from Ottawa says: Col. Sir Wm. Leishman, F.R.S., K.H.P., professor of pathology at the Royal Army Medical College, London, England, who is generally recognized as one of the greatest men in the medical profession in Great Britain, told a meeting of the Association of Officers of the Medical Services of Canada here on Wednesday many of the results of his experiments with typhoid vaccine, of which he has made a special study. He claimed that the success of the vaccine has been demonstrated in a remarkable way, especially in tropical countries where typhoid or enteric fever is more rampant than elsewhere.

WAS BLOWN TO PIECES.

A Miner at the Hewitt-Gowganda Mine Killed.

A despatch from Elk Lake, Ont., says: James Dunn, a miner at the Hewitt-Gowganda property at Gowganda, was killed on Tuesday under circumstances which will lead to stringent inquiry. He had loaded a round of holes and was ascending in the bucket when his loading stick caught in the side of the shaft, and Dunn was tipped out, falling to the bottom of the 100-foot shaft. The explosion occurred almost immediately afterwards, and Dunn's body was blown to pieces.

ROAST CHICKEN.

Agricultural College Suffers a Severe Loss.

A despatch from Guelph says: A fire in one of the brooder houses at the Ontario Agricultural College destroyed nearly 400 chicks on Wednesday. A coal oil lamp exploding was the cause. When the college alarm was turned in the entire student body turned out, and after an hour's hard work succeeded in subduing the flames. The main poultry building narrowly escaped catching fire several times.

o Long Breaths Hurt?

DANGEROUS PLEURISY ALWAYS BEGINS THIS WAY.

Speediest Cure is Nerviline.

Ouch, that stab-like pain in the side is like a hot knife blade in the ribs! Probably got overheated—cooled too fast—now there is congestion, tightness, such soreness you can't draw a long breath.

This is the beginning of Pleurisy. Pleurisy is far too serious to neglect a single instant.

Quickest relief will come from a vigorous rubbing with Nerviline. This trusty old pain reliever will fix you up in no time— will take away the congestion—make you well just as it did Samuel St. Johns, of Stamford, who says.—"In running to catch a train last week I became much overheated. I put up the train window and rode that way in order to get cooled off. In an hour my side was so full of pain and my breathing hurt so much that I thought I had pneumonia. I always carry Nerviline in my grip and at destination I rubbed my side thoroughly three times. The warm penetrating effect was soon noticeable and I quickly got relief. Nerviline I consider saved me from a serious illness."

Any sort of a cold can be quickly broken up with Nerviline which is a marvel for reducing inflammation, for relieving congestion in the throat and chest, for curing stitch in the side, lumbago, neuralgia, sciatica or rheumatism. Nothing more soothing or powerful. The 50c. large family size is the most economical. Small trial size 25c. at dealers everywhere.

PRICES OF FARM PRODUCTS

REPORTS FROM THE LEADING TRADE CENTRES OF AMERICA.

Prices of Cattle, Grain, Cheese and Other Produce at Home and Abroad.

Breadstuffs.

Toronto, March 3.—Flour, Ontario wheat flours, 90 per cent., $3.80 to $3.85, seaboard, and at $3.90, Toronto. Manitoba—First patents, in jute bags, $5.40; do., seconds, $4.90; strong bakers', in jute bags, $4.70.

Manitoba wheat—Bay ports, No. 1 Northern, 99 1-2c, and No. 2, 97 1-2c; Goderich, 1-4c more. No. 1 Northern, North Bay, $1.05 1-2, and No. 2, $1.03 1-2c.

Ontario wheat—No. 2 at 95 to 96c outside, according to freight, and 97 to 98c, on track, Toronto.

Oats—No. 2 Ontario oats, 36 1-2 to 37c, outside, and at 39 1-2c, on track, Toronto. Western Canada oats, 42c for No. 2, and at 40 1-2c for No. 3, Bay ports.

Peas—No. 2 at 96c to $1, outside.

Barley—Good malting barley, 53 to 58c, outside, according to quality.

Corn—New No. 3 American, 69 1-2c, all rail, Toronto.

Rye—No. 2 at 62 to 63c, outside.

Buckwheat—No. 2 at 75 to 76c, outside.

Bran—Manitoba bran, $22.50 to $23 a ton, in bags, Toronto freight. Shorts, $24.50 to $25.

Country Produce.

Butter—Choice dairy, 22 to 23c; inferior, 18 to 19c; farmers' separator prints, 22 to 23c; creamery prints, 30 to 31c; solids, 27 to 28c; storage prints, 27 to 28c; solids, 25 1-2 to 26c.

Eggs—Case lots of new-laid, 34 to 35c per dozen; storage, selects, 33c; and storage, 31 to 32c per dozen.

Cheese—New cheese, 14 3-4 for large, and 15c for twins.

Beans—Hand-picked, $2.15 to $2.20 per bushel; primes, $2.10 to $2.15.

Honey—Extracted, in tins, 11 to 12c per lb. for No. 1; combs, $3 to $3.25 per dozen tin No. 1, and $2.40 to $2.50 for No. 2.

Poultry—Fowl, 12 to 13c per lb.; chickens, 16 to 18c; ducks, 13 to 15c; geese, 14 to 15c; turkeys, 19 to 22c.

Potatoes—Ontarios at 83 to 85c per bag, on track, and Delawares at 90c, on track, car lots.

Provisions.

Bacon—Long clear, 15 to 16c per lb., in case lots. Pork—Short cut, $28.50; do., mess, $26.50. Hams—Medium, 18 to 19 1-2c; do., heavy, 17 to 18c; rolls, 15 to 15 1-2c; breakfast bacon, 18 to 19c; backs, 22 to 24c.

Lard—Tierces, 14 1-4c; tubs, 14 1-2c; pails, 14 3-4c.

Seeds.

Farmers get the following prices:—Alsike, No. 1, $8.50 to $9; do., No. 2, $7.50 to $8; do., No. 3, $6 to $7; Timothy, No. 1, $2.75 to $3.25; do., No. 2, $2 to $2.50; red clover, No. 1, $8.25 to $8.75; do., No. 2, $7.50 to $7.75.

Baled Hay and Straw.

Baled hay—No. 1 at $14 to $14.50 a ton, on track here; No. 2 quoted at $13 to $13.50, and mixed at $12 to $12.50.

Baled straw—Car lots, $8.50 to $8.75, on track, Toronto.

Winnipeg Grain.

Winnipeg, March 3.—Wheat—No. 1 Northern, 91c; No. 2 Northern, 89 3-8c; No. 3 Northern, 87 3-4c; No. 4, 84c; No. 5, 75 1-2c; No. 6, 71 1-2c; feed, 68c; No. 1 rejected seeds, 86 3-4c; No. 2 rejected seeds, 84 3-4c; No. 3 rejected seeds, 85 1-2c; No. 1 smutty, 86 3-4c; No. 2 smutty, 84 3-4c; No. 3 smutty, 83 1-2c; No. 1 red Winter, 91c; No. 2 red Winter, 89 3-8c; No. 3 red Winter, 87 3-4c. Oats—No. 2 C.W., 35c; No. 3 C.W., 34 1-4c; extra No. 1 feed, 34 1-4c; No. 1 feed, 33 3-4c; No. 2 feed, 33 1-2c. Barley—No. 3, 44 1-2c; No. 4, 42 1-2c; rejected, 41 1-2c; feed, 41c. Flax—No. 1 N.W.C., $1.33 1-2; No. 2 C.W., $1.30 1-2; No. 3 C.W., $1.17 1-2.

Montreal Markets.

Montreal, March 3.—Corn, American, No. 2 yellow, 72 to 72 1-2c. Oats, Canadian Western, No. 2, 44c; do., No. 3, 43 to 43 1-2c; extra No. 1 feed, 43 1-2c. Barley, Manitoba feed, 48 to 50c; malting, 65 to 66c. Buckwheat, No. 2, 56 to 57. Flour, Man. Spring wheat patents, firsts, $5.40; do., seconds, $4.90; do., strong bakers', $4.70; Winter patents, choice, $5 to $5.25; straight rollers, $4.50 to $4.75; do., bags, $2.10 to 2.15. Rolled oats, barrels, $4.25 to $4.35; bags, 90 lbs., $2 to $2.05. Bran, $23. Shorts, $25. Middlings, $28. Mouille, $28 to $32. Hay, No. 2, per ton, car lots, 13 1-2 to 15c. Cheese, finest westerns, 14 to 14 1-4c; finest easterns, 13 3-4c. Butter, choicest creamery, 27 1-2 to 28; seconds, 26 1-2 to 27c. Eggs, fresh, 35 to 36c; selected, 32 to 33c; No. 1 stock, 30 to 31c. Potatoes, per bag, car lots, 80 to 90c.

United States Markets.

Minneapolis, March 3.—Wheat—May, 92 1-2c; July, 93 3-4c to 93 7-8c bid; No. 1 hard, 95 1-2 to 96c; No. 1 Northern, 93 to 95c; No. 2 Northern, 91 to 93c; No. 3 wheat, 88 1-2 to 90 1-2c. No. 3 yellow corn, 57 to 57 1-4c. Oats—No. 3 white, 37 1-4 to 37 1-2c. Flour unchanged. Bran, $22.50.

Duluth, March 3.—Linseed, $1.36 3-4; May, $1.37 3-4; July, $1.39 3-4. Close—Wheat—No. 1 hard, 94 1-2c; No. 1 Northern, 93 3-4c; No. 2 Northern, 92 1-4c; Montana No. 2 hard, 90 3-4; May, 93 3-4 to 93 7-8c; July, 94 5-8c.

Live Stock Markets.

Toronto, March 3.—Cattle—Choice butcher, $8 to $8.50; good, $7.60 to $7.75; medium, $6.75 to $7; common, $5.75 to $6; choice cows, $6.25 to $7; good, $5.75 to $6; medium, $5.25 to $5.60; common, $4.25 to $5.25; cutters and canners, $3.15 to $3.75; choice bulls, $7 to $7.75; good, $6 to $6.75; common, $4.25 to $5.50. Stockers and feeders—Steers, choice, $7 to $8.25; good, $6.35; light, $5.50 to $6.10; springers to $82; milkers, $65. Calves—Good veal, $8.65 to 11; common, $1.50 to $5. Sheep and lambs—Light ewes, $5.50 to $7; heavy, $3 to $3.50; Spring lambs, $9 to $10; bucks, $3 to $3.50, with 75c off. Hogs—Fed and watered, to $9.25; f.o.b., to $9.50, off cars, to $9.50.

Montreal, March 3.—Choice steers and heifers sold at $8.50, good at $8 to $8.25, fair at $7 to $7.50 and the lower grades at $6 to $6.75 per cwt. Butchers' cows brought from $4 to $6, and bulls from $4 to $7.50 per cwt., as to quality. Lambs sold at $8.25 to $8.50, and sheep at $5.50 to $6 per cwt. Calves ranged from $3 to $12 each as to size and quality. Selected lots of hogs sold at $10.15 to $10.25 per cwt., weighed off cars.

SENTENCED TO HANG.

Frank W. Haynes Will Pay the Penalty for Murder.

A despatch from Sydney, N.S., says: Frank W. Haynes has been condemned to death for the murder of Benjamin Atkinson, a hotelkeeper. He will expiate the crime for which he has been found guilty on Friday, May 8. Sentence was passed on the prisoner on Thursday morning, and he was at once taken to the county jail to await his execution. Haynes followed Atkinson into the woods near Mira, N.S., and murdered him by hitting him over the head with a stone. Robbery was the motive. Haynes was seen near the spot where Atkinson's body was found, and could not explain how he came possessed of a large sum of money found upon him.

SAILORS' GRAVES.

Grant of $250 Will Be Made to Provide Gravestones.

A despatch from Goderich says: James Richardson, secretary of the Lakes Disaster Fund at Toronto, has notified Mayor Reid that a grant of $250 will be made to provide markers or gravestones over the graves of the five unidentified sailors buried in Maitland Cemetery, near here, last November. Mayor Reid has been urging this for some time past.

DIED OF HEART FAILURE.

Separate School Caretaker at Cobalt Found Dead.

A despatch from Cobalt says: Olivier Acquin, caretaker at the Separate School here, was found dead in the furnace room at that institution on Wednesday by his son-in-law. Death was apparently due to heart failure. He is survived by his wife, two sons and seven daughters. He was about sixty years of age.

AFRAID TO EAT

Girl Starving on Poorly Selected Food.

"Several years ago I was actually starving," writes a girl, "yet dared not eat for fear of the consequences.

"I had suffered indigestion from overwork, irregular meals and improper food; until at last my stomach became so weak I could eat scarcely any food without great distress.

"Many kinds of food were tried, all with the same discouraging effects. I steadily lost health and strength until I was but a wreck of my former self.

"Having heard of Grape-Nuts and its great merits, I purchased a package, but with little hope that it would help me—I was so discouraged.

"I found it not only appetizing but that I could eat it as I liked and that it satisfied the craving for food without causing distress, and if I may use the expression, 'it filled the bill.'

"For months Grape-Nuts was my principal article of diet. I felt from the very first that I had found the right way to health and happiness, and my anticipations were fully realized.

"With its continued use I regained my usual health and strength. To-day I am well and can eat anything I like, yet Grape-Nuts food forms a part of my bill of fare."

Name given by Canadian Postum Co., Windsor, Ont. Read "The Road to Wellville," in pkgs. "There's a Reason."

Ever read the above letter? A new one appears from time to time. They are genuine, true, and full of human interest.

EFFICIENCY IN ROAD-MAKING

Work Demanding Better Leadership, Says the Ontario Good Roads Association

A despatch from Toronto says: Discussion at the sessions of the annual convention of the Ontario Good Roads Association crystallized in the adoption of resolutions recommending the higher taxation of motor vehicles and railways, the abolition or commutation of statute labor in organized townships, and the holding of the next annual meeting in the city of Toronto on some date during the summer or autumn season of 1915, so that delegates might inspect work being done on the highways adjacent to the Provincial capital. The delegates approved a resolution asking the Government to extend the provisions of the highways improvement act so as to embrace in its benefactions organized townships that have abolished or commuted statute labor, and have established a good roadways organization, and also one which suggested the amendment of this and the municipal act so that moneys raised for highway improvement and those received from the Provincial Treasurer under the terms of the act shall form a special fund to provide for expenditure under the said act alone.

THE NEWS IN A PARAGRAPH

HAPPENINGS FROM ALL OVER THE GLOBE IN A NUTSHELL.

Canada, the Empire and the World in General Before Your Eyes.

Canada.

A solid carload of malted milk, valued at $10,000, came from Chicago via C.P.R. for Toronto.

Owen Sound Council is not in favor of the Georgian Bay Canal, but favors the deepening of the Welland Canal.

Hon. W. T. White, Minister of Finance, stated that the Government does not intend to recoup the shareholders of the Farmers Bank.

Richard George Yates, foreman bricklayer for Schultz Bros., Brantford, died without a moment's warning while playing an encore with his son at a concert.

Mayor Trudel of Cobalt has been unseated because he held a contract with the Cobalt Lake Mining Company under an agreement between the town and the company.

It is understood that the committee to investigate the commercial possibilities of the Georgian Bay Canal will be composed of ex-Mayor Sandford Evans of Winnipeg, Chairman, and Col. F. S. Meighen and Edward Gothier of Montreal.

"If the Board of Control," said Ald. L. A. Lapointe, of Montreal, "attempts to hedge around with secrecy the investigation into the water situation, I shall invite the people of Montreal to come down to the City Hall and break in the doors."

The London Board of Education will be asked to investigate the alleged whipping of pupils of Talbot Street School by an acting principal until blood ran from their hands, while a little girl went into hysterics and the teacher of the class cried.

Great Britain.

The giant White Star liner Britannic was launched at Belfast, Ireland, on Thursday.

Sir John Tenniel, the celebrated British cartoonist, passed away in London on Thursday.

A Unionist candidate was elected in Leith Burghs to succeed Sir Ronald Munro-Ferguson, the Liberal just appointed to be Governor-General of Australia.

"Should Villa fail to justify his action," says the London Times, "we shall bide our time until a Government again exists in Mexico strong enough to bring the offenders to justice."

Mrs. Emmeline Pankhurst has written to the King asking him to receive a deputation from the W. S. P. U. to lay before him their claim for the Parliamentary vote and their complaint of "the medieval and barbarous methods of torture whereby your Majesty's Ministers are seeking to repress the women's revolt against their deprivation of citizens' rights."

United States.

Alfred Noyes, the English poet, who is in the U.S. lecturing in the cause of world peace, has been asked to become a professor in the faculty of Princeton University.

Employes of the American Steel & Wire Co., in Pennsylvania, where the company has two large plants, were notified to withdraw at once from fraternal organizations that conduct clubs, as the use of liquor impairs their usefulness.

General.

Two Americans it is reported were kidnapped by Albanian brigands.

A move to abolish sabre rule was checked in the German Imperial Parliament.

The French Government received a check by an adverse vote of 140 to 134 in the Senate on its income tax movement.

Newfoundland's revenue for the last fiscal year was $3,920,000, leaving a surplus of $115,000. A surtax of ten per cent. on existing customs duties is proposed, and special increases on liquor, tobacco, cigarettes, butterine, and the cut of lumber.

THE HARBOR OF MONTREAL

The Commissioners Expect to Spend Fifteen Million Dollars in Four Years

A despatch from Montreal says: In their first declaration of policy since their appointment two years ago the Montreal Harbor Commissioners on Thursday morning outlined the plans for improvement of the harbor and terminal facilities which they contemplate, and on which they plan to pend $15,000,000 within the next four years. This year the Harbor Commissioners will spend $3,500,000 on the development of the port. The chief work will include the construction of two new freight and transportation sheds to accommodate the Hamburg-American and Canadian Northern weekly services; the electrification of the entire system of harbor railways; the elevation of the railway tracks between McGill Street and Victoria Pier, and the erection of a new mammoth warehouse at the foot of Moran Street, besides another at the foot of Beaudry Street.

Plans adopted by the board call also for the extension of several piers, the erection of a new St. Lawrence bridge and the building of a new grain elevator, so as to give Montreal the largest storage capacity in the world.

ANARCHY RULES PORTUGAL.

Railway Tracks Torn Up and Telegraph System Paralyzed.

A despatch from Paris says: Railroad communication between Lisbon, Portugal, and the Spanish frontier has been completely stopped by the acts of railway men belonging to the revolutionary section of the socialist party who have gone on strike. According to passengers who arrived here from Lisbon on Thursday after a journey of 102 hours, instead of the usual 32, the tracks have been destroyed in many places, a bridge has been blown up and telegraph and telephone communication has been interrupted almost throughout Portugal.

COLD KILLED PEACH BUDS.

Fall Pruning and Mildness Advanced Them Too Rapidly.

A despatch from St. Catharines says: The unusual warm December, followed by an unprecedented spell of zero weather, thus killing the peach buds, will have a more disastrous effect upon the growers that take the best care of their orchards than upon the more careless ones, according to Prof. Macoun, horticulturist of Ottawa, who addressed the Niagara District Fruit Growers' Association on Thursday afternoon. The progressive fruit grower prunes in the fall for fruit development. Hence the mild early winter advanced the buds so rapidly that they were easy prey for the zero weather.

SPORT IN CUBA.

Cock-Fighting Allowed Only on Sundays and Holidays.

A despatch from Havana, Cuba, says: Secretary of Government Nevia issued an order on Thursday prohibiting all cock-fighting except on Sundays and holidays. This measure was necessary during the cane-cutting season in order to keep the harvesters at work.

HOUSES DESTROYED.

Huge Meteorite Descended in Village of Poland.

A despatch from Warsaw, Russian Poland, says: A number of houses were destroyed by a huge meteorite, which descended on Thursday in the Village of Jendkovitzy, in the Polish Province of Kielce. The meteorite emitted sulphurous fumes.

Hon. Dr. R. F. Preston, who becomes Minister without portfolio in the Ontario Cabinet.

"ARSON SQUAD" BUSY.

Parish Church of Village of Whitekirk, Scotland, Destroyed.

A despatch from Dunbar, Scotland, says: An "arson squad" of militant Suffragettes on Thursday burned to the ground the historic parish church of the Village of Whitekirk, near here. A large quantity of suffrage literature was left strewn about the scene. The church was erected in 1297, and contained many relics of the battle in which the Scots were routed by Oliver Cromwell's forces in 1650. In the vicinity is the famous battleground of Dunbar, where the English totally defeated the Scots in 1296 and caused John Balliol to give up the crown of Scotland. Many of the priceless Scriptural relics and curios from the Holy Land were destroyed by the fire. The incendiaries apparently had sprayed the interior of the church with inflammable oils. They also used explosives, as several massive slabs of stone were shattered.

CHEST CRUSHED BY TREE.

Sad Accident to Prominent Citizen Near St. George.

A despatch from Brantford says: Richard Morris, milk vendor, of St. George, was killed at that place on Wednesday, a limb of a tree which he had cut down and which he was trying to swing over, recoiling and striking him on the chest, crushing it in. He leaves four sons and two daughters. Major Frank Morris, London, and Staff Captain Arthur, of Toronto headquarters, both in the Salvation Army, are sons of the deceased, who was a very active citizen of that town.

You can see Gin Pills curing your Kidneys

Gin Pills turn the urine BLUE. A few hours after starting to take Gin Pills for Kidney or Bladder Trouble, you will notice that the urine has changed color. You see for yourself that Gin Pills have reached the spot and have started to cure. It won't be many hours more until you FEEL that they are doing you good.

50c. a box; 6 for $2.50. At all dealers. If you can't get them in your neighborhood, order direct. Sample free if you mention this paper

Take Gin Pills on our positive guarantee that they will cure you or money refunded.

National Drug and Chemical Co. of Canada Limited, Toronto. 187

New Advertisements.

Advertisements under this head, one inch space—50c first insertion, 25c. each subsequent insertion 75c per month after first month

Notice to Users of Electric Current

The new bylaw governing electric light and power in our village was passed on March 2nd, at which date the new schedule, rules and regulations came into force. The time for payment of all accounts due at the end of February will be extended to the 15th of March, at which date all arrears must be paid—thereafter all bills must be paid as required by the new rules and regulations. As all users of electric current are interested in having good service and fair treatment, I would ask for their very best efforts in maintaining the new schedule, rules and regulations.

Notice of street lamps out or requiring attention should be given promptly to either the Inspector of myself.

Read rules and regulations on your contract.

E. C. TUFTS,
Chairman Elec. Light Com.

10-1

Wanted at Once

Party to take hold of Boarding House on contract. About 40 men in camp. For full particulars apply to

CANADIAN SULPHUR ORE CO.,
Queensboro.

10-tf

Farm for Sale

The undersigned offers for sale his farm, lot 17 and 18, con. 2, Elzevir township, consisting of 200 acres. On the property is a large frame house with furnace in basement, kitchen and woodshed, large frame barn with stable room for 40 head of cattle, large drive-house and other outbuildings, a good orchard with a splendid variety of fruits. The farm is well watered and fenced. Soil clay loam. An excellent farm for dairy purposes. Farm ready for crop. Two miles east of Queensboro, close to school and cheese factory. Reason for selling, ill health. Cheap and easy terms. Apply to Owen Kehoe on the premises or to

DENNIS GILLEN,
Madoc.

9-2m

For Sale

North half lot 15, con. 2, Elzevir, consisting of 100 acres, 45 acres under cultivation, 15 acres in pasture, 40 acres in valuable timber, first class sugar bush and outfit, good orchard with variety of apple trees. Well watered and fenced. First class brick house with all modern conveniences. Bank basement barn, good drive house and other outbuildings. Ground all ready for the crop, and manure out. Two miles from Queensboro, close to school and cheese factory. Also north-west quarter lot 18, con 3, pasture lot, consisting of 50 acres, also north-west quarter lot 19, con. 6, marsh lot, consisting of 30 acres. Snap for ready buyer. For further particulars apply to

W. J. WIGGINS,
Queensboro.

9-3

Farm for Sale

125 acres, lots 32 and 33, 2nd concession, Sidney, 2 miles west of Belleville, handy to school and church, well watered, good buildings, young orchard, four acres woodland, new silo and litter-carrier, rural delivery, 60 acres ploughed.

HENRY PITMAN,
R.F.D. No. 52, Belleville, Ont.

9-3

For Sale

Brick House, Horses and Machinery.

W. J. ATKINS,
Madoc.

tf

Notice to Public

Mr. A. Pitts wishes to inform the public that he has a saw-mill 1¼ miles east of Madoc, and is prepared to take orders for lumber, timber or custom work, also a quantity of green or dry cordwood for sale.

A. PITTS.
Phone 4415.

2-tf

Farm for Sale

Lots 1 and 2, the 5th concession of Tyendinaga, 150 acres, are still for sale. Cheap for quick sale.

W. G. HUFFMAN,
Corbyville Rural Route No. 1

42-tf

Farm for Sale

Third concession, Thurlow, east half lot 28, 100 acres, well cultivated, watered and fenced, new bank barn, power for grinding, frame house, 8 miles from Belleville, daily mail, good snap for quick sale.

JOHN R. SCHRYVER,
Belleville Rural Route, No. 6.

43-tf

New Telephone Directory

The Bell Telephone Company of Canada is soon to print a new issue of its Official Telephone Directory for the District of Eastern Ontario including

MADOC

Parties who contemplate becoming Subscribers, or those who wish changes in their present entry should place their orders with the Local Manager at once to insure insertion in this issue.

CONNECTING COMPANIES

should also report additions and changes in their list of subscribers, either to the Local Manager, or direct to the Special Agent's Department, Montreal.

The Bell Telephone Company of Canada.

PATENTS PROMPTLY SECURED

in all countries. Ask for our INVENTOR'S ADVISER, which will be sent free.

MARION & MARION,
361 University St., Montreal.

BUTTER PAPER—Vegetable Parchment, in sizes for rolls or pound prints. THE REVIEW Office.

Ayer's Hair Vigor

Just a little care and small expense, that's all. Isn't a head of rich, heavy hair worth while?

Ask Your Doctor. Made by J. C. Ayer Co., Montreal, Canada.

Wanted

Elm and Heading, suitable for Cheese Boxes at Eldorado Factory. Apply to

G. R. JONES.

4-tf

BELLEVILLE NURSERIES

Surplus Sale of first-class Apple Trees, 4 to 6 feet high, at $25 per 100 in assortment including McIntosh Red.

Special prices on Roses, Shrubs and other Ornamentals until surplus is disposed of.

W. C. REID,
Belleville Nurseries, Belleville, Ont.

12-1 yr

Notice to Creditors

In the matter of the estate of Charles Benson Gray, late of the Village of Madoc, in the County of Hastings, Deceased.

Notice is hereby given pursuant to the Statutes in that behalf that all persons having any claims against the estate of the said Charles Benson Gray, late of the Village of Madoc, in the County of Hastings, yeoman, deceased, who died on or about the 1st day of December, A.D. 1913, are required on or before the 14th day of March, 1914, to send by post, prepaid, or to deliver to the undersigned solicitor for Sara Ida Gray, Administratrix, full particulars of their claims duly verified by statutory declaration.

And notice is hereby further given that after the 14th day of March, 1914, the Administratrix will proceed to distribute the estate of the said deceased having regard only to the claims of which notice shall have been given.

Dated this 9th day of February, 1914.

WILLIAM CROSS,
Solicitor for Administratrix.

7-4

Reindeer Flour

Produced from the highest grade of No. 1 Red Fyfe wheat by the most modern process.

Users of Reindeer Flour know that it produces the sweetest and most palatable loaves.

Our other noted brands are:

Five Thistles, Mikado and Saskatoon for Bread.

Peerlryess and Delight for Pastry.

All kinds of Feed kept constantly on hand.

Chas. Caverly

South of the St. Lawrence Hotel

We have on sale for New Years trade a good supply of up-to-date

White Sewing Machines and Kitchen Cabinets

These would make a nice present for your wife or daughter. They will be sold at greatly reduced prices.

We have also a few

Pianos and Organs

Call and see a piano at $150

We have a nice stock of ladies' and gent's

Fur and Fur-Lined Coats

A few Cream Separators left, single and double Harness, Horse Blankets and Robes.

A splendid supply of up-to-date

Cutters

now is the time to call and see them and get your pick.

Horses

We have some nicely-matched Teams from four to six years old, a few young Colts two years old, coming three, for sale at the right price.

T. L. NICKLE

READ

Tarzan of the Apes

Our Next Serial Story

The Fiction Hit of the Year

By Edgar Rice Burroughes

Follow the adventures of Tarzan, adopted by the apes when a baby, and who became their king.

Read how he meets Jane Potter, saves her life and wins her love.

Not like any other story you ever read before is "Tarzan of the Apes." While you are reading it you would like to pause to ask yourself, "Is it possible?" but you can't, because the story is so fascinating that pausing is impossible. It's a yarn of the you-can't-stop-it-till-you-finish-it kind.

It may have happened in the wilds of Africa just as the author relates it, or it may not—we do not know whether or not he has a basis of fact for his story—but you are not a scientist while you are reading it. You are just an ordinary human being, with a love for a story that is absorbing in its interest and swiftness.

Be sure and get the Issue with the First Installment.

Farm for Rent

The undersigned offers for rent for a term of one to three years the following choice dairy farm consisting of the south east quarter of lot 7 and the northeast quarter of lot 6, in the 7th concession of the township of Madoc, and containing about 150 acres. On the premises are a good frame house and barn with stone stables, also a never-failing supply of spring water. There is about 90 acres under cultivrtion the remainder being pasture and woodland. For terms apply at Review Office or to

A. A. McKENTY,
158 Hunter st., Peterboro.

48 tf

Farmers, Look!

Now is the time to buy your Feeds for spring calves. We have them: Bibby's Cream Equivalent, Oil Cake and Feeding Oatmeal. These three feeds are unequalled for spring calves.

For your milch cows we have some good clean Chop valuable for spring feeding. Prices right.

Vandervoort Bros.
Eldorado.

Rates of Clubbing Offers

THE NORTH HASTINGS REVIEW will be sent for one year, to any address in Canada, to new, or paid-in-advance subscribers, at the following rates:—

WEEKLIES	
Weekly Mail and Empire	$1.70
Weekly Globe	1.70
Weekly Witness	1.90
Weekly Sun	1.90
Family Herald and Weekly Star	2.00
Canadian Farm	2.00
Farm and Dairy	1.95
Canadian Countryman	1.50
Scientific American	4.00
DAILIES	
Toronto News, with picture of Borden Cabinet	$2.60
Toronto Star	2.60
Mail and Empire	4.85
The Globe	4.00
The World	3.60

The prices do not apply to subscriptions to the United States.

Whytock Bros.

BUTCHERS

DEALERS IN

Groceries and . . Provisions

MADOC — — ONTARIO

Pepper Talks

One part of the Human Race is made up of Intellectual Hustlers. The other part is made up of Intellectual shufflers. An Intellectual shuffler is a man who gets behind a tree so to speak, when a real idea gets into his Brain, whereas the Intellectual Hustler, seeing the idea "afar of" hurries out to meet and to welcome it.

Intellectual Shufflers make up the Drones of Business and of our everyday life.

And the drones take up our time by compelling us to take care of them in jails and poor houses and to bury them in the potter's field. No honest worker, no sincere Candidate for Success can be an Intellecual Shuffler. And yet every Intellectual Shuffler is not hopeless. Most of us are occasionally attacked by Intellectual Shuffling. We find fault and criticize before we know what we are finding fault about or what we are criticizing.

The way to avoid Intellectual Shuffling is to search for and face the facts and truth of things.

When you are told to do a thing or feel a definite task pulling at your elbow, first seek to get the big meaning of it all—then unhesitatingly enter into the spirit of it and go with it to the end. That is what makes farmer boys Office boys great Rulers and Executives and that is what makes every character great.

George Matthew Adam.

60 YEARS' EXPERIENCE

PATENTS

TRADE MARKS
DESIGNS
COPYRIGHTS &C.

Anyone sending a sketch and description may quickly ascertain our opinion free whether an invention is probably patentable. Communications strictly confidential. HANDBOOK on Patents sent free. Oldest agency for securing patents.

Patents taken through Munn & Co. receive special notice, without charge, in the

Scientific American.

A handsomely illustrated weekly. Largest circulation of any scientific journal. Terms for Canada, $3.75 a year, postage prepaid. Sold by all newsdealers.

MUNN & Co. 361 Broadway, **New York**
Branch Office, 625 F St., Washington, D. C.

SMOKERS, ATTENTION!

You will find our stock of

Case Pipes, Cigars and Tobaccos

The Best we have ever had. Now is the time to buy.

See Our Cigars and Pipes.

VANDERVOORT'S BARBER SHOP

Talcum Powder

—is the most refreshing and pleasant of all talcs

Its elusive fragrance, coolness and antiseptic qualities have placed it foremost among talcums and made it the favorite of many users.

The high quality of the talc—its fineness of texture and the evenness of the perfume that gives it its fragrance are not equalled in any other talc you can buy.

All Druggists, 25c. tins.

Made by CORSON PERFUMES LIMITED, TORONTO

EXECUTORS' AUCTION SALE

Of Live Stock and Implements

There will be held by Public Auction on the premises of the late

W. F. FARRELL

Lot, 9, Concession 7, Madoc T'p.

Tuesday, March 17th

the following Live Stock and Farm Implements:

8 Horses—bay Mare, 6 yrs. old; bay Gelding, 6 yrs. old; brood Mare, 6 yrs. old; black Mare, 4 yrs. old; bay Mare, 4 yrs. old; bay Horse, 3 yrs. old; black Horse, 3 yrs. old; bay Horse, 1 yr. old. 51 Cattle—15 milch Cows, in calf to pure bred Durham Bull; registered Durham Cow, 4 3-yr-olds, 6 2-yr-olds, 6 yearling Calves, 7 Bulls, 2 2-yr-old Bulls, 11 first class beef Cattle. 11 Pigs—1 brood Sow, 10 Pigs. Gang Plow, Cultivator, 2 Wagons, 2 Wagon Racks, Gravel Bottom and Wagon Box, Gasoline Engine, Whey Wagon, 2 Whey Barrels, Hay Rack, Drill Cultivator, 3 Plows, Pig Rack, 4 Milk Cans, Sharples Cream Separator, Turnip Slicer, Cross-cut Saw, Sap Tank, Potash Kettle, Fanning-mill, Grain-cracker, 2 Buggies, Potato-digger, Cutter, Democrat, 3 Sleighs, Grind-stone, set double light Harness, set single Harness, 3 sets heavy Harness, Blow Pipe 13 ft. long, 4 pair new Horse Blankets, 2 Robes, Neck-yokes, 2 Mowers, Dain Hay-loader, Massey-Harris Binder, Massey-Harris disc Seed-drill, Massey-Harris Reaper, Roller, wheel Disc Drag almost new, Horse-rake, Crow-bar and Pike, 2 sets Whiffletrees, Stove, Churn, Washing Machine, 2 Buggy Poles, quantity of Household Furniture, 150 lbs. Potatoes, large quantity of Timothy Hay, large quantity of Lowland Hay, Straw, 400 bus. Oats, 100 Hens, 4 Creamers, 2 large Milk Strainers, 40-gal. Gasoline Tank, set Wire Pullers, Corn Planter, Hay Knife, Step-ladder, quantity of Binder Twine, Stove Pipes, dry hard Wood, quantity of hard and soft Lumber for general repairs on the farm, large quantity of Ropes, Forks, Hoes, Rakes, Shovels, Chains, Spades and other articles too numerous to mention.

Sale to Commence at 9.30 a.m. with lunch at noon.

TERMS—$10 and under, cash; over that amount 9 months' credit on furnishing approved joint notes with interest at 6 per cent.

ANDREW WILSON, Auctioneer,
CHAS. THOMPSON, ESQ.,
SIMEON FOX, ESQ.,
Executors.

10

Fruit Souffle

One-fourth pound of prunes or apricots, one cupful of sugar, whites of four eggs, one-fourth teaspoonful of cream of tartar and a pinch of salt. Stew the fruit, mash well, and add salt and cream of tartar. Beat eggs stiff, add sugar, then fold in prunes. Bake in slow oven one half hour. Serve cold with custard sauce or cream.

BALLAD OF THE BEGINNER.

Old Jasper stout upon the street,
Where motor horns most boot and bray,
Surprised me as on gouty feet
He hopped as nimbly as a fay.
I smiled to hear his angry "Hey!"
I did not miss him very far,
So I called back with manner gay,
"Who says I cannot drive a car?"

Our lawn was lately smooth and neat—
The drive's its straight and narrow way
Now furrowed turf your eye will meet,
For over it my wheels will stray.
Our pup is dead; the children play
Inside the house, so naught shall mar
The hour when I smile and say,
"Who says I cannot drive a car?"

Ill natured prophets I shall cheat—
What! break my neck? Not I! Nay, nay!
I hardly like to stop to eat—
I get so out of practice, say—
But, though I'm lately growing gray,
Some time, as skilled as chauffeurs are,
I shall not miss a single jay
Who says I cannot drive a car.

ENVOI.

Good neighbors, though you show dismay,
I was born 'neath a lucky star.
I'm fit and eager for the fray—
Who says I cannot drive a car?

—New York Globe.

The Chief Concern.

Son—Dad, when you put a hen on eggs to hatch them, do you say she is "sitting" or "setting?" A hen can't really sit, can she?

Dad—Don't bother about little things like that. What concerns me most is to know when she cackles whether she has laid or lied.—Philadelphia Press.

No Sport.

"That distinguished member of the hunting party always wants to shoot. He never cares to fish."

"Well," replied the guide, "you see we can get out into the woods and chase animals his way, so that he's almost sure to get something. But you can't do anything with a fish."—Washington Star.

Began Too Soon.

"They tell me you accepted young Frugall and then turned him down the next day. What was the matter?"

"He made me suspicious. You see, he proposed in a taxicab and when I accepted him he paid the fare and made me get out and walk with him."—Philadelphia Record.

Entertaining Unawares.

"What's daughter doing?"

"Making shrimp salad."

"I didn't know we had any shrimp in the house."

"We haven't, but there is one going to call on her this evening."—Houston Post.

Not In His Case.

"Silence is golden."

"Not necessarily. I haven't had a word to say around my house for years, and yet I'm no richer than I ever was."—Detroit Free Press.

Hateful.

First Woman—I hate for people to be always whispering. Second Ditto—Yes, it is much harder to understand what they are saying to each other.—Chicago Record-Herald.

SPECIAL!

The Globe, Toronto

CANADA'S NATIONAL NEWSPAPER

By Mail to any Address in Ontario for

$3.00 Per Year

BEGINNING MARCH 1ST, 1914, The Globe will be sent by mail to any address in Ontario at the following rates:

Daily Edition, per annum	$3.00
Daily Edition, 6 months	1.50
Daily Edition, 4 months	1.00
Daily Edition, 3 months	75
Daily Edition, 1 month	25

Including Saturday Illustrated Magazine Section.

Saturday Illustrated Edition, per annum	$1.00

North Hastings Review.

$1.00 a Year in Advance. "PARTY IS THE MADNESS OF MANY FOR THE GAIN OF A FEW" $1.50 if Not so Paid

37TH YEAR—No. 11 **Madoc, Hastings County, Ontario, Thursday, March 12, 1914** POSTAGE PREPAID

DR. HARRISON
PHYSICIAN, SURGEON, ETC.
Graduate of Queen's University, Licentiate of the College of Physicians and Surgeons of Ontario.
Special attention given to diseases of Women and Children.
Office—Opposite Methodist Church.

WILLIAM CROSS, LL.B.
BARRISTER AND SOLICITOR
NOTARY PUBLIC, CONVEYANCER
Appraiser at Madoc for The Canada Permanent and Western Canada Mortgage Corporation.
Money to loan at 5 per cent. on good farm security. No commission. No valuation fee.
Office—Wood Block, Madoc.

ALEX. A. McDONALD
BARRISTER, SOLICITOR
NOTARY PUBLIC - - CONVEYANCER
Marmora Village Solicitor.
MARMORA — — ONT

DENIS GILLEN
NOTARY PUBLIC
Conveyancing, Fire Insurance.
Money to loan on farm property.
No commission, no valuation fee.
Office—One door south of Masonic Hall
MADOC — ONT.

D. E. K. STEWART
BARRISTER, SOLICITOR, NOTARY
MADOC, ONTARIO
Solicitor for J. C. Dale & Co., Bankers, Madoc.

PORTER & CARNEW
Barristers and Notaries Public, etc. Office: Robertson Block, East Front St., Belleville, Ont.
E. GUSS PORTER, K.C., M.P.
WM. CARNEW
FRED H. WHITE.
Solicitors for Union Bank.

T. W. HAMILTON
LICENSED AUCTIONEER FOR COUNTY OF HASTINGS
Terms—One-half cent on the dollar.
Telephone messages promptly attended to. 44-1y
MADOC — — ONT.

HENRY WALLACE
Licensed Auctioneer
County of Hastings.
Terms Moderate. Satisfaction guaranteed.
Special attention given to Sales of Farm Stock and Implements.
Phone 88R21, Stirling, at my expense.
Post Office Address - Ivanhoe.

WM. HOCKING
Organist and Choirmaster, St. Peter's Church, Madoc.
Teacher of Organ, Pianoforte, Singing, Harmony.
Pianoforte and Organ Tuner.
Authorized by Heintzman Co. Toronto. 10

String Instruments Wind Instruments
WM. SCRUTTON
MUSICAL INSTRUMENTS
Of All Kinds.
Sheet Music of Every Description.
MADOC — ONT.

E. C. TUFTS
Licensed Auctioneer
For Hastings County.
Terms moderate.
MADOC — — ONT.

Veterinary Surgeon
MADOC
J. WARING, V.S.
Graduate of Ontario Veterinary College, Toronto; twenty-three years' experience as a practitioner.
Charges moderate. Terms—30 days.
Special attention to Veterinary Dentistry.
Office—Elgin street, near Whytock's store. Phone No. 34.

J. ARCHER & SON
ENGINEERS AND CONTRACTORS
All kinds of Building and Construction Work.
Plans and Estimates Furnished.
DELORO — — ONT.

Madoc Lodge, No. 179, I.O.O.F.

Meets in Oddfellow's Hall, Wilson Block, every Monday evening at the hour of 8 o'clock. Visiting brethren will always be cordially welcomed.

A. HILL, R. J. NOYES,
Rec.-Sec. Noble Grand
L. F. MORRICS, Fin.-Sec.

Oakdale Rebekah Lodge, No. 134, meets First and Third Friday at 8 o'clock in the Oddfellows' Hall.

Madoc to Have Lacrosse

A very enthusiastic lacrosse meeting was held in Madoc on Tuesday night, when about fifty old and young players turned out to hear Mr. Frank Doyle, secretary of the Ontario Amateur Lacrosse Association.

Mr. Wm. Cross was elected to the chair and in a very able and forceful manner explained that the object of the meeting was to stimulate the interest in lacrosse in Madoc to a healthy and vigorous growth, and in order to do so we had to start from the bottom, that is, to educate the school boys in the grand old game so as to have material for intermediate and senior teams in years to come. Mr. Cross then called upon Mr. Doyle.

Mr. Doyle said it afforded him much pleasure to be here, and from the size of the gathering he felt sure that Madoc was to have a lacrosse club. The Ontario Amateur Lacrosse Association, said Mr. Doyle, have been trying for years to further the advancement of lacrosse, Canada's national game, and had come to the decision that in order to do so that they would have to have cheaper lacrosses. They immediately took the matter up with Mr. J. P. Lally, lacrosse manufactures of Cornwall, with the result that lacrosses which sold from $1.25 to $1.50 can be purchased now for the small sum of 50c., other lacrosses that regularly sold for $3.00 are now sold for $1.00. The Association's object is to form school leagues and teach the younger generation the game of lacrosse so that there will be plenty of young blood for the intermediate and senior teams. Mr. Doyle assured us that there would be a district formed here for an intermediate C.L.A. team, comprising the following towns:—Tweed, Marmora, Stirling and Madoc. He said it was up to Canadians to support Canada's national game, and what better game could you wish for: it developed the body, teaches a boy to act quickly and think quickly, and was the ideal Canadian game for Canadians and he (Mr. Doyle) felt sure that he would hear favorable reports of the newly formed Madoc Lacrosse Club.

A lengthy discussion followed in regard to sticks and medals and four dozen lacrosses were ordered and can be purchased by the boys of Madoc for 50c. and $1.00.

It was moved and seconded that we form a lacrosse club in affiliation with the Ontario Lacrosse Association.

The following officers were elected:
Hon. Pres.—J. C. Dale.
Pres.—Wm. Cross.
1st Vice-Pres.—T. E. Moffatt.
2nd Vice-Pres.—Alex. McBain.
Sec.-Treas.—E. E. Lancaster.

Executive Committee—Robt. Davidson, T. Caverly, E. Smith, Geo. Bassett and Geo. West.

School League Committee—Wm. Cross, T. E. Moffatt and E. E. Lancaster.

The membership fee was placed at 50c.

The above is a reproduction of the Medals presented to the School Lacrosse Leagues by Mr. J. P. Lally.

At the narrowest point the Straits of Gibraltar are about 15 miles wide.

It is believed that first Olympic Games were held in the year 1453 B.C.

In 1808 Canadian Banks had but 128 branches.

Of the mortality amoung the people of the world one seventh is caused by consumption.

THE MANN CUP

Emblematic of the world's Amateur Lacrosse Championship. Donated by Sir Donald Mann and cost $1,200. This magnificent trophy is now held by the Vancouver Amateur Lacrosse Club.

Eleven-pound Limit For Parcel Post

Ottawa, March, the 5th.—The ultimate eleven-pound limit of weight for the Canadian parcel post was put into effect on Wednesday last. Thus the restriction to six pounds for each package accepted for transmission by parcel post during the months of February, March and April, has been removed. The order that has gone forth from the Postoffice Department also eliminates the additional fee of five cents to be prepaid by postage stamps on each parcel mailed for local delivery in places where the letter carried system is in operation.

The insurance of packets does not become operative until the 1st of May as at first set forth, and in the meantime packets of the parcel post may be merely registered.

Obituary

HENRY SHAW

A highly respected resident of the vicinity of Eldorado passed away in the person of Henry Shaw on February 20th at his residence at the ripe age of 86 years and 7 months. Being of an unusually ambitious nature, he kept about until a few hours of his death when bright's disease ended his life. Having spent over sixty years on the farm where he died he knew the rugged life of the pioneer. He never tired telling of his many thrilling experiences of those early days. Being a trusted and worthy member of the Orange Order for sixty years, they, with Black Knights as pall-bearers, took charge of burial. Forming a procession the remains were conveyed to Fox's church the Sunday following where the text "Who are these arrayed in white robes and whence came they," was preached by Rev. Mr. Ross, assisted by Rev. Mr. Saunderson. The pastor spoke of his frequent visits to the home of deceased, who assured him he was ready to go and would meet him in heaven. He leaves a widow, now infirm and tottering, one daughter, Mrs. M. T. Wright; two brothers, William, of Madoc township, and Robert, of Swan River; one sister and one brother gone before: also a large circle of sorrowing relatives.

Crookston

March 2nd, 1914.

Wood-cutting is the order of the day.

The marriage of Mr. Finley Dafoe to Miss Lillie Woods, of Crookston, was solemnized at Tweed on Wednesday last. We wish them bon voyage through life.

A number from here attended the Woods—Blackburn wedding at Ivanhoe on Wednesday last.

Miss Margaret Sullivan, of O.B.C., Belleville, spent the week-end under the parental roof.

Messrs. T. and V. Emerson, Point Anne, spent last week at home.

Mrs. Mark Lancaster and Mrs. Thos. Sullivan were the guests of Mrs. Oliver Dingman, Madoc, last week.

Messrs. James and William Rollins, of Cooper, were Sunday guests of Mr. and Mrs. Edwin Holland. It's a long drive on a stormy night.

Did not Fall from Windmill

A letter from Mrs. Wm. Goulding, received by a friend in Marmora, gives an account of the death of her late husband quite different to that which appeared in the Calgary papers, and was copied by the Herald last week.

It seems that Mr. Goulding had driven to his ranch, where he found that the windmill would not work, so he and the manager undertook to pump water for the cattle. Mr. Goulding pumped for a few minutes and then as his companion took his place he took a few steps and dropped dead, his death being due to heart failure caused by the unusual exertion. He did not fall as reported. The bereaved family have the sympathy of a host of friends both in Ontario and the West.—Marmora Herald.

Wedding Bells

On the evening of Wednesday, Mar. 4th, the home of Mr. and Mrs. Thomas Moorcroft, Madoc township, was aglow with warmth and light, it being the occasion of the marriage of their daughter, Florence Annie, to Mr. Foster Gunsolus. The ceremony took place in the parlor under a beautiful arch of evergreens and flowers and in the presence of a large gathering of relatives. The knot was tied by Rev. W. Smart.

At 7 p.m. the sweet strains of the wedding march, ably rendered by Miss May Farrel, filled the house, and announced to the expectant guests the approach of the bride. The bride, on the arm of her father, looked very beautiful in a dress of cream silk crepe. The bridesmaid, Miss Grace Burnside, looked pretty in a white chiffon over pink silk, while Mr. Fred Moorcroft ably supported the groom. After the ceremony the guests, to the number of eighty or more, sat down to a dainty wedding repast.

The wedding presents were both numerous and valuable and bore testimony to the high esteem in which Mr. Gunsolus and his bride are held. The young couple are both members of the Hazzard's Methodist church, Mr. Gunsolus being the Sunday school superintendent and also a member of the choir, while the bride is Sunday school organist and choir member.

The happy young couple left for a honeymoon trip to Belleville and points east. After returning they will take up their residence at Hazzard's Corners.

The best wishes of a large circle of friends and relatives follow them as they embark upon life's voyage.

Gilmour

Mrs. Percy Mainprize is visiting her aunt, Mrs. Robt. Elliot, Ormsby.

Mrs. Wm. Wright, of Marmora, is visiting her sister, Mrs. S. Greenlee.

Mr. and Mrs. Robt. Dafoe visited his brother, Mr. J. Dafoe on Sunday.

Mr. Wilson visited her sister, Miss M. Potter on Friday.

Mr. and Mrs. Wm. Christie and little daughter, Edna, are on the sick list.

Mrs. E. Moore who has been sick for some time, passed away on Feb. 23rd. Interment took place at Gilmour.

Ford

Buy It Because It's a Better Car

Model T Touring Car f. o. b. Ford, Ontario **$650**

Get particulars from Frank Smith, Madoc, Ont.

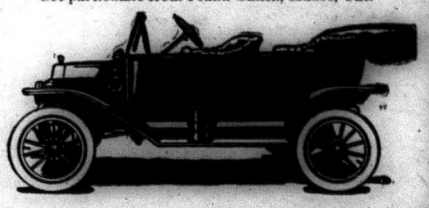

Subscribe for The Review, only $1.00 per Year.

THE DOMINION BANK

SIR EDMUND B. OSLER, M.P., PRESIDENT. W. D. MATTHEWS, VICE-PRESIDENT.
C. A. BOGERT, General Manager.

Capital Paid Up	$5,400,000.00
Reserve Fund and Undivided Profits	7,100,000.00

You Can Start a Savings Account

with $1.00. It is not necessary for you to wait until you have a large sum of money in order to start a Savings Account with this Bank. An account can be opened with $1.00 and more on which interest is compounded twice a year.

MADOC BRANCH: F. COTTLE, Manager.

LUMBER

Lath, Shingles, Sash, Doors, Frames, Flooring, Ceiling, Mouldings, etc.

FLOORING Can Be Supplied

In White, Red or Yellow Pine, Spruce, Hemlock. Oak, Maple, etc. : : :

Now is the time to get your orders in for STORM SASH AND DOORS : : :

THE HOUSTON CO., Ltd.,
TWEED, ONT.

J. C. DALE & Co
BANKERS
Dale's Block, Madoc, Ont

Drafts on all parts of Canada and the United States.

SAVINGS DEPARTMENT

Deposits of ONE DOLLAR and upwards received and interest allowed from date of deposit at the rate of

FOUR PER CENT PER ANNUM.

Reference—Canadian Bank of Commerce.

J. C. DALE, MANAGER.

NOTES AND COMMENTS

Every little while there is an announcement concerning the good fortune of some dweller in this land of ours who has fallen heir to an estate in foreign parts. Usually the estate is large, not infrequently it is vast. It more than satisfies the wishes of the reader of the fortune item in the newspaper who tells how he could get along with less. If it is millions he asserts magnanimously asserts that a hundred thousand would be enough for him. He is a modest man with few wants and is planning to retire on a mere competence, though he does make conditions. A few years ago he would have been satisfied with twenty-five thousand dollars, a little later with fifty thousand, but as his earning pawer has increased retirement involves a larger sacrifice, and he feels that in justice to himself his capital must be large enough to assure him something approaching his present standard of living.

That he will be fascinated by the latest story of heirship is more than doubtful, for it must be disappointing to one whose appetite has been stimulated by the habit of reading the fortune items. The gross value of the fortune is only $4,950. This is a pitiable sum in the opinion of the student who has feasted on millions. He has calculated that he would need at least half the amount for an annual income for himself and his wife. If he had children, that would not provide for their education. It is only human because he has no children that he can get along with so little. But it appears that the foreigner who inherited the fortune has both a wife and seventeen children. And he is going to spend $1,000 of his estate to get back to Austria.

What is a self-denying Canadian who reads the fortune items to do with such a case as that? What does it make of his rigid economies, his prudence, his anxious thoughts of the future? Which angle shall we take for a moral essay? Shall we talk unsympathetically of the courage of ignorance and improvidence or reprove the timidity of the fortune hunter who goes on wishing till he dies and lives meanwhile in the dread of a fancied poverty?

King George has sent an interesting little message to his subjects in Great Britain, Ireland, and the colonies. "I have to work hard myself, and I think hard work is good for people," says the message. Verily, hard work is good for people. As a social moralist has just told us in a book entitled "What Men Live By," work, love, and play are the essentials of happiness, and work, including as it does discharge of all duties, is the greatest of these. It is not hard work that kills or impairs efficiency. It is either worry that does that, or else too hard, too monotonous, too mechanical work, that is not properly relieved by domestic life, by wholesome recreation, by joy derived from nature, art and social intercourse.

A world without hard work would be a world of intolerable tedium and boredom. But while we cannot enjoy play and rest unless we have worked for it, it is equally true that we cannot enjoy hard work unless we return to it refreshed and stimulated by elevated pleasure, by glimpses of beauty, by satisfaction of the noblest of our faculties. The overwhelming majority of men work hard—they have to—but too many of them, alas, have not learned to use work as a means of happiness, have not learned to play, to give themselves the varied interests that are the spice of life. Society should organize play as well as work better than it does.

A Veteran Colt.

Evidently the fountain of eternal youth bubbles near Mrs. Flinn's cottage. That worthy woman, engaged to wash for Mrs. Gibbs, who was spending the summer at the lake, brought back the washing in a boat.

"Less'n a year ago," said Mrs. Flinn, "I wouldn't had to 'a' used the boat. I'd have brung it by the colt. But one day he jes' got colic or something, and rolled over on the grass and died. My, how we miss that colt! We'd had him for almost thirty years."

HOME

Renovating Headgear.

"Full many a hat is worn and thrown away,
Which, doctored, might have lived for many a day."

This is true, but the lines are not exactly as the poet wrote them.

Before we invest in a really new 1914 spring hat, there is a between period which is rather hard to fill. Why not get over that by doing up our old hats? This little economy would enable us to buy something really good when June comes in. Here are some recipes, tested, and not found wanting.

To clean a white felt hat. Fill a jampot with flour, and put it in the oven until it is quite hot. Then quickly, with white flannel, rub the hot flour into the felt very thoroughly, and dust it off with a perfectly clean brush or a white cloth.

The hat will be as new.

White straw hats can be cleaned and the sunburn removed, as follows: Warm a lemon, squeeze it into a saucer, and add a teaspoonful of powdered sulphur.

Brush this well on the hat, rinse several times in cold water, wipe with a dry cloth, and finally dry in the shade. That hat will be as when you bought it.

Artificial flowers may be restored in many cases—not all—by holding them for a couple of minutes in the steam of boiling water.

Black felt hats can be made quite nice if well rubbed with benzine. Dry in the open air.

Black chip hats, as a rule, only need oiling. Use a little sweet oil, and rub it off with a little black velvet.

Black straw hats, if faded, should be treated as follows: Get a piece of good black sealing wax (½oz.), powder it, and add to it 2oz. of pure spirits of wine.

Stand the bottle near the fire until the wax is quite dissolved, then brush it on the hat with a toothbrush. Do this near a fire. The hat will be quite stiff and glossy.

Ribbons, if they were good when bought, can be washed in tepid water (potato-water is the best) with the fingers, using, if any, just a little mild soap.

Rinse repeatedly in tepid waters, squeeze in a towel, hang out to dry, then iron, sandwiching the ribbon between two sheets of white paper.

Fur hats should be treated as follows: Warm some bran and rub it thoroughly into the fur with the hand. Do this two or three times, shake, and brush thoroughly. It makes the hat as new.

White fur hats are not at all done for when soiled. Rub these with warm, moist bran until dry, then as above with dry bran. Finish by rubbing with magnesia.

The above should help us over March and April, months which are often more wintry than December.

What to Make With Cheese.

Here are a few interesting and appetizing garnishes to make with cream cheese:

Cheese Balls.—Cheese balls are an appetizing accompaniment to any green salad. They can be put on the separate portions of salad or else passed in a little cheese dish, with a silver fork. Toasted wafers served with them add to their attractiveness. One way to make them is to soften a cake of cheese with a little fresh cream and to mould it into balls. Into each ball press two perfect halves of walnuts. Another way is to roll the balls in minced, fresh parsley. Still another way is to mix the cheese with minced pecans and then form it into balls.

Cheese and Pepper Salad—Remove the top from a sweet green pepper and wash out the inside, taking out all seeds and drying with a clean cloth. Cream a cake of cream cheese with a little fresh cream and mix with it some chopped walnut meats and a very little finely minced red pepper. Season with salt and pepper. Stuff the pepper with this and put on the ice until it becomes firm and cold. Then slice in thin slices with a very sharp steel knife and serve as a garnish for cold meat, or else on lettuce leaves for a salad.

Frozen Cheeses.—These can be served with salad and are especially appropriate on a warm day with a crisp, cool salad of fresh vegetables. To make them moisten the cheese slightly with cream and season it generously with peprika and salt. Then add enough chopped hot red pepper to make the cheese quite peppery and hot. Press into a little pasteboard box, lined with waxed paper and freeze in salt and ice.

Iced Cheese Creams.—Mix two ounces of freshly grated Gruvere cheese with three ounces of freshly grated Parmesan. Add a gill of liquid aspic, a generous sprinkling of cayenne pepper, and a cupful of stiff whipped cream. Put the mixture into little paper cases, arrange them in a tin can or box, and pack them in ice and salt to freeze.

Hints for the Home.

When preparing the baby's bath, try the water by putting your elbow in it. If the water does not burn the elbow it will be the right temperature for baby.

Economy can be practised in the purchasing of meat, if you instruct your butcher to cut the chops and steaks and cutlets very thin. A chop is a chop.

The air of a room may be freshened by putting a few drops of oil of lavender into a bowl of boiling water and letting it stand until the water is quite cold.

The ends of candles are useful in kindling the fire. Cut them into small pieces and distribute them among the kindling. The fire will burn up much more quickly.

People who keep houses dark for fear of the sunlight spoiling their carpets or furniture have no idea of the disease-destroying influence of sunlight and air.

If your hair is very oily, try dipping your brush in water and passing it through your hair two or three times a week. This will prevent superfluous oil.

Hominy grits are very good used as a breakfast dish with sausage. Make a gravy with the sausage, and if this is eaten with the grits it will be found delicious.

The most convenient and cheapest of disinfectants to use in the cellar is quicklime. It may be placed in dishes, in bins or cupboards or scattered loose in dark, damp corners.

When expecting guests plan the meals ahead for the entire time the guests will stay. Then you can enjoy your company and not have the everyday bother of planning the meals.

Carbonate of soda will remove the most obstinate of mud stains. Rub off with a cloth or flannel dipped in soda, then press well on the wrong side of the material with a warm iron.

If the tablecloth is quite clean, excepting one or two spots, slip a folded towel between the tablecloth and the padding and on the towel place an empty bowl, having the stain directly over the bowl. Pour boiling water through the stain until it fades away. Place another towel over the wet place and iron until dry.

Bacon is much more delicate and soft if it is first parboiled until the fatty part is almost cooked, then lay each piece out separately on a cloth to drain and fry quickly until a very light brown.

If possible all market packages should be opened out on the back porch or in the laundry, as there are sometimes roaches that find their way into the kitchen by means of the grocers' packages.

The housekeeper who must do her own dishwashing on cold, windy days should remember that a cut lemon kept convenient and rubbed on the hands after each dishwashing will save her from rough hands.

Velveteen is successfully washed by making a lather of soap and warm water. Soak the velveteen in it, squeezing it, but not rubbing. When finished, rinse in plenty of clear water and hang out to dry.

Many housewives have bemoaned the fact that their tarts and pies do not have the delicious brown desired. Always keep in your cupboard a small pastry brush, and brush your tarts and pies over with milk just before putting them in the oven.

If you desire to purchase a box of oranges and fear that they will not keep, follow these instructions: Remove each orange and wipe it with a dry cloth, then wrap with a piece of waxed paper. Place the oranges loosely in a box or barrel and they will be preserved for several months.

To make a small portion of mayonnaise dressing go a long way add it by the spoonful to the beaten white of an egg and continue to beat it until all the dressing has been used. Eight teaspoonfuls and the white of one egg will make enough dressing for chicken salad to serve six persons.

Some women are so inclined to make light of things that they even bleach their hair.

THE ILL-FATED BRITISH SUBMARINE A7 WHICH SANK OFF PORTSMOUTH.

All On Board Were Suffocated—Other Vessels Like Her to Be Scrapped.

HEALTH

How to Avoid Influenza.

We isolate a smallpox or a scarlet fever patient, we are slowly coming to believe that epidemics may be warded off in the same way, but so far we have taken but little note of influenza. Yet this is quite as catching as either of the diseases named, and if we take into consideration the fact that it is often followed by fatal results we must look on influenza as a most serious disorder. There is no doubt that it is caused by a microbe, perhaps it would be more correct to say by a group of microbes; though it is only since 1892 that we have known anything about the origin of influenza, its effects had been familiar enough long before. Even now there seems plenty of room for investigation, for influenza possesses a power of appearing in many different forms. In the close foul air of any overcrowded place the influenza germ flourishes, and it is here that a few whose vitality is not strong enough to resist are attacked. From that point the march of infection goes steadily on through the household, the school, or the office. The only way to prevent the spread of the disease is to isolate the patient from the time when the head becomes congested, or, as is sometimes the case, when the symptoms take the form of langor, headache, or shivering and general pains about the body.

Complete rest in bed in a well-ventilated room, with or without a fire as required, gives the patient the best chance of recovery in the shortest time. He should be kept warm, and when the attack is accompanied by intense aching hot fomentations will often afford relief. The diet must be light and nourishing; cereals, eggs, fruit juices, baked apples, oranges, light milk puddings are all suitable, and the patient may drink freely of water or weak homemade lemonade. The greatest care is necessary to avoid exposure to cold and damp after an attack of influenza. It is often said that this disease is more fatal to men than women: this is because the former are more rash and more eager to get out and about as soon as may be. In consequence they are more prone to fall victims to pneumonia and other diseases which too often follow on the heels of influenza.

So long as proper precautions are observed in the matter of clothing and protection against cold and wet the fresh air even in winter is the best preventive of influenza. There is little danger of taking the infection while out for a good tramp in the country or anywhere where the air circulates freely. The germ-laden and dusty atmosphere of the average concert hall, theatre or similar place where people throng daily is much more likely to be the source of trouble.—A Physician.

A Curious Disease.

The Jamaican negroes have many odd and interesting forms of speech, which are often due to a misunderstanding of the English words. That was the case in a story that Winnifred L. James tells in "The Mulberry Tree." A woman took her baby to a doctor, and the physician asked her what ailed the little sufferer.

"Him ill, sah," she explained, in her soft, musical voice. "Him ill, sah; him blowing bones."

Inquiry brought only repetition: "Him ill, sah; him blowing bones."

For several moments the puzzled doctor contemplated the diminutive black creature and its strange disease; then the solution flashed upon him. Blowing sounds not unlike growing. What bones could a child of two be growing? He was cutting his teeth.

The fellow who lacks principle can't hope to attract much interest.

CONTINUE IN WELL DOING

But the Enthusiasm Wanes, the Pace Slacken and the Vision Grows Dim

"Thy last works are more than thy first."—Revelation ii., 19.

Here is the last and highest word of praise which is bestowed by the spirit of God upon the valiant church at Thyatira. "I know thy works," so the divine message runs, "thy love and faith and ministry and patience." But better than all these is the fact that "thy last works are more than thy first." The church had continued in well doing—nay, more, had done even greater and nobler things as time went on.

All too rare is this virtue of "continuance in well doing;" hence undoubtedly the especial praise which is bestowed upon it in our text. It is common enough to see an individual start out in life with exalted ideals, and plunge fearlessly into the fight for the high things of the spirit. For a short time there is the flashing eye, the eager battle shout, the unsparing hand, the unquestioning heart.

But the Hot Ecstasy of Youth,

we say, in our matter of fact fashion, passes over into the prudence of middle age. Nine times out of ten this does not describe the phenomena at all. What has really happened is that not merely youth but idealism has perished. Sometimes the young warrior has yielded to the vulgar temptations of the flesh; sometimes he has surrendered his ideals to those base considerations of expediency which are only other names for selfishness, cowardice and pride. Once in a while he has bartered his soul for some worthless but dazzling bauble of the world. But more often than not, I believe, he has simply grown "weary in well doing." The bitter fight against sin and evil which knows no truce and gives no promise of peace has tired him out, and he lays down his arms to exhaustion where he would never have laid them down to danger, suffering or death.

Right here is the chief weakness of all good men, and by the same token the chief peril to God's kingdom. Few of us, after all, are inconsistent, cowardly, or traitorous. But most of us are liable to exhaustion of flesh, nerve and brain.

We Have a Breaking Point,

at which body and mind may collapse, and we have to yield. Now and again there comes a soldier like Blucher, or a statesman like Gladstone, or a scientist like Wallace, who holds out unwearied through a long life time. But such cases are exceptional. Most of us have the constant problem of keeping fresh, of maintaining our spiritual vitality, of persevering to the end with courage undaunted and passion uncooled. And this means, in the spiritual life as in the physical, rest and refreshment. If we would continue in well doing we must seek from time to time the "shadow of a great rock in a weary land" which is God, drink of that "fountain of living water" which is His spirit, and "lie down in the green pastures" and "by the still waters" which are His peace. Thus only may our souls be restored, so that we shall not "grow weary in well doing." Thus only may we be enabled to fight the good fight in such wise that our "last works are more than the first!"—Rev. John Haynes Holmes.

THE SUNDAY SCHOOL LESSON

INTERNATIONAL LESSON, MARCH 15.

Lesson XI. The Lawful Use of the Sabbath. Luke 13. 10-17; 14. 1-6. Golden Text, Mark 2. 27.

Verse 10. He was teaching in one of the synagogues on the sabbath day—This is the last mention of Christ's teaching in a synagogue and the only instance during the latter part of his ministry. After the Jewish hierarchy had become hostile to him the elders of the synagogue would not allow him to preach.

11. A spirit of infirmity—A spirit that caused infirmity, similarly a demon that caused dumbness is called a dumb spirit (Luke 11. 14).

12. Woman, thou art loosed from thine infirmity—The cure is unasked for. Very likely, the suffering woman did not know Jesus, or imagine that so great a blessing was in store for her on that Sabbath day. Yet notwithstanding her infirmity she went to the house of worship, the place where she would be most likely to meet the Lord.

13. Laid his hands upon her—Sometimes Jesus healed by means of a touch, at other times a word sufficed.

14. The ruler of the synagague—An official who had charge of the synagogue, both of the Sabbath worship and of the cases of law during the week.

Moved with indignation because Jesus had healed on the sabbath—Luke records two other instances when exception was taken to the actions of Jesus on the Sabbath day, namely, the plucking of the ears of corn (6. 1-5) and curing a withered hand (6. 6-11).

Said to the multitude—The indignant ruler does not rebuke Jesus directly, but addresses his words to the multitude, including the poor woman who was healed, a most unbecoming action.

15. But the Lord answered him and said, Ye hypocrites—All who sympathized with the fault-finding ruler of the synagogue were addressed by Jesus. Hypocrisy was shown in pretending to rebuke the people when it was Jesus whom he wished to censure. Also in pretending to have a zeal for the law when, in reality, it was hatred toward Jesus.

Doth not each one of you on the sabbath loose his ox or his ass from the stall, and lead his away to watering?—If an animal were loosed and given a chance to quench its thirst, how much more reasonable that this woman, a descendant of Abraham, should be loosed from the infirmity which had bound her so many years.

16. Whom Satan hath bound—Sickness was thought to be caused by Satan or spirits subject to him.

17. The multitude rejoiced—Showing that most of the people resented the fault-finding of the ruler of the synagogue.

All the glorious things that were done by him—Being done by him. It includes more than the healing of the woman.

Verse 1. On a sabbath to eat bread—Sabbath dinners were common and sometimes noted for their luxury. The cooking, however, was done on the preceding day.

2. Perhaps the man had come in the hope of being healed. The word "behold" indicates surprise at seeing him. In an Eastern house he would have no difficulty in being admitted.

3. Answering — Jesus read the minds of those watching him and answered their thoughts.

Is it lawful to heal on the sabbath, or not?—It was the business of the lawyers to answer questions of this kind, and if the Pharisees made no objection when this question was put to them, they could not protest afterward.

4. But they held their peace—On earlier occasions Jesus had rebuked the Pharisees for their Sabbatarian hypocrisy, and perhaps his words were remembered.

Let him go—Dismissed him from the company, so that he would not be troubled.

5. The Pharisees knew how they would act if their own interests were concerned. They could not, therefore, object when Jesus wished to do as much in the interest of others.

Into a well—The open pits, or cisterns, in Palestine are not very deep.

A Narrow Range of Choice.

Sylvia, supple and slender, and Aunt Belle, bulky and benign, had returned from a shopping tour. Each had been trying to buy a ready-made suit.

When they returned home, Sylvia was asked what success each had in her efforts to be fitted. "Well," said Sylvia, "I got along pretty well, but Aunt Belle is getting so fat that about all she can get, ready-made, is an umbrella."

A detachment of the Northwest Mounted Police is now stationed at Weyburn, Sask.

STRENUOUS WORK SOON TELLS ON YOU

Business Men and Breadwinners the Victims of Nervous Exhaustion

When worry is added to overwork men soon become the victims of nervous exhaustion—neurasthenia—the doctor calls it. Some have no reserve strength in their systems to bear the strain; others overtax what strength they have. If you find that you are nervous and not sure of yourself, that you sleep badly, and wake up tired and aching, your nerves are out of order. Other signs are inability to take proper interest in your work, your appetite is fickle, your back feels weak, and you are greatly depressed in spirits. One or more of these signs mean that you should take prompt steps to stop mischief by nourishing the nerves with the food they thrive on, namely, the rich, red blood made by Dr. Williams' Pink Pills. These Pills have cured thousands of cases of nervous disorders, including nervous prostration, neuralgia, St. Vitus dance and partial paralysis. Here is an example. Mr. Jas. A. McDonald, Springhill, N.S., says: "In the summer of 1912, as the result, I think, of hard work, I was completely run down and found it necessary to quit work. I slept poorly, and what sleep I did get did not seem to rest me, as I was constantly tired. My appetite was poor and fickle, and my nerves unstrung. I had treatment from a doctor for some time, but it did not seem to help me, and having heard a great deal about Dr. Williams' Pink Pills I decided to try them. In the course of a few weeks after beginning the Pills I picked up wonderfully, and was able to return to work feeling like a new man. I have not had a day's sickness since, and naturally am now a firm believer in Dr. Williams' Pink Pills."

Dr. Williams' Pink Pills will work the same beneficial results in any other tired, worn-out worker if given a fair trial. If you cannot obtain the Pills from your dealer they will be sent post paid at 50 cents a box or six boxes for $2.50 by writing The Dr. Williams' Medicine Co., Brockville, Ont.

AUSTRALIA'S BIG HARVEST.

There is much elation in Australia about the record wheat harvest. Although the returns are not yet complete, it is certain that in New South Wales and Victoria especially there has been a marked advance in the yield. Last year New South Wales put up a record with 32,500,000 bushels. This season the product is some 10,000,000 bushels greater. Heavy crops were general, and farmers have enjoyed large profits. And there is every prospect that the crop sown for 1914 will greatly exceed the one which has just been harvested. "While a yield of nearly 42,000,000 bushels of wheat," says the Sydney Sun, "is a record for New South Wales, and will be of great value, it is only the fringe of our possible production. New South Wales has an area of 310,000 square miles, and grows 42,000,000 bushels. In Europe there is a little country called Roumania, with only 50,000 square miles, or one-sixth the size of New South Wales, and its usual annual wheat yield is 90,000,000 bushels. Over the whole of Australia wheat production is comparatively so small that this continent does not count seriously in the world's total. The Balkan Peninsula harvests nearly three times as much wheat as the whole Commonwealth."

Stops a Cough IN ONE NIGHT

CATARRH AND WEAK THROAT NOW CURED WITHOUT SWALLOWING DANGEROUS DRUGS.

By Breathing the Soothing, Healing Vapor of Catarrhozone All Throat and Catarrhal Trouble is Quickly Cured.

It's simply wonderful to think how quickly a bad throat or catarrh can be cured with Catarrhozone. Its rich balsamic vapor is carried along with the breath into the innermost recesses of the lungs, bronchial tubes, and chest, making it impossible for the germ of any disease to live. Thus soreness in the chest is at once alleviated—phlegm is loosened and ejected from the throat, old-standing coughs are removed.

"I suffered from an irritable, weak throat for three years. I had a severe cough, pain over the eyes, constant bad taste in my mouth, and noises in my ears. It was chronic catarrh. Nothing gave permanent relief till I used Catarrhozone. In one hour it relieved, and in a few weeks drove all trace of catarrh from my system."

"TIMOTHEUS A. SALMON.

"No. 6 Lopez street, Kingston, Ja."

REMEMBER THIS—You breathe Catarrhozone and it will cure any throat, chest or bronchial cold. Large size, guaranteed, costs $1.00, and lasts two months; smaller sizes, 25c. and 50c. Beware of imitations and insist on "CATARRHOZONE" only. By mail from Catarrhozone Co., Buffalo, N. Y., and Kingston, Ont.

RACE OF BLACK GIANTS.

Men Who Rest on One Leg and Fight With Lions.

A tribe of black giants known as "Jieng," inhabiting a district of the White Nile, in the Sudan, a thousand miles south of Khartoum, has been described by the Rev. C. Lea-Wilson, the leader of a medical mission.

There are about 8,000 people in the tribe and they live in the neighborhood of the Bahr-el-Ghazel, the lagoon east of Lake Chad. "They are among the tallest tribes in the world," says Mr. Lea-Wilson. "They are jet black, typical negroes, and do not practise either cannibalism or human sacrfices. I have never seen among them a case of cruelty to women or children. For some reason apparently unknown even to themselves, all adults have six of their lower teeth removed. They have a habit when at rest of standing on one foot like storks."

Mr. Lea-Wilson states that the surrounding country is like a zoological garden. Elephants, giraffes, rhinoceros, buffaloes, hippopotami, lions and leopards abound. "During the last wet season eight people were killed and eaten by lions. The Jieng people are remarkably brave and they have killed two of these man-eaters with spears alone. This means that the first men attacking the animal are certainly killed before their companions can rush in and despatch the wounded animal."

CANCER CURES.

Old and Modern Methods of Treatment Compared.

It is evident that medical science, in its determination to master disease, has found in radium a powerful weapon against cancer, and the call upon the Government to retain its radium fields in the West, and the proposition of distinguished physicians to aid the general Government in a plan to cheapen the substance and universalize its treatment, is beautiful in the extreme. Hezekiah, King of Judah, who lived 700 years B.C., had a growth on his body, which may well have been a cancer, called in the record a boil. It was Divine power that wrought the cure, but a material instrument was used in the poultice, the primitive remedy. "And Isaiah said, Take a lump of figs. And they took and laid it on the boil, and he recovered." (II. Kings, xx., 7.).

IS YOUR BABY A GOOD BABY?

Mothers, ask yourself the question: Is your baby a good baby? If not he is not well, for it is the nature of all babies to be good—only the sickly baby is cross and hard to mind. If baby is cross and cries continually give him Baby's Own Tablets and he will soon be happy again. The Tablets act as a gentle laxative, regulate the bowels, sweeten the stomach and cure all the minor ills of little ones. Concerning them Mrs. J. P. Richard, St. Norbert, N.S., writes: "I have found Baby's Own Tablets all that is claimed for them. My baby suffered from his stomach and bowels and the Tablets cured him." They are sold by all medicine dealers or by mail at 25 cents a box from The Dr. Williams' Medicine Co., Brockville, Ont.

A married woman says the way to be happy with a husband is to learn to be happy without him most of the time.

Piles Cured in 6 to 14 Days

Druggists refund money if PAZO OINTMENT fails to cure Itching, Blind, or Protruding Piles. First application gives relief. 50c.

An Important Invention.

Any person who has followed the sea for any length of time will have experienced, especially in rough weather, the annoyance which is caused by the incessant working and banging of doors, due to the rolling and pitching of the vessel. To ensure quietness the door of a stateroom, for instance, must be shut. To place it on the hook would mean the rattle of the door, which is intolerable, even to those who spend the major portion of their lives on the briny. Many ideas have been put forward, and many inventions formulated, with the object of obviating this nuisance, but none have been successful so far. A new device, which is expected to be on the market at an early date, is the invention of Mr. Breigan, one of Liverpool's foremost Scotch engineers. His patent is simplicity itself, and adapts itself to any present class of cabin or saloon door. It is noiseless, takes up no room space, and presents no obstructions.

Alleging that her husband knocked her down with a bound of butter a Calgary woman is seeking a separation.

A waterworks and sewerage system.

At Brandon, Man., one-man operated street cars were stated to have been a success, though it was admitted that light traffic did not cause the one-man system to be severely tested.

STANDARD RELIANCE MORTGAGE CORPORATION

Last Year's Earnings Over 11 Per Cent.—Aggregate Net Earnings for the Period Ending December 31st, 1913, $351,336.55.

In another column of this paper will be seen the annual financial statement of the Standard Reliance Mortgage Corporation. This is one of the best statements issued by any financial corporation for the year 1913, and was highly commended by the shareholders who were present at the annual meeting held at the company's offices, 82-88 King Street East, Toronto, on Monday, March the 2nd.

The net earnings amounted to over 11 per cent. of the paid-up capital, which now amounts to the substantial sum of $1,985,104.00. After deducting interest on debentures and deposits, amounting to $122,521.00, the balance available for distribution amounted to $228,806.00, of which sum $118,471.88 was paid out in dividends, $100,000 was added to the reserve fund, and the balance carried forward to the credit of Loss and Gain account.

The present corporation is an amalgamation of the Standard Loan Company and the Reliance Loan and Savings Company of Ontario, the amalgamation having taken effect on the first of May last.

The president, Mr. N. H. Stevens, stated that the net earnings of the corporation for 1913 exceeded the combined net earnings of the two companies prior to the amalgamation by over $30,000. This record is well worth noting, as showing not only the efficiency secured by the combination of the two companies under one management, but it shows also what may be accomplished in the way of reduction of expenses of operation.

It will be noted from a perusal of the statement that the total assets now amount to $5,110,332.00. The position obtained in the financial world by the Standard Reliance Mortgage Corporation places it amongst the largest and most prosperous financial institutions in the Dominion.

The conservative policy pursued by this corporation is an important feature for the consideration of those looking for substantial and safe investments. The debentures of the corporation are issued in sums of $100.00 or more, and interest at the rate of five per cent. per annum on these amounts is payable by coupon every six months.

The corporation invites correspondence with reference to the safe investment of funds at remunerative rates. All communications should be addressed to the head office, 82-88 King St. East, Toronto.

An Irishman fell from the roof of a house where he was at work. A passer by rushed up to him and asked:—"Are you hurt?" "It's all right," said the Irishman, "I had to come down for nails, anyhow."

Only One "BROMO QUININE"

To get the genuine, call for full name, LAXATIVE BROMO QUININE. Look for signature of E. W. GROVE. Cures a Cold in One Day. 25c.

Lawyer—"The cross-examination did not seem to worry you. Have you had any previous experience?" Client—"Six children."

Minard's Liniment Co., Limited.

Gentlemen,—My daughter, 13 years old, was thrown from a sleigh and injured her elbow so badly it remained stiff and very painful for three years. Four bottles of MINARD'S LINIMENT completely cured her, and she has not been troubled for two years.

Yours truly,
J. B. LIVESQUE.

St. Joseph, P.O., 18th Aug., 1900.

He—"For Heaven's sake, woman, stop that perpetual nagging. If you keep on much longer I'll shoot myself." She—"You do, you wretch! You dare fire off a revolver in this house! You'll wake the baby!"

Minard's Liniment Relieves Neuralgia.

Probably nothing could have a more powerful effect upon social, domestic and individual welfare than the widespread diffusion of the spirit of truthfulness. It underlies all honest and faithful work, all right fulfilment of relations, all independence and self-respect; for he who is in this high sense faithful to the truth will be faithful to himself and to others.

LUBY'S

FOR THE HAIR

Restores the color, strength, beauty and softness to Gray Hair and is not a dye.

At all Druggists. 50c. a Bot.

Clark's

All ready baked to a nicety; whole, mealy and full flavored. Heating only is necessary.

Pork & Beans

A DOG THAT CHEATED.

This Cocker Spaniel Was Very Fond of Sugar.

That one dog at least not only reasons, but has been known actually to cheat, is the conviction of a young English army officer who owns a smart cocker spaniel. Among other tricks, the officer has trained the dog to answer "letter call," and fetch his owner's mail to the mess table. Pleased with the dog's intelligence, the officer fell into the habit of giving him a lump of sugar from the breakfast table.

One morning, soon after the trumpeter had sounded "letter call," the spaniel came in with neither papers nor letters. This was unusual, for the officer subscribed to a daily paper that invariably arrived in the morning's mail, but he thought little of it at the time. About eleven o'clock, however, the dog entered his master's quarters, and deposited a muddy paper upon the floor. The officer did not understand the situation, but he gave the dog a lump of sugar. Half an hour later the dog appeared again with a very muddy and crumpled letter in his mouth. Then the owner's suspicions were aroused.

He gave the dog another lump of sugar, and watched him. He soon found that the dog had buried the morning's mail in the rear of the officers' mess, and was digging it up a letter at a time, apparently with a view to a lump of sugar for each piece of mail.

Killed by Blood Poisoning

Used an old razor for paring his corns. Foolish, because a 25c. bottle of Putnam's Corn Extractor will cure all the corns in a family for a year. Safe, because purely vegetable. Use only Putnam's Extractor. 25c. at all dealers.

Father's Ultimatum.

The father of a large family of children was trying hard to read the evening paper. "What's that terrible racket in the hall, Martha?"

"One of the children just fell downstairs."

"Well," he replied, turning over another page of the paper, "you tell the children if they can't fall downstairs quietly they'll have to stop it."

"It is said that more than one person has been killed by kissing." "Yes, but isn't it great if you live through it?"

Try Murine Eye Remedy

If you have Red, Weak, Watery Eyes or Granulated Eyelids. Doesn't Smart—Soothes Eye Pain. Druggists Sell Murine Eye Remedy, Liquid, 25c, 50c. Murine Eye Salve in Aseptic Tubes, 25c, 50c. Eye Books Free by Mail.

An Eye Tonic Good for All Eyes that Need Care

Murine Eye Remedy Co., Chicago

Food adulteration in Germany is a prison offense and involves severer sentences than theft.

Minard's Liniment Cures Dandruff.

He Stakes Him.

"Yes, indeed, times have greatly changed in the past few years."

"I suppose so. F'r instance?"

"Well, f'r instance. A once autocratic plumber up in my neighborhood now goes to the haughty butcher round the corner to borrow money to keep his business alive."

"Did you have a bad toothache?" "I think so; but if you know of any other kind of toothache, perhaps it was that kind I had."

Zam-Buk Does Cure Piles

Mrs. C. Hanson, wife of the proprietor of the Commercial Hotel, Poplar, B.C., suffered from piles for years. Went to doctor after doctor in vain. Finally went to Spokane and had an operation. Twelve months afterwards she was as bad again. She says, "One day I read about Zam-Buk and thought I would try it. The first one or two boxes gave me more ease than anything else I had tried, so I went on with the treatment. In a short time I began to feel altogether different and better, and I saw that Zam-Buk was going to cure me. Well, I went on using it, and by the time I had used six boxes I was delighted to find myself entirely cured."

If you suffer from this painful ailment, or from eczema, ulcers or any skin disease, don't waste time. Try Zam-Buk. 50c. all druggists and stores.

FACT AND FANCY.

Missionaries always go to the bad. Wotsay?

There are no swear words in Japanese.

Take the conceit out of some men and you've hardly got a grease spot left.

Chinese gourmets eat baked fish lips.

Women are fonder than men of flattery, yet they believe it less.

Holland's railways kill on the average only one person a year.

The golden rule is a measure of conduct that we lay down for other people.

The world has more republics than monarchies.

An ounce of prevention usually means a pound of useless fear for the future.

Joints Quit Aching Nerviline Drives Soreness Away

NO MORE STIFFNESS, PAIN OR MISERY IN YOUR BACK OR SIDE OR LIMBS!

Wonderful "Nerviline" is the Remedy.

A marvellous pain reliever.

Not an ordinary liniment—just about five times more powerful, more penetrating, more pain-subduing than any thick, oily or ammonia liniment. Nerviline fairly eats up the pain and stiffness in chronic rheumatic joints, gives quick relief to those throbbing pains, and never burns or even stains the skin.

"Rheumatism kept my joints swollen and sore for ten years. My right knee joint was often too painful to allow me to walk. In this crippled tortured condition I found Nerviline a blessing. Its warm, soothing action brought relief I had given up hoping for. I rubbed on quantities of Nerviline and improved steadily. I also took Ferrozone at mealtime in order to purify and enrich my blood. I am today well and can recommend my treatment most conscientiously.

(Signed) C. PARKS,
Prince Albert.

Not an ache or pain in the muscles or joints that Nerviline won't cure. It's wonderful for lumbago and sciatica; for neuralgia, stiff neck, earache and toothache. Nerviline is simply a wonder. Best family liniment known and largely used for the past forty years. Sold by dealers everywhere, large family size bottle 50c., small trial size 25c. Refuse a substitute, take only "Nerviline."

Recognized Him.

"I saw my boyhood chum to-day, one that has become a millionaire."

"Did he recognize you?"

"I guess so. He turned a corner when he saw me coming."

Women Need Gin Pills

FOR WEAK BACKS AND HEADACHES.

Miss Ethel Balcombe, of Port Dufferin, N.S., writes: "I was troubled with Kidney disease for several years. My back was weak. I had terrible Headaches and was so restless that I could not sleep at night. At last a friend told me about GIN PILLS. I at once got a box, and after taking them, I felt better—after taking three boxes I was cured." 50c. a Box, 6 for $2.50. Sample free if you write National Drug & Chemical Co. of Canada, Limited, Toronto.

In the Air.

"So he praised her singing, did he?" "Yes; said it was heavenly." "Did he really say that?" "Well, not exactly; but he probably meant that. He said it was unearthly."

Minard's Liniment for sale everywhere.

Found—Mrs. Clarke came running hurriedly into her husband's office one morning. "Oh, Dick," she cried as she gasped for breath, "I dropped my diamond ring off my finger, and I can't find it anywhere." "It's all right, Bess," replied Mr. Clarke. "I came across it in my trousers pocket."

We often say to ourselves, "I would gladly do my duty if I knew what it is." Doubtless there are cases in which it is hard to decide, but a remark of Goethe on the subject is well worth remembering. "How can we know ourselves? Never by reflection, but by action. Do your duty and you will find out the sort of man you are. But what is my duty?' What to-day asks of you." Do not consider too far, too deeply, too seriously. Do the plain, present task, and do it well. It is amazing how pleasant you feel when it is done—and it is not wholly unpleasant even in the doing.

Minard's Liniment Cures Burns, Etc.

Wettest Spot on Earth.

Baguio, in the Philippines, has been strengthening its claim to be the wettest place in the world. On July 24 the precipitation was 31.78 inches, which nearly equals the world's mean rainfall for a year. But Baguio has done better than that; it made a world's record in July, 1911, with 91.53 inches in four days, of which 33.70 inches fell in a single day. When 7½ feet of water comes down in one storm it is time to look after the shingling of the ark.

At Edmonton an attempt is being made to have all hospitals taken from the control of the hospital board and placed under the administration of the city council.

ECZEMA IN BLISTERS ON ARMS AND LEGS

Suffered Seven Years. Itching and Burning. Did Not Sleep Half the Night. Cured Completely by Cuticura Soap and Ointment.

9821½ Yonge St., Toronto, Ont.—"My sister suffered for seven years with eczema. The trouble began on her arms and legs in water blisters and she scratched. Her clothes were rough around her legs and she suffered from itching and burning and loss of sleep; she did not sleep half the night.

"We used ——— and ——— Ointment and they did not seem to do any good until we got Cuticura Soap and Ointment by which she was completely cured." (Signed) Miss Bessie McManus, May 17, 1913.

HANDS ROUGH, BADLY CRACKED

Muldoon, Ont.—"During the cold winter weather I was troubled with chapped hands and also a rash on my face caused by sharp cold winds. My hands were very rough and were badly cracked open and if I went out in the cold air they always bled. I could not do my regular work. I used salve, cold cream and other remedies and still they were left unhealed. At last a friend advised me to try Cuticura Soap and Ointment. I sent for some and applied it to the affected parts and immediately found relief. My hands and face were cured within a week." (Signed) Miss Jennie Findlay, Jan. 9, 1913.

For more than a generation Cuticura Soap and Cuticura Ointment have afforded the most economical treatment for affections of the skin and scalp that torture, itch, burn, scale, and destroy sleep. Sold everywhere. Sample of each mailed free, with 32-p. Skin Book. Address: post-card Potter Drug & Chem. Corp., Dept. D, Boston, U. S. A.

FARMS FOR SALE.

H. W. DAWSON, Ninety Colborne Street, Toronto.

IF YOU WANT TO BUY OR SELL A Fruit, Stock, Grain, or Dairy Farm, write H. W. Dawson, Brampton, or 85 Colborne St., Toronto.

H. W. DAWSON, Colborne St., Toronto.

SASKATCHEWAN IMPROVED FARM, fully equipped with or without stock. Write owner, 635 Wilton, Toronto.

WANTED.

AGENTS WE WANT YOU [illegible] Dominion Shade Adjuster Co. Windsor, Ontario.

We will pay you $120.00

to distribute religious literature in your community. Sixty days' work. Experience not required. Men or women. Opportunity for promotion. Spare time may be used. International Bible Press Company, 123 Spadina, Toronto.

NEWSPAPERS FOR SALE.

GOOD WEEKLY IN LIVE TOWN IN York County. Stationery and Book Business in connection. Price only $4,000. Terms liberal. Wilson Publishing Company, 73 West Adelaide Street, Toronto.

NURSERY STOCK.

STRAWBERRIES, RASPBERRIES, FIFTY Varieties. Free Catalog. McConnell & Son, Grovesend, Ontario.

MISCELLANEOUS.

CANCER, TUMORS, LUMPS, ETC., internal and external, cured without pain by our home treatment. Write us before too late. Dr. Bellman Medical Co., Limited, Collingwood, Ont.

Canadian Hair Restorer

Before and After Using.

Restores Grey Hair to original color. Two might use from same bottle, hair of one becomes black, the other blond or other color as they were in youth. Stops Falling Hair, Dandruff, Itching. Cures all Scalp Diseases. Produces New Growth. Satisfaction guaranteed or money back.

Price 75 cents or two for One Dollar (postage paid.)

Not sold in stores, address

Canadian Hair Restorer Co., WINDSOR, ONT.

Kendall's Spavin Cure
The Old Reliable Horse Remedy

THOUSANDS of farmers and horsemen have saved money by using Kendall's Spavin Cure for Spavins, Curb, Ringbone, Splint, Bony Growths and Lameness from many other causes. It keeps horses working. A $1 bottle may save a horse for you. Get a bottle the next time you are in town. Sold by druggists everywhere, $1 a bottle, 6 for $5, also ask for a copy of our book "A Treatise on the Horse"—or write to

Dr. B. J. KENDALL COMPANY
Enosburg Falls, Vermont

An old Scotch body who had entered a first-class compartment in a train, with an unwieldy basket on her arm, was asked very frigidly by one of the occupants of the carriage if she did not observe that it was first-class. "Ay, ay," was the retort; "but the ither carriages is all fu', so I'll just hae to put up wi' ony accommodation I can get!"

Dr. Morse's Indian Root Pills

are just the right medicine for the children. When they are constipated—when their kidneys are out of order—when over-indulgence in some favorite food gives them indigestion—Dr. Morse's Indian Root Pills will quickly and surely put them right. Purely vegetable, they neither sicken, weaken or gripe, like harsh purgatives. Guard your children's health by always keeping a box of Dr. Morse's Indian Root Pills in the House. They'll

Keep the Children Well

Spring Goods

Are now Arriving Daily.

Come in and see the new Shoes.

Special Bargains in Mittens, Felt Goods, Moccasins and Heavy Rubbers.

On March 10th

A Special Representative of the House of Hobberlin will be at this store with a great variety of Spring Samples of Suitings and Light Overcoats. Come in and inspect these goods and at the same time be measured by an expert.

THE BUSY CORNER **A. KINCAID**

G. T. R. Trains

Daily except Sunday

	A.M.	P.M.
Leave		
Madoc	7 15	3 30
Stone Lake	7 35	3 50
Eyebrow	7 45	4 00
Tweed	8 00	4 15
West Huntingdon	Arrive 8 10	4 25
Moira Junction	Arrive 9 15	5 00
Belleville		
	P.M.	P.M.
Leave		
Belleville	12 10	6 30
Moira Junction	12 54	7 05
West Huntingdon	1 00	7 05
Tweed	1 16	7 20
Eyebrow	1 25	7 30
Stone Lake	1 30	7 41
Madoc	Arrive 1 50	7 50

THE

North Hastings Review

IS PUBLISHED

THURSDAY MORNING

AT THE

REVIEW PRINTING OFFICE, MADOC, ONT.

TERMS OF SUBSCRIPTION.—One dollar and a half per year; one dollar per year, if paid in advance, or within thirty days.

No paper will be stopped until all arrearages are paid, except at the option of the publisher. Special notice is not sufficient unless a written cut to date has been made. Subscribers changing their address should immediately notify the publisher, giving old and new address. Subscribers outside the limits of the County must pay in advance.

ADVERTISING RATES.—Transient advertising such as Legal Notices, Public Notices, Public Meetings, Municipal Advertisements, etc., inserted at the rate of 10 cents per line Nonpareil space for the first insertion and 3 cents per line for each subsequent insertion. All advertisements of this class measured from rule to rule and by the scale of solid Nonpareil, 12 lines to the inch.

Ordinance advertisements of Estray Stock, Pathes Lost, Found, or For Sale, Teachers Wanted, Situations Wanted, Help Wanted, To Rent, Business Chances, and others of a like character, not exceeding 12 lines Nonpareil, inserted 1 time for 50 cents for first insertion and 25 cents for each week afterwards. Ads. of this class must be paid in advance.

Any notice, the object of which is to promote the pecuniary benefit of any individual or corporation is considered an advertisement and charged as such.

A. H. WATSON, Proprietor

MADOC, MARCH 12, 1914

Bazaar and Tea

A most successful Bazaar and Tea was held on Saturday by the W.M.S. of the Methodist church and, as per usual, the ladies proved themselves capable caterers to the inner man. A heaped-up table of needlework and beautifying appliances proved very tempting and many availed themselves of the opportunity to secure a plentiful supply. The proceeds amounted to $101.45.

High School Board

The regular meeting of the High School Board was held on Wednesday evening, March 3rd. The Principal, Mr. Moffat, was present and called to the attention of the Board the advisability of erecting a gymnasium in connection with the High School during the coming summer. The Board was unanimous in approving of the scheme provided the money could be raised by voluntary subscriptions from the citizens of Madoc and vicinity and from ex-pupils of the High School and it was decided that the erection of a gymnasium in connection with the High School would be a most appropriate way of celebrating the 25th anniversary of the erection of the High School in September next. The following committee was appointed to look into the matter:—W. H. Brooks, D. Gillen, E. C. Tufts, Wm. Cross and T.E.Moffat. At a subsequent meeting of the committee W. H. Brooks was named as Chairman, Wm. Cross as Secretary and D. Gillen Treasurer. It was decided by the committee to make an appeal to the citizens of Madoc and also to the ex-pupils of the High School for funds to enable the board to erect a gymnasium the coming summer. The estimated cost of a suitable building has been placed at $900 to $1,000 and the committee hope to report to the board that a sufficient sum has been promised by the 1st of June to enable the board to proceed with the erection of the building.

H. S. Report

Below are given the marks made in the recent bi-monthly examinations. The marks of those pupils who have gone to other Forms for the rest of the year have not been reported.

SR. III—J Nayler 78, D Goggins 77, M Blakely 67, L Thompson 66, W Walsh 64, J Walsh 64, W Elliot 64, M Moffat 64, J Irwin 63, B Dafoe 61, M Blakely 60, F McMechan 58, L McGhee 58, L Harris 57, M Goggin 55, E Burnside 54, C Watson 52, O Fisher 52, V McFarlane 52, A Davis 51, R Broadworth 51, G Burnside 50, A MacNamara 49, I Bronson 49, B Lahey 48, L Hart 47, J Burkitt 47, L Pringle 45.

JR. III—G Gay 80, E Reed 77, I Whytock 76, M Nickle 75, B McBain 74, M Wright 74, L Foley 72, N Thompson 72, K Whytock 69, E Dafoe 68, K White 65, M Empey 65, L Kehoe 62, V Robinson 62, L Nickle 59, B Wickham 58, F Allan 52, C Nicolson 52, A Laffan 50, J Campbell 45.

II—P Walker 72, A MacNamara 62, C Hamilton 59, W Vincent 57, K Nicol 55, M Nixon 54, S Moore 50, J Burns 44, M Spry 42, B Cox 38, A Bailey 34, B Trotter 31.

I—N Reid 81, A Bateman 75, E Bremner 73, H Moorcroft 71, F Danford 69, H Empey 66, K Nickle 66, B McBain 65, C Schannik 65, L Sharp 65, M Palmer 64, J Brown 62, G White 61, M Watson 61, B Ellis 55, E Brown 54, M Nicolson 53, J Meraw 52, T Forestell 52, F Nickle 47, F Doughty 46, H Trotter 45, H Macdonald 43, V Pigden 36.

IV—V Embury 62, C Thompson 59, W Craig 57, D Mounteer.

Madoc Public School

The following is the report for February, 1914:

DIVISION IV

SR. IV—M Comerford, M McGhee, A Trotter, M O'Hara, A Hart, H Cross, L Ringland.

JR. IV—B Bailey, L Thompson, L Reid, L Weese, B Miller, B Simmons, V. Christie.

J. CAMPBELL.

DIVISION III

SR. III—R Connor, O Ockerman, T Ruport, G Graham, M Demill, W Burkitt, E Harris.

JR. III—J Blair, C Atkins, M Forestall, E Sleeper, L Bassett, M Brady, E Taylor.

N. FEENEY.

DIVISION II

SR. II—W Rupert, E Rupert, I Wellington, M Campbell, N Saunderson, E Blue, A Heyworth, M Bassett, R Harris.

JR. II—F Wright, E Vince, K Phillips, J Watson, M Sills, M Foote, N Johnson, P Sandford, N Chisholm.

I. M. BREAKELL.

Pure, clean, flavory and strong, in sealed packets.

Red Rose Tea "is good tea"

DIVISION I

Wardens of the Shield, G Vince, V McGhee.

I BOOK—V McGhee, M O'Connell, A Spry, M Heyworth, C Demille, E Cochrane, G McCoy.

PRIMARY SR.—M Clarke, H Caskey, T Embury, B Bailey, W Graham, R Taylor, N Phillips.

INTER.—G Vince, R Devolin, P Crawford, E Cottle, A West, S Blair, W Gray.

JR.—N Whytock, C Smith, J O'Connell, J Vince, J Osborne, C Pine, V Robson.

M. ST. CHARLES.

Coe Hill

Oh, no, Coe Hill is not dead, but has been having a Rip Van Winkle sleep and has now awakened.

We had quite a fall of snow yesterday which brought the smiles to the faces of the lumbermen.

Drawing logs is the order of the day.

Mrs. Hennesy, who has been suffering with a broken arm, is recovering nicely under the skillful treatment of Dr. Gardner.

Miss Pearl Spurr is visiting her sister Mrs. R. N. Gunter.

We are sorry to learn that Mr. Alex. Watt is on the sick list, Mr. Watt being one of the oldest poineer settler.

Miss Mollie McBeth is visiting friends in Bancroft.

We are glad to see Mr. W. H. Nugent home again after receiving a treatment in the hospital at Toronto.

We are sorry to learn of the very serious and peculiar accident which happened to Mrs. Joseph Blackburn, but we hope that the broken ribs are not of a serious nature, and we trust we will soon see Mrs. Blackburn again in our midst. This should be a warning to the young people of Coe Hill.

Mr. Phillip Glover, of Queensboro, is visiting his brother, Rev, J. F. Glover.

Mrs. W. B. Gunter has returned home after spending a few days with her daughter who is attending High school in Trenton.

We are glad to say that Mr. C. W. Gunter, who has been ailing for the past month, is recovering and is again able to resume his work.

We are sorry to hear of the death of Mrs. Levi Bullied, who formed one of the Coe Hill young people. Her death took place at her home in Lass Wade. Much sympathy is extended to the bereaved husband and relatives.

Miss Aggie Watt, of Rochester also Mr. Thos. Watt, of Foxboro, are are visiting under the parentage roof.

Mr. Dan. Bird, of Queensboro, is visiting friends in this burg.

Mr. R.N. Gunter has purchased a new horse.

Miss Lulu Wright, teacher at S. S. No. 6, was the guest of Mrs. Norman Gilroy Sunday last.

Miss Voilet Boothby is spending a few daps at Trenton.

Mr. W. B. Gunter ir on the sick list these days.

TRIXY.

[We will be pleased to hear from you again, Trixy.—ED.]

A Surprise Party

On Thursday evening, February 26, the home of Mr. and Mrs. Alex. Howe, Queensboro, was taken possession of by a number of their friends and neighbors, the occasion being to bid a friendly farewell to their daughter, Miss Nellie, who has decided to leave Queensboro for a time.

After a short time spent in social intercourse Mr. John Gray called the meeting to order and explained the purpose for which the gathering had taken place. He spoke words of highest praise of Miss Howe, whom they had known from childhood and had assembled to honor.

The following address was then read and the presentation made by Mr. Gray and Miss Maggie Kincaid:

Queensboro, Feb. 26th, 1914.

MISS NELLIE HOWE:

The representatives of St. Andrew's church, Queensboro, and a few of your friends and neighbors have met in your home this evening to spend one more social hour with you prior to your departure from our midst.

We avail ourselves of this opportunity to express in some degree the esteem with which we regard you personally and our appreciation of the valuable and willing services you have rendered the church in the capacity of organist and the loss we shall sustain by your departure. We have always found you ready to assist in everything which had for its object the advancement of the church and Sabbath School and the well-being of the community, and your efforts have contributed not a little to the successful accomplishment of many schemes for entertainment.

We have no doubt but you will find ample scope for your talents in your new sphere of usefulness, and we trust that your duties will be performed with the same cheerfulness and fidelity as have characterized your past. In so doing we know that ere long you will become a valued acquisition to the community in which you reside, thus making our loss the gain of others.

To show that we are not ungrateful for your work and labor of love we ask you to accept this suit case and brooch. May they remind you that they are mementos for duty faithfully performed and an impression of the esteem in which you are held.

That the change, which you contemplate making, may be a pleasant and agreeable one and that you may be guided always by the tender hand of a loving Father is the wish of all your friends.

Signed in behalf of your friends.

PETER W. SINCLAIR
JOHN GRAY.

Miss Howe replied thanking her friends for the valuable gifts with which they had favored her and which she would always highly prize but more than all she would treasure the good will which prompted the act.

After a sumptuous lunch, provided by the ladies, all dispersed to their homes having spent an enjoyable evening.

Pineview

Mrs. F. Barker leaves on Tuesday for her home in Winnipeg, having spent the past three months with her parents and relatives in this vicinity.

Misses P. Jenks and E. Sprackett visited Miss Ruby Dafoe on Sunday.

Mrs. Jas. H. Sprackett visited her mother one day last week.

Mr. and Mrs. Herb. Wilson left on Tuesday, for their new home near Foxboro. We wish them every success. On Saturday evening, Feb. 28, friends and neighbors called and presented them with a beautiful dinner set.

Mr. and Mrs. John Phillips spent Sunday the guest of Ms. Geo. Dafoe of Gilmour

Queensboro

It has been very calm after the March lion visiting us the fore part of the month he left some work to be done and on every road men with shovels are making way for the pedestrians as well as equestrians.

"Willow Dale" the play of Friday night was a grand success and was well attended the proceeds being about $95

Mrs. J. McCaw was a Sunday guest of Mrs. I. Delyea.

Misses Mabel Hagerman, Lena Rollins, and Violet Fleming, visited the latter's sister during the week end.

Miss M. Watson of Madoc was the guest of Miss B. Delyea the week end

Miss Effie Cassidy spent the latter part of the week, the guest of her friend Miss Nancy Glover.

Miss E. Nichle of Madoc High School spent the week end with Miss Moore

Miss M. Kells, of Hart's spent the latter part of the week the guest of Miss L. McCaw.

Wedding bells are ringing.

PANSY.

Your Hair Needs Parisian Sage

It Quickly Removes Dandruff

Just because your hair is full of dandruff, thin, streaky, dull and never will do up to look pretty, do not despair. Beautiful hair, thick, lustrous and absolutely free from dandruff is only a matter of care.

Parisian Sage frequently applied will work wonders. Just one application stops itching head, removes dandruff and all excessive oil. It goes right to the hair roots and furnishes the the nourishment needed—the hair becomes soft, fluffy, abundant and radiant with life.

Parisian Sage not only saves the hair but stimulates it to grow long and weavy. Get a 50-cent bottle from T. G. Whitfield at once. There is no other "just as good."

In the Supreme Court of Ontario

In the Matter of Lot Number Twenty-three, in the Second Concession of the Township of Madoc, in the County of Hastings, and Province of Ontario.

Notice is hereby given that Arthur L. Empey, of the township of Madoc, in the county of Hastings, lumberman, has made an application in the Supreme Court of Ontario for a certificate of title to the above mentioned property, under The Quieting Titles Act and has produced evidence whereby he appears to be the owner thereof in fee free from all encumbrances.

Wherefore any other person having or pretending to have any title to or interest in the said land or any part thereof is required on or before Monday, the Sixth day of April now next ensuing to file a statement of his claim, verified by affidavit, in my office at the Court House in the city of Belleville, and to serve a copy on the said Arthur L. Empey or on D. E. K. Stewart, Esquire, of the village of Madoc, his solicitor, at his office in the village of Madoc, and in default every such claim is debarred, and the title of the said Arthur L. Empey becomes absolute and indefeasible at law and equity, subject only to the reservations mentioned in the 25th section of the said act.

Dated at Belleville this 3rd day of March, 1914.

S. S. LAZIER,
Referee of Titles.

J1 2

That we do not have calls for an expert Stenographer, Bookkeeper or Office Assistant. Why not enter our classes today and become a trained expert ready to accept a good situation? Write the

Belleville Business College
T. W. Wauchope, Principal

Ayer's Sarsaparilla

Changes tendency toward disease to tendency toward health. No alcohol. Sold for 60 years.

Ask Your Doctor. Made by J. C. Ayer Co., Lowell, Mass.

New Spring Styles are Here

Our new 20th Century Samples are here in greater variety and better values than ever. We guarantee you a perfect fit, better styles at better prices than you can get anywhere.

Try Us and Find Out For Yourself.

Geo. West

CEMENT

All former quotations cancelled.

See me before placing orders.

Frank Dafoe

Where Quality Counts -- We Win

The Empress Shoe
For Ladies

The Brandon Shoe
For Men

The Williams Solid Leather Shoe
For Men, Women, Boys and Girls

L. F. MORRICE
MADOC PHOTO STUDIO

If You are Contemplating Buying

An 18s Waltham Watch

Now is Your Opportunity.

3 only 17 jewel Watch in silver cases, regular price $18, on sale at $13.50.

Same as above in gold filled cases, regular price $18, on sale at $13.50.

3 only Extension Watch Bracelet, gold filled, regular price $12.50 to $15, on sale at $10 and $12.50.

This is Good for Two Weeks Only from First Issue.

Watch Repairing and Engraving done on shortest possible notice and satisfaction guaranteed.

T. TUCKER
WATCH-MAKER AND JEWELLER

I Have a Full Line of

Fruits

Apples

Pineapples

Cranberries

Oranges

Lemons

Figs

Dates

Evaporated Apples

Prunes, etc.

A. McBAIN

Professor S. W. Hughson

EYE TESTING SPECIALIST

Will again visit our store by request for **TWO DAYS ONLY, Tuesday and Wednesday, March 17th and 18th.**

Regular $3.50 to $5.00 Glasses for $1.00. Store open sharp at 8 a.m.

COME EARLY

Vince's Popular Drug Store, Madoc

SPRING SUITS

Women's very smart New Spring Suits in conservative taupe shades, blue, brown. also in the pale rush greens and soft tan effects, tailored with all the skill and care usually bestowed on the highest priced garments. Coats are full silk lined, skirts very smart and graceful looking. Sizes from small women up to all the large sizes and the most important feature about them is, they are all "NORTH WAYS."

B. O'HARA

WE'RE READY

WITH the Spring Lines in Men's Suitings. We have nearly 500 new patterns to choose from, many of them exclusive in design and cannot be obtained elsewhere. Come in and have a look even if you don't buy. It's great to see all these different cloths to pick your Spring Suit from. We won't coax you to buy. There is no need for you to send out of town for your Spring Suit we are always in town to take your measure and order and you are sure of getting just what you want when you want it.

R. McGHEE

Agent for Fit-Rite Clothing.

FEBRUARY SALE !

To make room for other goods we will offer for Sale at Greatly Reduced Prices, the following:

Two only High Grade Pianos
At Prices never heard of before.

Two only Steel Ranges, also a number of Cutters, different styles, and a few Buggies.

All these must be sold off. We have to have the room. If you want to save money, come. Sale starts

MONDAY, FEBRUARY 2nd

T. W. CHRISTIE

Massey Harris Agent.

Mr. Robt. Walton, of Havelock, was the guest of friends in town last week.

—Bargains in Parlor Coal and Wood Stoves at G. A. ROLLINS'.

Be sure and get the issue of the Review with the first installment of our new serial story, "Tarzan of the Apes."

Mr. and Mrs. M. Grooms, of Napanee, are the guests of friends in town.

Mrs. A. Cadman, of Watertown, N. Y., is the guest of Mrs. M.W. Connor.

Miss Ruth Bristol, of Peterboro Normal, is at home this week on the sick list.

Mrs. C. B. Adams is visiting friends in Burrage, Mass.

Mr. C. B. Adams left on Tuesday for New York on business.

Mr. A. Reed spent Sunday the guests of his parents at Eldorado.

Mr. S. H. Twiddy, of Belleville, was renewing acquaintances in town this week.

Be sure and get the issue of the Review with the first installment of our new serial story, "Tarzan of the Apes."

Mrs. Sheridan and daughter, Mary, have returned home after an extended visit in Dakota.

The Young People's Club of St. Peter's church held a social evening at the home of Mr. J. Miller on Monday.

Mrs. R. W. Grange and daughter, Lela, of Napanee, are the guests of the former's sister, Mrs (Dr.) Wright.

Mr. and Mrs. H. Palmateer and children, of Toronto, have been visiting relatives in Madoc and Tweed for the past two weeks.

Be sure and get the issue of the Review with the first installment of our new serial story, "Tarzan of the Apes."

Mr. Chas. Shibbye, who for the past few months has been in the employ of the Seymour Power Co in town, left on Tuesday for Toronto.

Mrs. W. Sills, Mrs. T. Thompson and Mrs. W. Kelly spent Thursday and Friday in Stirling, guests of their sister, Mrs. (Rev.) Connell.

Mr. and Mrs. Frank McMullen, while on their way to Madoc last Friday saw a groundhog on the railway track on the lookout for the spring grass.

Mr. Jas. Kincaid's was the scene of a jolly dance on Thursday night of last week. According to reports the evening was most enjoyably spent.

A number of Madoc young people drove to Queensboro on Friday night to attend the concert given by the L.O.L. of that place. All report a good time.

Messrs. Col. Ketcheson and Capt. Wilson, of Belleville, were in town on Wednesday and interviewed the the Council in regard to the opening of the new armories.

Rev. J. P. Hall, of Swansea, Ont., has accepted the call to St. Andrew's church, Stirling, and will be inducted by the Presbytery of Kingston on Friday evening, March 27th.

The millinery season has opened again. Miss Hart has charge of Cross & Co's. millinery department, and Miss Greer, with Miss McKenzie assistant, is in charge of Mr. O'Hara's.

The following is an extract from the "Varsity," a college paper in Toronto: "Duff Dafoe, the speedy right wing man of the Varsity Juniors, is certainly showing lots of class these days.

—A quantity of old newspapers suitable for wrapping paper may be had at this office.

Mr. Andy O'Neil, for many years wine clerk at the Queen's hotel, has had to give up the position on account of poor health, and Mr. Wm. Simmons, of Madoc, is his successor.—Bancroft Times.

—Do not fail to come to the young people's concert in the basement of the Methodist church on Tuesday evening, March 17th, as a rare treat is in store for you. Concert at 8 p.m., admission 25c.

At a meeting of the Kingston Presbytery, held in Kingston last week, Rev. H. S. Graham was appointed as one of the commissioners to the General Assembly, which meets in Woodstock the first week in June.

A board of officers, consisting of Major H. T. Hughes, R.C.E., Lieut. J. H. Atkins, C.P.A.S.C., and Major C. M. Wallbridge, met in town on Wednesday for the purpose of taking over the new armories. Major Wallbridge was president of the board.

Come one, come all to the Entertainment to be given by the young people of the Methodist church in the basement on Tuesday evening next, March 17th. A varied program consisting of pantomimes, ladies' quartettes, monologues, drills, mechanical men, violin solos, cornet solos will be rendered by the young people. Mr. Sills' orchestra will be in attendance. A special attraction for the evening will be some selections by Miss Wigle, of Toronto University, who is a graduate in elocution. Concert at 8 p.m. Admission 25c.

A very pleasant gathering took place on Friday, March 6th, at the home of Mr. Jos. Anson, when a number of friends met to say goodbye to Mr. W. J. Blewette, former manager of Mr. S. Wellington's talc mine. Mr. Blewette came to town a short time ago, but since he has been here by his character and kindness has made many friends. He was getting the mine in first-class shape; he had joined the Fire Company and given the men a number of "pointers." After a short address by Mr. Arthur Lemon he was presented with a gold watch and fob. He was very surprised but replied in a few well-chosen words. On Monday morning his friends escorted him to the C.P.R. station where he left for his home at Ishpeming, Marquette Co., Michigan. His friends join in wishing him every success.

Be sure and get the issue of the Review with the first installment of our new serial story, "Tarzan of the Apes."

Peter Williams, an Indian, was sentenced to ten days in jail and five lashes at Brantford for stabbing his wife in the arm and leaving her on the railway track to be run over. The ordinary layman is often filled with wonder in determining whether sentiment or justice furnishes the foundation principle for fixing the punishment due a misdemeanor. In Madoc we used to think it was arrived at by the answer to the query, "How much can the victim stand," but that plan won't help us out in this case.

In the Churches

ST. PETER'S.—It has been definitely arranged that Maunder's sacred cantata, "Penitence, Pardon and Peace," will be rendered by a choir of thirty voices and soloists on Wednesday evening, April 8th. See future bills and advertisements.

ST. JOHN'S.—The Lenten afternoon service next week in St. John's church will be held on Thursday afternoon, March 19th, at 4.30 p.m., instead of on Wednesday afternoon.

By Request

On Tuesday and Wednesday, March 17th and 18th, at J. W. Vince's store, Madoc, for two days only, we will again sell regular $3.50 to $5.00 gold-filled spectacles and eye-glasses for $1.00. Remember you get a genuine gold filled frame with best quality spherical lenses and your eyes correctly tested by Mr. S. W. Hughson, our eye-testing specialist, with over 20 years' experience in prescribing and fitting glasses. These glasses are just the same as are sold regularly from $3.50 to $5.00 You may have them on above dates for $1.00, and the satisfaction they have given thousands throughout Ontario will satisfy you. Lowest prices for bifocal and astigmatic lenses. Up-to-date goods only used. Notice—These prices will prevail during this sale only.

Very few quarrels or misunderstandings are fixed up satisfactorily by means of a revolver.

—Pure Vegetable Parchment, suitable for wrapping butter, cut to any size required. THE REVIEW Office.

WHAT ABOUT...
That Old Suit or Overcoat ?

That you have laid away as useless. We will make it look like new.

MY VALET
Dying, Cleaning and Altering.

Reduction For CASH

As we have now taken over the business of Mr. White we are in a position to offer to the public, at very low prices for CASH, our full line of Groceries, Meats, Flour and Feed and Crockery.

30 DAY SPECIAL

7 Bars Borax Laundry Soap while the last, for.....25c

We carry a full line of Fruits, Pineapples, Cranberries, Lemons Oranges and Evaporated Apricotes.

You will do well to call and see us before buying elsewhere.

P. A. Wickware
"The Cash Store"

Royal Purple
Stock & Poultry Specific

OUR GUARANTEE

We guarantee every package of goods to give satisfaction if used according to directions or refund the money paid for same. If you have never used any of our goods the best way to convince yourself is to pick out the worst animal you have, use the Specific on this one, and if it does not do exactly as we say we will refund your money.

All of our preparations can be procured from our agent,

Whitfield's Drug Store
Madoc

Madoc
Sash & Door Factory
North of the Sub-station

Lumber of Every Description
Always on Hand
Orders for : : : :
All Kinds of Job Work
Filled on the shortest notice.

JOHN ROBERTSON

TRY US

and see for yourself that our stock of Watches is the largest and best and our prices are, quality considered, the lowest ever shown in Madoc.

We are clearing our stock of low and medium priced watches

We offer a Waltham or Elgin movement in a good, quality gold filled case for **$1.00.**

A good Swiss movement in a sterling silver case for **$5.00.**

15 jewel, 16 size Regina movement in a gun metal case for **$7.00.** This is a very desirable watch, the time keeping qualities of the Regina cannot be questioned.

Don't miss this opportunity of getting a good watch at very low price. See our window display of these watches.

Geo. F. Maybee

"Maple Leafe"

Brand Sap Buckets are of large capacity, well made from high grade tin plates and carefully soldered. Will save you dollars.

M.W. Connor & Son
Phone 8 Hardware
Durham street, Madoc

BIG VALUES
In New Curtain Materials

For dainty Curtain materials in newest designs see our range, all marked down at closest prices

BUNOALOW NETS, in white or cream, regular 25c per yard, now on sale at : : : : : : 15c

PRINTED CURTAIN SCRIMS, cream with fancy colored borders, special value per yard : : : : 12 1-2c

CURTAIN MUSLINS, frilled in pretty stripe and fancy designs, good value at per yard : : : : : 10c

BUNGALOW NETS, in white or cream exceptional value, while they last, at per yard : : : : : 20c

McINTOSH BROS

Her Great Love;

Or, A Struggle For a Heart

CHAPTER XLI.—(Continued).

"I am very glad," said Gaunt in a low voice. "And you think that Miss Deane will accept him?"

"Think so," said Mr. Bright. Then he began to talk about the estate. Gaunt listened, but absently, and presently he rose and said:

"I think I will go and change, Mr. Bright. It will be quite pleasant to get into evening dress. You will dine with me to-night?"

Mr. Bright accepted. Gaunt rose and left the room, and Mr. Bright went and interviewed the cook. The result was a very nice little dinner which Mr. Bright would have enjoyed if Lord Gaunt had displayed any interest in it; but Gaunt seemed to have little or no appetite.

He seemed disinclined to talk, though quite willing to listen to all that Mr. Bright had to say. Whenever Mr. Bright referred to the Deanes, Gaunt was attention itself; but other subjects attracted little of his attention.

Bright endeavored to draw Lord Gaunt on the subject of the exploration; but Gaunt courteously refused to be drawn. He made light of the privations and perils which the expedition had gone through, and said nothing of his own share of the undertaking. Any one listening to him would have thought that the affair was quite a commonplace business, unworthy of notice.

Bright, at last, said "Good-night."

"I shall see you in the morning, Lord Gaunt?" he said.

"Oh, yes," said Gaunt. "But I shall go by the early train."

When Bright had gone, Gaunt left the room and went on the terrace with a cigarette.

So she was going to be married to Lord Ilminster. And why not? He hoped that the young fellow was all that Mr. Bright had described him. He hoped that he would be worthy of her. Ah, no! No man could be worthy of his girl-love, of his Decima!

He went down the steps from the terrace and sauntered through the park into the road. From there he could just see the chimneys of The Woodbines.

She was there—asleep; and he was here. But what a wide gulf yawned between them!

And she was going to be married! Ah, well, that was quite right. It was as it should be. She was young and beautiful, and this young fellow—well, it was right that she should marry one who was young and well favored. A wave of bitterness swept over him. He tried to crush down the love of her that reared in his heart. He would go in the morning. He would not see her. He would go back to Africa to meet the death which would come sooner or later; sooner, he hoped.

As he turned away toward the Hall, he saw a sharp light spring into the sky. It seemed to come from the spot at which he had been gazing, from The Woodbines.

He stopped and looked earnestly in the direction of the light. It grew and expanded, and there was the sound of an explosion. He ran up the hill and looked earnestly, anxiously, in the direction of the flames; for there were flames now, and the sky was red above the spot from which they sprung.

It was a fire; and at The Woodbines. He set off running.

CHAPTER XLII.

Gaunt ran across the lawn, and climbing the park fence, got into the road. As he went, he was hoping that it might not be The Woodbines, but a hay-stack or rick near it; but when he had gone, another hundred yards or so, he saw that it was the Deanes' house that was on fire.

Several other persons were running in the same direction, and by the time he had gained the front gate, a crowd had collected and was shouting and rushing about excitedly.

Gaunt pushed his way through and caught a man, the nearest to him, by the arm.

"Are they all out—safe?" he asked.

Before the man could reply, Mr. Bright came running down the path from the burning house.

"Is that you, Lord Gaunt?" he panted, then turned and addressed the crowd. "Some one run down to the farm and bring up a ladder—the longest you can find; bring two, and some rope! Has any one gone for the engine?"

"Yes, yes, sir!" replied a voice.

"Are they all out, Bright?" demanded Gaunt. He spoke quietly and calmly enough, but he looked from Bright to the house with a terrible anxiety.

"I don't know. I have only just arrived," replied Bright. "I saw you get over the fence. The servants are out and safe; I saw them just now. There they are; and Mr. Deane—he was here just now—"

"And Decima—Miss Deane?" said Gaunt, impatiently.

Mr. Bright shook his head.

"I haven't seen her. Has any one seen Miss Deane?" he shouted.

There was a silence as the crowd looked from one to the other; then the cook pushed her way up to Bright, wringing her hands and crying.

"Oh, where is the young mistress? Where is Miss Decima?" she wailed. "I can't find her! We—we thought she had come out with us, but I can't find her in the crowd!"

Gaunt took her by the shoulder.

"Don't be afraid," he said quietly. "Tell me—which room?"

The girl stopped wailing and crying for a moment.

"The back room—at the top, my lord. Miss Decima is sleeping there for a night or two; her own room is being done up."

"Show me!" said Gaunt, quickly.

She ran round to the back of the house and pointed to a window of the top room.

"That's it, my lord! Oh, my poor young mistress!"

The night had grown dark, and a slight drizzle had commenced. The fire had not reached the back of the house as yet; though it was spreading rapidly, and he could not see anything at the window. He noticed that there were iron bars to it; the room had been used as a nursery by a former tenant.

Gaunt shouted "Decima!" but no answer came, and he ran round to the front again. The house was an old one, and having been built when timber was cheap and jerry building unknown, there was plenty of wood in it. The flames had caught at the thick beams and quarterings, and the whole of the front of the house was a sheet of fire.

One of the men had brought an ax and broken in the front door, and the draught was driving the fire up the staircase and through the lower rooms fiercely.

But Gaunt did not hesitate a moment. Decima might have escaped and be safe somewhere in the crowd; but he would not leave it to chance. He meant going into the house. Putting his arm up before his eyes, he ran toward the door.

Bright saw him and leaped forward.

"Where are you going, my lord?" he demanded. "You can't go inside—it's impossible!"

"Have you found Miss Deane?" asked Gaunt over his shoulder.

"No," said Bright; "but you can't go in—it's certain death!"

Gaunt broke away from him and ran into the house. A volume of flame and smoke surrounded him and shut him from Bright's sight. The crowd roared with excitement, and yelled "Come back—come back!" and some of the women screamed. Gaunt, with his face covered by his arm, blundered up to the bottom of the staircase and looked up. The flames had traveled through the floor and were licking round the balustrades of the landing; the smoke was so thick that he could see nothing but the flames.

"Decima!" he called. "Decima!"

There was no answer, and half blinded and suffocated, he was about to rush up the stairs, when they fell away from the landing with a dull crash.

The smoke and dust rendered it impossible for him to see anything for a moment; and well-nigh stifled him; but presently he thought he heard a voice above the roar of the fire and the crackling of the wood-work, and opening his eyes, he saw a white figure standing on the landing above him.

"Good gracious!" he said, under his breath, and for a second he was paralyzed by fear for the first time in his life. It was only for a second, the next he was himself again.

"Decima!" he cried to her, "Decima! Can you see me—hear me?"

A tongue of flame shot up between them, and they could see each other plainly. He saw her start and hold out her arms to him, heard her cry upon his name, and he held out his arms to her, intending to tell her to jump; but he checked the command that sprung to his lips. In the uncertain light, in her terror, she might mistake him or jump short, and if she did so she would inevitably injure herself.

"Decima, can you hear me?"

"Yes, yes!" she cried back to him; and her voice, though thick and trembling, was free from the frenzy of terror. "Go back! Oh, go, go! You cannot save me!"

He laughed fiercely.

"Can't I? I can, and I will save you! Do not be afraid. Go back—look! Is the stairs above you safe yet?"

She glanced upward.

"Yes, I—I think so! Oh, yes; pray—pray go! The fire is all around you! I can see it!"

"Go up to the top room—the one at the back!" he shouted. "Let me see you go! Quick!"

She paused a moment and looked down at him. Surely it was not terror on the white face which the flames lighted up so plainly, not terror alone, but an indefinable tenderness and joy.

"Go!" he repeated, almost sternly. "There is not a moment to lose! I will save you! Go to the window, but do not break it—the draught—"

She understood, and with another glance at him, sprung up the top stairs.

Gaunt turned and fought his way through the flames and smoke into the open air. Half a dozen men seized him and dragged him away from the house and beat out the sparks and spots of fire which smouldered in his clothes. His face was was black, his hair scorched, and he was almost blinded by the smoke.

"All right!" he said, shaking himself free from the anxious, kindly hands. "She is going—yes. The ladder!"

"Yow here!" cried Bright. "Are you hurt?"

"No, no! Take it round to the back—the window with the bars. Quick!" said Gaunt.

He was cool and self-possessed, but his lips trembled.

They tore round to the back with the ladder and set it up against the house; but the ladder would not quite reach the window. Gaunt looked up. Some ivy was growing against the stone, and he thought he could manage to reach the window.

He sprung to the ladder, but Bright and some of the other men seized him.

"No, no; you can't do it, my lord! Wait—for goodness sake, wait until we've tied the small ladder on to this one."

"You can do that when I'm up," said Gaunt quietly. "I can reach the window by the ivy. Let me go, please!"

He pushed Bright aside and tore off his coat, with his foot on the ladder. Then he ran up. They held the ladder firmly, and gazed up at him with white, scared faces. When he had gained the top rung he twisted his hands in the ivy as high above his head as possible and drew himself up. For a moment or two he hung by this frail support, and the crowd, as they stared up at him, gave a kind of sob and gasp. When they saw him loosen one hand and reach for the window-sill—

"He'll never do it!" exclaimed a voice below. "He'll fall—drop like a stone! Some one get some blankets—something to catch him!"

But Gaunt's strength was herculean, and it was backed by that cool courage which has made the Englishman master of half the world. He raised himself inch by inch, got a grip with his other hand, and presently had one knee on the window sill. The crowd sent up a wild cheer; but there was terror and apprehension in it as well as admiration.

Fortunately, the sill was one of the wide, old-fashioned ones, and Gaunt found it possible to kneel on it. As he did so, he saw Decima. There was only the glass between their two faces; here white and strained with terror—for him, not herself—his black and grimed with smoke.

He smiled at her encouragingly and spoke her name. Then he gripped one of the bars and tore it away, and with a cry of warning to those below, flung it down. The second bar came away as easily, but the last held fast. It had been nailed with clamp nails and resisted all his efforts for a time, and he could not put forth all his strength, for fear of losing his balance and falling. Every moment was precious.

He saw a gleam of light behind Decima, and knew that it was the flames which had reached the top story and would take hold of the room itself presently. Clinging to the side of the window, he exerted all the force he dared, and the bar came away suddenly, so suddenly that he staggered and swayed, as the spectators beneath groaned and shouted warningly.

"Open the window now," he said to Decima.

With trembling hands she obeyed, and the next instant he was in the room and she was in his arms. For a space she hid her face on his breast, and a convulsive sob shook her; then with her hands clinging to his shoulders, she looked up at him.

"You will be killed! Oh, why have you done it—risked—"

His eyes met hers calmly, with even a smile, but he did not kiss her, though he held her tightly for this second or two.

"We shall be all right," he said, quietly. "Don't be afraid. Do just as I tell you."

"I am not afraid with you! I am not afraid now!" she panted. "Is it really you, or am I dead and—and—" She gazed up at him with wide eyes, and her hands touched him, pressed upon his shoulders, as if she wished to assure herself of the reality of his presence.

"You are not dead—and not going to die, please God," he said, quietly. "Now, you will do as I tell you. Come to the window. Don't look down. Stand there, with your face toward me."

She obeyed. He sprung to the bed, and tearing off the clothes, tied the sheets and counterpane together into a rope. The end of this he passed under her arms and knotted securely.

"Oh, what—what are you going to do?" she breathed.

He smiled.

"Let you down into safety," he said. "Get up on to the window." He lifted her on to the sill. "Now kneel down. Good! Hold my arm. Now shut your eyes, and do not open them until you are safe on the ground beneath."

He leaned forward from the window to tell those below what he was about to do; but there was no need. Mr. Bright had guessed at it, and he and another, a strong young fellow, were already on the ladder, waiting to receive her.

"Now let go your hands," said Gaunt in Decima's ear. "Don't open your eyes, and do not scream or do anything. Just let yourself go. Can you do it? Ah, but you can! You will be brave!"

"I will do anything, everything, you tell me!" she panted. "But you—"

"Never mind me. I am all right," he said, impatiently. "Are you ready?"

She opened her eyes and looked at him the look which a woman gives the man she loves, the man who is coolly and calmly risking his life to save—the look no pen, no graphic and eloquent tongue can hope to describe; then she closed her eyes again, and gradually loosening her hold, folded her arms across her breast.

Gaunt lowered her slowly and gently. Her slight figure swayed to and fro, but he set his foot against the wall and steadied the knotted rope, and so lowered her gently until she was grasped by the eager hands outstretched for her.

A wild, enthusiastic cheer rose hoarsely from a hundred throats, the women shrieked with relief and joy, and Gaunt as he saw her surrounded and darted at by the crowd, smiled and drew a long breath of relief and gratitude.

She was safe.

"Come down! come down!" rose the shout from every voice. "Quick! The fire!"

He got his knee on the sill and looked over. As he did so, a tongue of flame shot out from the window beneath him. The fire had reached the back of the house. Decima had been only just in time. She was safe, and the thought, the joy of it, filled Gaunt with a kind of exhilaration. He had conducted and carried through many a forlorn hope, but no success had ever given him such satisfaction as this.

"Come down!" shouted the crowd; and one man, in his excitement, screamed out an oath.

Gaunt stepped on the sill, and was about to lower himself, but the flames beneath him curled round the ladder, and he saw that it had caught fire. He hesitated; the crowd groaned and yelled. He saw Decima—her figure, in its white dressing robe, lighted up by the flames—break from a group of women and spring to the foot of the ladder. She stood with her face and arms uplifted to him, and he could almost fancy that he saw her lips move. He heard the burning ladder crackle and hiss as the flames licked it. Then he did the only foolish thing he had done. He left the window and ran to the door of the room. But the fire had obtained a firm hold of the upper landing, and no one could hope to pass through it and live. He returned to the window, and, without further hesitation, lowered himself by the ivy to the ladder, and began to descend. But the few seconds—they were scarcely more than five—had permitted the flames to eat through the ladder and his weight broke it off at the burned part.

He fell, clutching at the sides of the ladder; but his weight was too great for the strain, and he came down to the ground with a dull, heavy thud which smote every soul with horror and pity.

He was unconscious for a moment, and in that space of time he knew that a white-robed figure was kneeling beside him, that its hands were holding him to its bosom; then all became a blank.

(To be continued.)

COL. W. B. NORTHRUP, K.C.

Would Make It as Easy for Poor to Get a Divorce as for the Rich.

Should Canada have an equal divorce law for the rich and the poor? Col. W. B. Northrup, K.C., member for East Hastings in the Dominion House of Commons, is firmly of the opinion that the present facilities for severing the marriage tie in the Provinces of Ontario, Quebec, Manitoba, Alberta, and Saskatchewan, are only within reach of the well-to-do, inasmuch as a special Act of Parliament, initiated by the Divorce Committee of the Canadian Senate, has to be

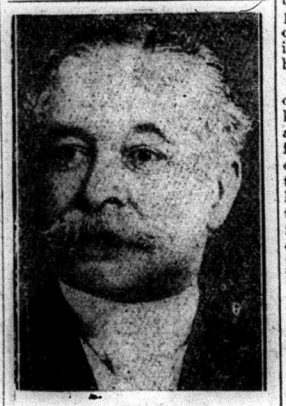

Col. W. B. Northrup.

passed in every instance, and an Act of Parliament costs all the way from $500 to $5,000, according to the fees charged by the lawyers and the distances the parties to the case and their witnesses live from Ottawa. In the Maritime Provinces and in British Columbia there are divorce courts. Col. Northrup accordingly moved in the House of Commons the other day that the Government should take the question into consideration with a view to reform during the present session. He did not advocate increasing the grounds of divorce, but that there should either be no divorces or else there should be divorces for rich and poor alike. As a result of the debate which followed along non-party lines a conference will be held with the Senate and a joint committee appointed to investigate the whole question with a view to simplifying Parliamentary procedure. Apparently the Dominion legislators are not yet willing to recognize divorce.

Col. Northrup obtained his elementary education at Belleville Grammar School and Upper Canada College, having the distinction of being "head boy" at the last-named institution, and captain of the school cricket team for two seasons. The same year he won the championship cup at the annual races.

At Toronto University he also distinguished himself, taking numerous honors and obtaining the degrees of B.A. and M.A. He was called to the Bar in 1878, and at once began practice in Belleville, his native town, and he has remained there ever since. He was created a Q.C. in 1896 and first elected to the House of Commons in 1892, to fill a vacancy caused by the death of Mr. S. B. Burdett, against whom he had been the unsuccessful candidate at the previous election. He was defeated at the general election of 1896 but elected in 1900, 1904, 1908 and 1911, his majority being 1,066 at the last election, whereas it was only 71 in 1900. Col. Northrup, who is now fifty-eight years of age, has been twice married, his present wife being the widow of Mr. Clemow, of Ottawa, and sister of Lieutenant Wm. Fitch, of the Royal Grenadiers, who lost his life in the charge of Batoche in 1885. Mr. and Mrs. Northrup during the session entertain largely at Ottawa, in fact more than any of the Conservative circle outside of Mr. and Mrs. R. L. Borden. Mr. Northrup is also one of the active members and best players of the Ottawa Golf Club.

ANYONE CAN DYE THEIR CLOTHES WITH DY-O-LA

The Dye that colors ANY KIND of Cloth Perfectly, with the SAME DYE.

No Chance of Mistakes. Clean and Simple. Ask your Druggist or Dealer. Send for Booklet. The Johnson-Richardson Co. Limited, Montreal

On the Farm

The Heavy Horse a Money Maker.

For both farm work and for sale, the heavy horse is a good money maker. In past years the so-called fast horse was the ideal animal, but now the automobile on the farm has driven the running horse out of business. The carriage horse of today is a heavier animal than in days gone by.

The farmer now who goes to work in the field, or who hauls loads on the road, cannot afford to spend his time with a light team that can saw only a small load. Labor is too scarce and high priced. Deeper plowing and more work must be done on the same acreage. It is imperative that heavier teams must be used.

For a number of years the weight of best selling horses on city markets has steadily increased. Only a few years ago horses weighing from 1,200 to 1,400 pounds each were considered large enough for heavy teaming. Now the demand is for horses weighing from 1,600 pounds to a ton. No city company can afford to hire an expensive man to drive a light team. Increased supply and commercial products have brought this condition.

For these reasons the heavy horse has risen in value of late years and the importing and breeding of heavy horses have been taken up on a large scale. But the demand for heavy horses has always exceeded the supply. Good heavy drafters weighing around 1,800 pounds find ready sale at over $300, and real choice ones of this class in the largest cities bring from $400 to $500.

There is every evidence that the heavy horse is the coming work animal for both farm and city and that good prices will hold, if not increase, for years to come.

The farmer who is in the field for making side money from his horses will be wise to breed the weight and finish.

If you own an undersized mare don't keep her for breeding purposes, as there is positively no profit in breeding to this class. In the first place, it will be a miracle if the colts from them ever gain sufficient size to make what is termed a marketable horse. Too many farmers breed to these undersized mares and in consequence fail most signally in horse raising—that is, from a business view-point.

Whitewashing.

The old-fashioned habit of whitewashing everything, from the front yard fence to the stable, at least twice a year, was a most excellent one, and is one of the old-time customs which the present generation might well adopt.

The following is the receipt for making whitewash, published by the United States department of agriculture.

Slake half a bushel of unslaked lime with boiling water, keeping it covered during the process. Strain it and add a peck of salt, dissolved in warm water; three pounds of ground rice put in boiling water and boiled to a thin paste; half a pound of Spanish whiting and a pound of clear glue, dissolved in warm water. Mix these well together and let the mixture stand for several days. Keep the wash thus prepared in a kettle or portable furnace, and when used put it on as hot as possible with painters' or whitewash brushes.

Trees Injured by Rodents.

Every year thousands of fruit trees are injured by mice and rabbits. Some are damaged to such an extent that there is no chance of recovery, while others are not injured to an appreciable extent, but for those trees which are not completely ruined, what means can be used to save them? Professor C. C. Vincent says that by removing to the following method the trees may be saved.

First, if the injury extends only around a portion of the tree and is near the base, it will heal over in one or two seasons, by banking up the soil over it. This should be done before the wood becomes dry. The soil should be piled about a foot high and pressed firmly around the base of the tree. In case the wound cannot be covered with soil, it should be covered with soft grafting wax and wrapped with three or four layers of burlap. New bark should soon form under the cover if the exposed surface has not become too dry. Trees completely girdled have been saved in this way.

WISDOM OF KING MENELIK.

Some of His Judgments Inspired By King Solomon.

The death of King Menelik of Abyssinia at last having been officially established, after so many false reports, many anecdotes about this picturesque character are appearing. One of them is reminiscent of King Solomon, Menelik's reputed ancestor.

In Abyssinia the Mosaic law of an eye for an eye holds good in default of blood-money. Two men were gathering plums, one in the tree shaking the branches and the other below collecting the fruit. A branch broke, and the climber fell on the gatherer and broke his neck, himself escaping with injuries from which he eventually recovered. The family of the dead man sued the survivor for the blood-money, some $120. He had no money and refused to pay, whereupon the plaintiffs demanded his life.

The case worked its way up to the supreme tribunal of Menelik himself, by which time bitter feeling had been engendered, and the claimants now refused to accept blood-money, even if offered, and demanded their full right.

"Very well," said Menelik. "You have the right to claim this man's life; but the law also says that the murderer shall be killed in the same manner as his victim. Therefore, let one of you climb that tree"—pointing to a huge sycamore fig—"and fall from its branches on the culprit." None of the plaintiffs would take the risk, and the innocent homicide escaped.

True greatness of spirit was shown by the Negus when, many years ago, a favorite and trusted Dejazmatch revolted. He was a chief of influence and power, whose suppression involved considerable trouble and anxiety, but he was eventually captured and brought in chains before the Negus. Menelik asked him why he had rebelled, and he replied:

"To make myself Negus."

"Ah!" said Menelik, "do you think it is such an easy or pleasant thing to be king of kings? Go back to your country and learn wisdom."

If consistency is a jewel, why is it that so few women wear it?

Don't get gay. Many a fellow has been assaulted because he was too fresh.

Mrs. Enwright—"She says small checks will be in fashion for new spring costumes." Mr. Enwright—"Thank goodness!"

NA-DRU-CO CUCUMBER AND WITCH HAZEL CREAM

A soothing, cooling lotion—the very best thing you can use for the chafed skin, chapped hands and cracked lips which raw cold weather brings. 25c a bottle, at your Druggist's.

NATIONAL DRUG AND CHEMICAL CO. OF CANADA, LIMITED, MONTREAL.

FOR SALE

Cranston Cylinder Press, fast machine for six column, four page newspaper, used very little, in perfect condition, low price. Wilson Publishing Company, 73 West Adelaide Street, Toronto.

FOR SPOHN'S DISTEMPER CURE PINK EYE DISTEMPER CATARRHAL FEVER AND ALL NOSE AND THROAT DISEASES

Cures the sick and acts as a preventative for others. Liquid given on the tongue. Safe for hyped mares and all others. Best kidney remedy. Sold by all druggists and harness houses. Distributors—ALL WHOLESALE DRUGGISTS.

SPOHN MEDICAL CO., Chemists, Goshen, Ind., U. S. A.

CARBOLATED Vaseline TRADE MARK

For any injury to the skin—cuts, bruises, insect bites, etc.—Carbolated "Vaseline" is soothing and cleansing. It helps to prevent infection. Especially useful for the children's little hurts and scratches. Other "Vaseline" preparations for other daily needs. Valuable booklet, finely illustrated, free on request.

CHESEBROUGH MANUFACTURING COMPANY (Consolidated)

1880 Chabot Avenue Montreal

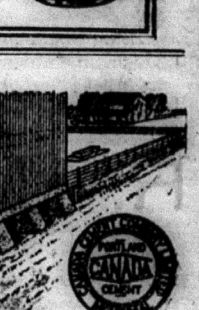

Build Concrete Crib Floors and Supports

THEY keep the rats, squirrels and other rodents from carrying away your profits. Millions of dollars are lost to farmers each year through the ravages of rodents in cribs and granaries. Part of this loss is paid by every farmer whose crib floor isn't built of concrete.

Concrete crib floors and supports stop the waste because

They Protect Your Grain

Concrete is strong, durable and clean. It never wears out and needs practically no repairs. It is the cheapest of all materials for cribs and granaries.

Write for this free book "What the Farmer can do with Concrete." It tells all about the uses of concrete and will help every farmer to have better buildings and save money.

Farmer's Information Bureau

Canada Cement Company Limited

513 Herald Building, Montreal

First Annual Report OF STANDARD RELIANCE MORTGAGE CORPORATION.

The Standard Reliance Mortgage Corporation of Toronto held its annual meeting of shareholders on Monday, March 2, 1914, in the offices of the Company at 84-88 King Street East, Toronto. The following report was submitted and approved:—

Your Directors have much pleasure in submitting herewith the first Annual Report and Statement for the past year accompanied by the Balance Sheet to December 31st, 1913, showing the result of the Company's operations.

The Directors are pleased to submit the First Annual Report and Balance Sheet of the Corporation for the period ending 31st of December, 1913.

The Order-in-Council approving of the merger of the Standard Loan Company and the Reliance Loan and Savings Company of Ontario was passed on the 23rd day of April last, and the actual merging took place on the first day of May.

It will be noted that after paying all fixed charges and expenses, including outlays consequent upon the amalgamation, the balance available for distribution has been sufficient to allow of payment of the usual dividends to the Shareholders, and an addition of $100,000 to the Reserve Fund, which now stands at $400,000.

We are pleased to be able to report a substantial increase in the Debentures placed by the Company, and also in the Savings Accounts. By reason of this our total Assets now stand at over $5,100,000, or an increase of over $300,000 since the merger, and the net earnings of the Corporation are greater by over $30,000 than the combined net earnings of the two Companies prior to the amalgamation.

The shares held by the Corporation in the Dovercourt Land, Building and Savings Company, Limited, represent assets consisting of real estate having an actual value largely in excess of the par value at which the shares are now standing on the books.

To fill a vacancy in the Directorate since the amalgamation, Dr. E. Jessop, of St. Catharines, a large and influential shareholder in the Company, was elected.

Since the last Annual Meeting of the Standard Loan Company, now an integral part of the amalgamation, the death of one of the most distinguished Canadians, Lord Strathcona, has taken place. We feel sure that all our shareholders deplore the great loss which the Dominion of Canada has sustained by the passing of one of the most notable figures in the history of our country. He was, at the time of his death, a Director of this Corporation.

We take great pleasure in bearing testimony to the efficiency displayed by the officials and agents of the Corporation in performing their respective duties.

Respectfully submitted on behalf of the Board.

(Signed) N. H. STEVENS, President.

Dated, Toronto, 13th February, 1914.

Balance Sheet as on December 31st, 1913.

ASSETS

Mortgages and Securities against Real Estate		$4,255,220 43
Loans		31,376 62
Stocks, Bonds and Debentures at cost		411,716 60
Real Estate, foreclosure		88,162 85
Office Premises		174,560 53
Office Furniture		5,000 00
Accrued Rentals		548 84
Agents' Balances		3,357 97
Municipal Debentures, at cost		33,603 91
Cash on Hand and in Banks		106,785 06
		$5,110,332 81

LIABILITIES

To the Public		
Debentures with Accrued Interest		$2,119,989 05
Deposits with Accrued Interest		512,877 58
Mortgages Assumed		13,195 53
Unclaimed Dividends		688 62
Accounts Payable		1,217 49
Dividend, No. 2, Payable January 2, 1914		63,225 01
	$2,711,193 28	
To the Shareholders		
Capital Stock Subscribed	2,070,810 00	
Less Unpaid thereon	85,705 72	
	$1,985,104 28	
Reserve Fund	400,000 00	
Balance at Credit, Loss and Gain	14,035 25	
	$5,110,332 81	

LOSS AND GAIN ACCOUNT

Interest on Debentures and Deposits		$122,521 14
Dividends Nos. 1 and 2		118,471 88
Transferred to Reserve Fund		100,000 00
Balance Carried Forward		14,035 25
		$355,028 27
Balances, Dec. 31, 1912		$ 3,691 72
Net earnings after deduction of expenses of management and provision for all known Losses		351,336 55
		$355,028 27

CHAS. BAUCKHAM, Secretary.

H. WADDINGTON, Managing Director.

AUDITORS' CERTIFICATE.

We have audited the accounts of the Standard Reliance Mortgage Corporation for the year ending 31st December, 1913. We have seen the Municipal Debentures, received certificates from the Corporation's bankers as to the bank balances, verified the cash on hand, obtained a certificate from the Corporation's officials as to the value of the stocks, bonds, debentures and loans, and we certify that the above Balance Sheet is in accordance with the books of the Corporation.

G. T. CLARKSON, F.C.A.
A. C. NEFF, F.C.A.
Chartered Accountants.

Toronto, 12th February, 1914.

After adopting the report, the shareholders elected the following directors for the ensuing year: Lord Hyde, W. S. Dinnick, Herbert Waddington, Hugh S. Brennen, E. F. B. Johnston, K.C., John Firstbrook, Nathan H. Stevens, E. Jessop, M.D., J. A. McEvoy, David Ratz, James Gunn, David Kemp, E. C. McNally, W. L. Horton, Rev. G. I. Taylor, M.A., R. H. Greene.

Head Office: 84-88 King St. E., Toronto

IMPROVED SANITATION.

Typhoid Fever Almost Wiped Out In London.

A despatch from London, England, says: The Registrar-General's figures for the last week of January furnish additional evidence to support the belief that typhoid fever will soon become a rare disease in London. The total deaths from typhoid only numbered six, and during the period only thirty cases were admitted to the London Fever Hospital. A specialist in the disease claims it has become as rare in London as typhus became twenty years ago. Many of the younger medical men have never seen a case, and they flocked to a city hospital recently when it was learned that there was a typhoid patient there. This specialist believes that in a few years typhoid, like smallpox and typhus, will become almost a memory. This result is due almost wholly to improved sanitation.

Women with Sallow Skin Here is a Good Treatment!

You Get Results Quickly.

Womanly beauty is largely the outward expression of health.

Every woman with pale cheeks and poor complexion needs medicine—needs a potent tonic to regulate her system.

To tone up the stomach—to insure good digestion—to give new life and vitality to the whole system—where is there a remedy like Dr. Hamilton's Pills?

Dr. Hamilton's Pills enable you to eat what you like—they correct constipation—make nourishing blood—instil force and vim into a run-down system.

If nervous and can't sleep, your remedy is Dr. Hamilton's Pills—they search out the cause of your condition and you rise in the morning refreshed, strong, vigorous, ready for the day's work.

Dr. Hamilton asks every weak and debilitated person to use his Mandrake and Butternut Pills. They make old folks feel young, and weak folks feel strong. Their effects upon insomnia and langour is marvellous. Hundreds declare they soothe and quiet the nerves so that a good night's rest always follow their use.

To look well, to feel well, to keep well, use Dr. Hamilton's Pills. They are mild, cleansing, strengthening—good for the young or old. Sold by all dealers in 25c. boxes.

TWENTY YEARS IN PRISON.

French Boy Who Slew Seven Got the Maximum Penalty.

A despatch from Nantes, France, says: Marcel Redureau, the fifteen-year-old lad who last September killed seven persons with an axe at Basbriage-en-Landreau, was found guilty on Wednesday of the charge against him and sentenced to twenty years in prison. The sentence is the maximum allowed by law. In summing up for the defence, the boy's lawyer declared that at the time of the commission of the murders the lad was laboring under excessive nervous fatigue, due to hard work. When asked if he had anything to add to the words of his lawyer, Redureau rose with lowered head and wept, but said nothing.

GOODNEAU'S PLIGHT.

A Canadian Is Serving a Jail Term in Mexico.

A despatch from El Paso, Texas, says: The case of E. Goodneau, a British subject, born in Canada, now serving a 90-day sentence at Juaraz for alleged theft, was placed in the hands of Charles A. C. Perceval, of the British Consular Service, here on Thursday. Mr. Perceval, whose attention was called to Goodneau's plight by Thomas D. Edwards, United States Consul at Juarez, said he would make an investigation. According to Gustavo Padres, Mayor of Juarez, Goodneau was offered the option of a fine of $50, but had no money, and was thereupon sentenced to jail.

AUSTRIAN SOLDIERS KILLED.

Overwhelmed by an Avalanche During Manoeuvres.

A despatch from Vienna says: Seventeen soldiers of the Empire Rifle Regiment were overwhelmed and killed on Thursday by a great avalanche while they were engaged in manoeuvres on the Ortler Mountain, in the Tyrol.

Have Been An Untold Benefit

New Brunswick Woman Praises Dodd's Kidney Pills.

She Suffered for Four Years, and the Doctor Could Not Help Her, But Dodd's Kidney Pills Gave Her a New Lease of Life.

Porton, Carleton Co., N.B., Mar. 2nd. — (Special). — "I find Dodd's Kidney Pills the best kidney medicine I have ever used. They have been of untold benefit to me."

The speaker is Mrs. John S. Dickinson of this place. She is enthusiastic in her praises of the great Canadian kidney remedy, and not without reason.

"I suffered from kidney trouble that started in a cold," she continues, "and for four years I was never free of it. I was treated by a doctor, but he did not seem to be able to do me much good.

"I had rheumatism and neuralgia, and my joints were stiff; my muscles cramped, and I was always tired and nervous. I perspired freely with the slightest exertion. I was depressed and low spirited, my limbs swelled, and I had a dragging sensation across the loins.

"Nine boxes of Dodd's Kidney Pills made a new woman of me."

Are not Mrs. Dickinson's symptoms those of any run-down, worn-out woman? They are also the symptoms of kidney disease. Dodd's Kidney Pills give new life to run-down women by curing their kidneys.

CANADIAN PARCEL POST.

Eleven-pound Limit of Weight Is Now in Effect.

A despatch from Ottawa says: The ultimate eleven-pound limit of weight for the Canadian parcel post was put into effect on Thursday. Thus the restriction to six pounds for each package accepted for transmission by parcel post during the months of February, March and April, has been removed. The order that has gone forth from the Postoffice Department also eliminates the additional fee of five cents to be prepaid by postage stamps on each parcel mailed for local delivery in places where the letter carrier system is in operation. The insurance of packets does not become operative until the first of May, as at first set forth, and in the meantime packets of the parcel post may merely be registered.

RIOTING IN POLAND.

Many Jews Have Fled For Fear of Their Lives.

A despatch from Cracow, Poland, says: It is reported here that there has been serious rioting at Lodz, Russia Poland, because of a rumor that a Jewish merchant and his wife had murdered a Christian boy. A mob attacked the couple, who were seriously injured. The rioters then tried to raid a synagogue, but were prevented by the police. Many Jews have fled from the place.

NO GUSHER

But Tells Facts About Postum.

This lady found an easy and safe way out of the ills caused by coffee. She says:

"We quit coffee and have used Postum for the past eight years, and drink it nearly every meal. We never tire of it.

"For several years previous to quitting coffee I could scarcely eat anything on account of dyspepsia, bloating after meals, palpitation, sick headache—in fact was in such misery and distress I tried living on hot water and toast." (Tea is equally injurious because it contains caffeine, the same drug found in coffee.)

"Hearing of Postum I began drinking it and found it delicious. My ailments disappeared, and now I can eat anything I want without trouble.

"My parents and husband had about the same experience. Mother would often suffer after eating while yet drinking coffee. My husband was a great coffee drinker and suffered from indigestion and headache.

"After he stopped coffee and began Postum both ailments left him. He will not drink anything else now, and we have it three times a day. I could write more, but am no gusher—only state plain facts."

Name given by Canadian Postum Co., Windsor, Ont. Write for a copy of the famous little book, "The Road to Wellville."

Postum now comes in two forms: **Regular Postum** — must be well boiled. 15c and 25c packages.

Instant Postum—is a soluble powder. A teaspoonful dissolves quickly in a cup of hot water and, with cream and sugar, makes a delicious beverage **instantly.** 30c and 50c tins.

The cost per cup of both kinds is about the same.

"There's a Reason" for Postum.
—Sold by Grocers.

PRICES OF FARM PRODUCTS

REPORTS FROM THE LEADING TRADE CENTRES OF AMERICA.

Prices of Cattle, Grain, Cheese and Other Produce at Home and Abroad.

Breadstuffs.

Toronto, March 10.—Flour—Ontario wheat flours, 90 per cent., $3.80 to $3.85, seaboard, and at $3.80, Toronto. Manitoban—First patents, in jute bags, $5.80; do., seconds, $5.30; strong bakers', in jute bags, $5.70.

Manitoba wheat—Bay ports, No. 1 Northern, $1 to $1.00 1-4, and No. 2, 98 1-2 to 99 1-4c; Goderich, 1-4c more. No. 1 Northern, North Bay, $1.01 1-2 to $1.05, and No. 2, $1.02 1-2 to $1.06.

Ontario wheat—No. 2 at 96 to 98c, outside, according to freight, and 98c, on track, Toronto.

Oats—No. 2 Ontario oats, 37 to 37 1-2c, outside, and at 39 1-2 to 40c, on track, Toronto. Western Canada oats, 41c for No. 2, and 39 1-2 for No. 3, Bay ports.

Peas—98 to $1, outside.

Barley—Good malting barley, 56 to 58c, outside, according to quality.

Corn—New No. 3, American, 69c, all rail, Toronto.

Rye—No. 2 at 62 to 63c, outside.

Bran—Manitoba bran $23 a ton, in bags, Toronto freight. Shorts, $25.

Country Produce.

Butter—Choice dairy, 22 to 23c; inferior, 18 to 19c; farmers' separator prints, 22 to 23c; creamery prints, 30 to 31c; solids, 27 to 28c; storage prints, 27 to 28c; solids, 25 1-2 to 26c.

Eggs—Case lots of new-laid, 33 to 34c per dozen; storage, selects, 32c, and storage, 30 to 31c per dozen.

Cheese—New, 15 to 15 1-4c for large, and 15 1-2c for twins.

Beans—Hand-picked, $2.15 to $2.20 per bushel; primes, $2.10 to $2.15.

Honey—Extracted, in tins, 11 to 12c per lb. for No. 1; combs, $3 to $3.25 per dozen for No. 1, and $2.40 to $2.50 for No. 2.

Poultry—Fowl, 13 to 15c per lb.; chickens, 17 to 19c; ducks, 15 to 17c; geese, 15 to 16c; turkeys, 20 to 23c.

Potatoes—Ontarios, 85 to 87c per bag, on track, and Delawares at 90 to 95c, on track, car lots.

Provisions.

Bacon—Long clear, 15 to 16c per lb., in case lots. Pork—Short cut, $28.50; do., mess, $24.50. Hams—Medium, 18 to 18 1-2c; do., heavy, 17 to 18c; rolls, 15 to 15 1-2c; breakfast bacon, 18 to 19c; backs, 22 to 24c.

Lard—Tierces, 14 1-4c; tubs, 14 1-2c; pails, 14 3-4c.

Baled Hay and Straw.

Baled hay—No. 1 at $14 to $14.50 a ton, on track here; No. 2 quoted at $13 to $13.50, and mixed at $12 to $12.50.

Baled straw—Car lots, $8.50 to $8.75, on track, Toronto.

Winnipeg Grain.

Winnipeg, March 10.—Cash:—Wheat—No. 1 Northern, 90 1-2c; No. 2 Northern, 88 7-8c; No. 3 Northern, 87 1-4c; No. 4, 83 1-4c; No. 5, 77c; No. 6, 72 1-2c; feed, 66c; No. 1 rejected seeds, 86 1-4c; No. 2 rejected seeds, 84 1-2c; No. 3 rejected seeds, 83c; No. 1 smutty, 86 1-4c; No. 2 smutty, 84 1-2c; No. 3 smutty, 83c; No. 1 red Winter, 90 1-2c; No. 2 red Winter, 88 7-8c; No. 3 red Winter, 87 1-4c. Oats—No. 2 C.W., 35 1-4c; No. 3 C.W., 34 1-2c; extra No. 1 feed, 34 1-4c; No. 1 feed, 34 1-4c; No. 2 feed, 34c. Barley—No. 3, 45 1-4c; No. 4, 43 1-4c; rejected, 42 1-2c; feed, 42c. Flax—No. 1 N.W.C., $1.33 1-4; No. 2 C.W., $1.30 1-4; No. 3 C.W. $1.17 3-4.

Montreal Markets.

Montreal, March 10. — Corn, American No. 2 yellow, 72 1-2 to 73c. Oats, Canadian Western, No. 2, 44c. Canadian Western No. 3, 43 to 43 1-2c; extra No. 1 feed, 43 1-2c. Barley, Man. feed, 49 to 50c; malting, 65 to 66c. Buckwheat, No. 2, 86 to 87c. Flour, Man. Spring wheat patents, firsts, $5.60; seconds, $5.10; strong bakers', $4.90; Winter patents, choice, $5 to $5.25; straight rollers, $4.50 to $4.75 in do., bags, $2.10 to $2.25. Rolled oats, barrels, $4.25 to $4.35; do., bags, 90 lbs., $2 to $2.05. Bran, $22. Shorts, $25. Middlings, $28. Moullie, $28 to $32. Hay, No. 2, per ton car lots, $13.50 to $15. Cheese, finest westerns, 14 1-4 to 14 1-2c; do., easterns, 13 3-4 to 14c. Butter, choicest creamery, 27 1-2 to 28c. Eggs, fresh, 34 to 36c. Potatoes, per bag, car lots, 85 to 95c.

United States Markets.

Minneapolis, March 10.—Wheat—May, 90 1-4 to 90 7-8c; July, 92 1-4 to 92 3-4c; sales; No. 1 hard, 93 1-4c; No. 1 Northern, 91 1-4 to 92 1-4c; No. 2 Northern, 88 3-4 to 90 3-4c; No. 3 wheat, 86 1-4 to 88 1-4c. Corn—No. 3 yellow, 57 to 58c. Oats—No. 3 white, 37 to 37 1-4c. Flour—Fancy patents, $4.65, in wood; first clears, $3.45, in jute; second clears, $2.60, in jute; shipments, 61,870 barrels. Bran, $22.

Duluth, March 10.—Linseed, $1.56 3-8; May, $1.57 3-8; July, $1.59 1-4. Wheat—No. 1 hard, 93 1-4c; No. 1 Northern, 92 1-4c; No 2 Northern, 90 1-4 to 90 1-4c; Montana, No. 2 hard, 90 1-4c; May, 92 1-4c; July, 93 1-8c.

Live Stock Markets.

Toronto, March 10.—Cattle—Choice butchers', $7.25 to $7.75; good, $7 to $7.20; medium, $6.50 to $6.75; common, $5.45 to $5.75; choice cows, $7.75 to $8; good, $6.75 to $6.60; common, $5.75 to $6.20; cutters and canners, $5.15 to $5.60; choice bulls, $6.75 to $7; good, $6.30 to $6.50; common, $4.15 to $5.40. Stockers and feeders—Steers, choice, $7 to $7.75; good, $5.45 to $6.35; light, $5.50 to $5; springers, to $82; milkers, to $97. Calves—Good veal, $8.65 to $10.75; common, $1.60 to $5. Sheep and lambs—Light ewes, $5.50 to $7; heavy, $3 to $3.50; Spring lambs, $9 to $9.60. Hogs—Fed and watered, to $9.35; f.o.b. to $9.15; off cars, to $9.60.

Montreal, March 10.—Prime beeves, 8c to 8 1-4c; medium, 6c to 6c; common, 5c to 5 1-4c; milch cows, $40 to $80 each; springers, $30 to $70 each; calves, 3 1-2 to 7 1-2c; sheep, 6c; lambs, 8 1-4c to 8 1-2c; hogs, 10 1-4c to 10 1-2c.

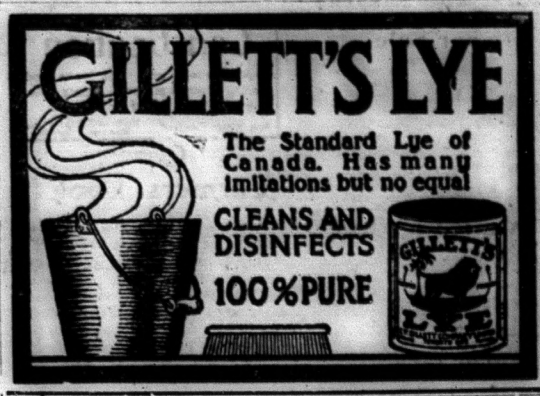

OFFICER COMMITS SUICIDE.

Capt. Playfair Plunged a Bayonet Into His Breast.

A despatch from London says: Captain Norman Ernest Playfair, who served with distinction in several British military campaigns, committed hari kari on Wednesday. He was talking with his wife in the drawing-room of his residence when he exclaimed, "I will put an end to the whole thing." He snatched up a bayonet and plunged it in his breast and died almost instantly.

GEN. SIR J. WOLFE MURRAY.

Appointed Commander of Forces in South Africa.

A despatch from London says: General Sir James Wolfe Murray, descendant of the Colonel Murray in whose arms General Wolfe expired, has been appointed commander of the Imperial forces in South Africa.

7% INVESTMENT

High Class Profit-Sharing Bonds. Series—$100, $500, $1000

INVESTMENT may be withdrawn any time after one year on 60 days' notice. Business at back of these Bonds established 28 years. Send for special folder and full particulars.

NATIONAL SECURITIES CORPORATION, LIMITED,

CONFEDERATION LIFE BUILDING · TORONTO, CANADA

SUN LIFE ASSURANCE COMPANY OF CANADA

LEADING FEATURES OF THE DIRECTORS' REPORT FOR 1913.

ASSETS as at 31st December, 1913	$55,726,347.32
Increase over 1912	6,120,730.88
CASH INCOME from Premiums, Interest, Rents, etc., in 1913	13,996,401.64
Increase over 1912	1,663,320.04
PROFITS DISTRIBUTED to policyholders during 1913	706,424.19
ADDED TO SURPLUS during 1913	421,904.26
TOTAL SURPLUS 31st December, 1913, over all liabilities and capital	5,752,986.08
DEATH CLAIMS, Matured Endowments, Profits, etc., during 1913	4,982,553.25
PAYMENTS to policyholders since organization	39,385,287.91
PREMIUMS RECEIVED since organization	94,012,632.86
PAYMENTS to policyholders since organization and assets now held for their benefit	95,111,635.23
NEW BUSINESS (paid for in cash) during 1913	34,290,916.79
Increase over 1912	3,476,507.15
ASSURANCES IN FORCE 31st December, 1913	202,363,996.00
Increase over 1912	19,631,576.00

The SUN LIFE OF CANADA holds the premier position among Canadian Life Assurance Companies.

The Company's Growth.

Year.	Income.	Assets.	Life Assurances in Force
1871	$ 46,218.93	$ 96,461.95	$ 1,064,360.00
1883	274,063.50	735,940.10	6,779,566.00
1893	1,340,485.12	4,001,776.90	27,799,757.00
1903	3,986,139.50	19,605,776.98	75,681,189.00
1913	**13,996,401.64**	**55,726,347.32**	**202,363,996.00**

ROBERTSON MACAULAY, President.

Head Office: MONTREAL.

T. B. MACAULAY, Managing Director and Secretary.

New Advertisements.

Advertisements under this head, one inch space,—50c. first insertion, 25c. each subsequent insertion 75c. per month after first month

For Sale

Comfortable home, with good cellar, large cistern and bath, hardwood floors in dining-room, kitchen and front hall, front and back stairs. On large lot with fruit trees. At a bargain. It was formerly the home of Mr. Richard Collinge sr. For particulars apply to Mrs. T. W. Meredith, 108 Gladstone Ave., Peterboro, Ont., or to

DENNIS GILLEN,
Madoc, Ont.

11-2 mos

Wanted at Once

Party to take hold of Boarding House on contract. About 40 men in camp. For full particulars apply to

CANADIAN SULPHUR ORE CO.,
Queensboro.

10-tf

Farm for Sale

The undersigned offers for sale his farm, lot 17 and 18, con. 2, Elzevir township, consisting of 200 acres. On the property is a large frame house with furnace in basement, kitchen and woodshed, large frame barn with stable room for 40 head of cattle, large drive-house and other outbuildings, a good orchard with a splendid variety of fruits. The farm is well watered and fenced. Soil clay loam. An excellent farm for dairy purposes. Farm ready for crop. Two miles east of Queensboro, close to school and cheese factory. Reason for selling, ill health. Cheap and easy terms. Apply to Owen Kehoe on the premises or to

DENNIS GILLEN,
Madoc.

9-2m

For Sale

North half lot 15, con. 2, Elzevir, consisting of 100 acres, 45 acres under cultivation, 15 acres in pasture, 40 acres in valuable timber, first class sugar bush and outfit, good orchard with variety of apple trees. Well watered and fenced. First class brick house with all modern conveniences. Bank basement barn, good drive house and other outbuildings. Ground all ready for the crop, and manure out. Two miles from Queensboro, close to school and cheese factory. Also north-west quarter lot 18, con. 3, pasture lot, consisting of 50 acres, also north-west quarter lot 19, con. 6, marsh lot, consisting of 50 acres. Snap for ready buyer. For further particulars apply to

W. J. WIGGINS.
Queensboro.

9-3

Farm for Sale

125 acres, lots 32 and 33, 2nd concession, Sidney, 2 miles west of Belleville, handy to school and church, well watered, good buildings, young orchard, four acres woodland, new silo and litter-carrier, rural delivery, 60 acres ploughed.

HENRY PITMAN,
R.F.D. No. 52, Belleville, Ont.

9-3

Notice to Public

Mr. A. Pitts wishes to inform the public that he has a saw-mill 1½ miles east of Madoc, and is prepared to take orders for lumber, timber or custom work, also a quantity of green or dry cordwood for sale.

A. PITTS.
Phone 4415.

1-tf

Farm for Sale

Lots 1 and 2, the 5th concession of Tyendinaga, 159 acres, are still for sale. Cheap for quick sale.

W. G. HUFFMAN,
42 tf Corbyville Rural Route No. 1

Farm for Sale

Third concession, Thurlow, east half lot 28, 100 acres, well cultivated, watered and fenced, new bank barn, power for grinding frame house, 8 miles from Belleville, daily mail, good snap for quick sale.

JOHN R. SCHRYVER,
43-tf Belleville Rural Route, No. 6.

BELLEVILLE NURSERIES

Surplus Sale of first-class Apple Trees, 4 to 6 feet high, at $25 per 100 in assortment including McIntosh Red. Special prices on Roses, Shrubs and other Ornamentals until surplus is disposed of.

W. C. REID,
12-1 yr Belleville Nurseries, Belleville, Ont.

Rates of Clubbing Offers

THE NORTH HASTINGS REVIEW will be sent for one year, to any address in Canada, to new, or paid-in-advance subscribers, at the following rates:—

WEEKLIES	
Weekly Mail and Empire	$1.70
Weekly Globe	1.70
Weekly Witness	1.90
Weekly Sun	1.90
Family Herald and Weekly Star	2.00
Canadian Farm	2.00
Farm and Dairy	1.95
Canadian Countryman	1.50
Scientific American	4.60
DAILIES	
Toronto News, with picture of Borden Cabinet	$2.60
Toronto Star	2.60
Mail and Empire	4.85
The Globe	4.00
The World	3.00

The prices do not apply to subscriptions to the United States.

Whytock Bros.

BUTCHERS

DEALERS IN

Groceries and

. . Provisions

MADOC — — ONTARIO

BUTTER PAPER—Vegetable Parchment, in sizes for rolls or pound prints. THE REVIEW Office.

Constipation

Impossible to be well. The foe to good health. Correct at once. Ayer's Pills. One at bedtime. Sold for 60 years.

Ask Your Doctor. Made by J. C. Ayer Co., Lowell, Mass.

Farmers, Look!

Now is the time to buy your Feeds for spring calves. We have them: Bibby's Cream Equivalent, Oil Cake and Feeding Oatmeal. These three feeds are unequalled for spring calves.

For your milch cows we have some good clean Chop valuable for spring feeding. Prices right.

Vandervoort Bros.
Eldorado.

SMOKERS, ATTENTION!

You will find our stock of

Case Pipes, Cigars and Tobaccos

The Best we have ever had. Now is the time to buy.

See Our Cigars and Pipes.

VANDERVOORT'S BARBER SHOP

Reindeer Flour

Produced from the highest grade of No. 1 Red Fyfe wheat by the most modern process.

Users of Reindeer Flour know that it produces the sweetest and most palatable loaves.

Our other noted brands are:

Five Thistles, Mikado and Saskatoon for Bread.

Peerlrveiss and Delight for Pastry.

All kinds of Feed kept constantly on hand.

Chas. Caverly

South of the St. Lawrence Hotel

We have on sale for New Years trade a good supply of up-to-date

White Sewing Machines and Kitchen Cabinets

These would make a nice present for your wife or daughter. They will be sold at greatly reduced prices.

We have also a few

Pianos and Organs

Call and see a piano at $150

We have a nice stock of ladies' and gent's

Fur and Fur-Lined Coats

A few Cream Separators left, single and double Harness, Horse Blankets and Robes.

A splendid supply of up-to-date

Cutters

now is the time to call and see them and get your pick.

Horses

We have some nicely-matched Teams from four to six years old, a few young Colts two years old, coming three, for sale at the right price.

T. L. NICKLE

EXECUTORS' AUCTION SALE

Of Live Stock and Implements

There will be held by Public Auction on the premises of the late

W. F. FARRELL

Lot, 9, Concession 7, Madoc T'p.

Tuesday, March 17th

the following Live Stock and Farm Implements:

8 Horses—bay Mare, 6 yrs. old; bay Gelding, 6 yrs. old; brood Mare, 6 yrs. old; black Mare, 4 yrs. old; bay Mare, 4 yrs. old; bay Horse, 3 yrs. old; black Horse, 3 yrs. old; bay Horse, 1 yr. old. 51 Cattle—15 milch Cows, in calf to pure bred Durham Bull; registered Durham Cow, 4 3-yr-olds, 6 2-yr-olds, 6 yearling Calves, 7 Bulls, 2 2-yr-old Bulls, 11 first class beef Cattle. 11 Pigs—1 brood Sow, 10 Pigs. Gang Plow, Cultivator, 2 Wagons, 2 Wagon Racks, Gravel Bottom and Wagon Box, Gasoline Engine, Whey Wagon, 2 Whey Barrels, Hay Rack, Drill Cultivator, 3 Plows, Pig Rack, 4 Milk Cans, Sharples Cream Separator, Turnip Slicer, Cross-cut Saw, Sap Tank, Potash Kettle, Fanning-mill, Grain-cracker, 2 Buggies, Potato-digger, Cutter, Democrat, 3 Sleighs, Grind-stone, set double light Harness, set single Harness, 3 sets heavy Harness, Blow Pipe 15 ft. long, 4 pair new Horse Blankets, 2 Robes, Neck-yokes, 2 Mowers, Dain Hay-loader, Massey-Harris Binder, Masey-Harris disc Seed-drill, Massey-Harris Reaper, Roller, wheel Disc, Drag almost new, Horse-rake, Crow-bar and Pike, 2 sets Whiffletrees, Stove, Churn, Washing Machine, 2 Buggy Poles, quantity of Household Furniture, 150 bus. Potatoes, large quantity of Timothy Hay, large quantity of Lowland Hay, Straw, 300 bus. Oats, 100 Hens, 4 Creamers, 2 large Milk Strainers, 40-gal. Gasoline Tank, set Wire Pullers, Corn Planter, Hay Knife, Step-ladder, quantity of Binder Twine, Stove Pipes, dry hard Wood, quantity of hard and soft Lumber for general repairs on the farm, large quantity of Ropes, Forks, Hoes, Rakes, Shovels, Chains, Spades and other articles too numerous to mention.

Sale to Commence at 9.30 a.m. with lunch at noon.

TERMS—$10 and under, cash; over that amount 9 months' credit on furnishing approved joint notes with interest at 6 per cent.

ANDREW WILSON, Auctioneer.
CHAS. THOMPSON, ESQ.,
SIMEON FOX, ESQ.,
10 Executors.

Presentation and Address

TO MESSRS. HARVEY AND JOHN WEESE AND FAMILIES:

DEAR FRIENDS,—We, your neighbors and friends, have learned with sincere regret of your intention of moving away from us, and we have assembled here to-night to spend another social evening with you and show in some tangible way the esteem in which you are held in this community.

We wish to assure you that you will be missed from this neighborhood, which has been your home for so many years. You have been always ready to lend a helping hand when needed, but we feel that our loss is others' gain.

As a token of our esteem we ask you to accept these chairs and may they often remind you of the warm hearts that keep you in remembrance, and will heartily welcome you if you may at any time return to this neighborhood. To you both and your families we extend a farewell wish that happiness and prosperity and the abundant blessings of God may be yours wherever you may dwell.

Signed on behalf of your friends and neighbors,

HENRY WILLIAMSON.
ROBERT NOYES.

Rimington

March 3rd.

Shoveling snow is the order of the day.

Mr. and Mrs. Milton Hagerman, of Stirling, visited relatives around here last week.

Mrs. Richard Franklin is on the sick list.

Messrs. Wm., Jas. and Dan Franklin and Mrs. John Dykeman came home from the West to attend their mother's funeral.

Misses M. Gleeson and E. Moore were guests of Miss M. Holmes last Wednesday.

Miss Evelyn Phillips has spent a week at the talc mine, Eldorado.

Mr. Fred Fitzgerald spent a few days at home last week.

Miss Sadie McCoy visited her parents last Sunday.

Mr. and Mrs. Gibson Bailey visited Mr. John Bailey on Sunday.

Wedding bells at Rumington.

Death visited the home of Mr. Wm. Franklin on February 21st, and took from their midst the beloved wife and mother, aged 52 years and 2 months. The funeral took place on February 25th and was largely attended, the service being conducted by the Rev. Mr. Ross, of Eldorado. There is left to mourn her loss her husband and eighteen children, viz.: Fred and Susie, of Brandon, Man.; Mrs. John Dykeman and James, of Benito, Man.; William, Dan, George, Charles and Tillie, of Veregin, Sask.; Mrs. Wm. Brown and Hattie, of Pelly, Sask.; Mrs. E. Shangran, of Yarker; Bert, Percy, Arthur, Herbert, Ralph, Myrtle at home; also an aged mother, three sisters and one brother, viz.: Mrs. Geo. Parks, Mrs. E. Gordon, of Rimington, and Mrs. Wm. Hamilton, of Hazzards, and William Doughty, of Pelly, Sask. Much sympathy is felt for the bereaved family.

To travel the entire length of the Atlantic cable a message takes approximately three seconds.

According to the most expert statisticians, the Atlantic Ocean has an area of 23,536,000 square miles.

Russian law forbids people to marry more than five times, or to contract a marriage after the age of eighty.

Sixty miles of thread woven from the fibre of a species of Italian nettle weighs only two and a half pounds.

Cooper

Everybody is still hauling logs and we will soon hear the song of the old saw-mill.

Mr. and Mrs. Robt. Rollins, of Stirling, were visiting relatives here last week.

Miss Beatrice King has returned home after spending a couple of weeks in Belleville.

Miss Jessie Rollins has returned to her home at Ivanhoe.

Bannockburn junior team played our juniors here on Saturday afternoon, which resulted in a tie.

We haven't heard of anyone losing any more hens lately.

The young people are making plans for building an enclosed rink for next winter and would like everybody to help.

Mrs. Allen has returned home after spending a week with her brother, Rev. James Rollins, Peterboro.

Remember the box social March 12.

Miss Sarah Bird, who was on the sick list for some time, has recovered.

Mr. Robt. Rollins lost a valuable horse last week.

Cooper and Bannockburn seniors intend playing the final this week on Madoc rink.

Some of the young people from here attended a surprise party at Queensboro last week.

March 2nd.

Owing to the usdden change of cold weather the rural delivery man was unable to make the trip.

Miss Myrtle Long, of Malone, is spending a few days with relatives in this vicinity.

Messrs. P. McCoy, A. Blair and M. Bird attended the carnival at Madoc on Thursday evening.

The final game of hockey, which was to be played between Choper and Bannockburn, was called off. I wonder why.

Ormsby

A number of the young people in town took in the dance at Mr. Ed. Brinklow's and all report a good time.

Mr. Tom Finnigan, C.O.R. agent at junction, spent Sunday at his home in Coe Hill.

Mr. Sandy Martin is in town again after spending the winter in Rathbun's camp, north of Maynooth.

Mrs. P. Finnegan, of Coe Hill, spent Saturday at Mrs. Jas. Campbell's.

Mr. Thos. Conlin suffered quite a loss last week when he had his house and all the contents burned.

Miss C. E. Trotter, of Thanet, spent the latter part of last week visiting her friend, Miss Janet Swayne.

It is reported that thieves are at work in this part of the country as some parties had some things stolen in town last Saturday night.

Mr. Frank McKillican spent Sunday with his cousin, Mr. Ray Swayne.

Mr. Thos. Darrah and Mr. Bishop made a flying trip to Coe Hill last week on business.

School Report

The following is the honor roll for S. S. No. 4, Limerick, St. Ola, for February. 60% = 360.

Cl. V—G Morton 488, M Embury 416.
Cl. Sr. IV—M Solmes 433, G Greer 417.
Sr. III—P Plumbe 457, H Rimington 420, J Grant 358.
Jr. III—E Embury 428, D Burkitt 346, H Weller 340, M Faul 274, A Reid 266, C Phillips 217.
Sr. II—A Casement 300, C Conley 267, P Faul 111.
Jr. II—W Rimington 390.
Warden of the Shield, G Morton.

MRS. D. MAWSON, Teacher.

Indiana Prune Pudding

One quart cooked prunes, rubbed through colander, one large sweet potato grated, a pinch of salt, two eggs, two cupfulls of sugar, two tablespoonsfull of flour, one quart of buttermilk, one teaspoonful of soda, and butter the size of an egg melted in baking pan. Pour in pudding and bake one and a half hours in moderate oven. This is a fine receipt, the batter is very thin, from the amount of flour used but thickens in the baking. The pudding may be kept several days. It should be served cold with rich cream or custard sauce.

The Local Markets

The following are the prices quoted by local dealers this week:—

Buckwheat	55c
Peas	$1.00
Oats	40c
Spring Wheat	85c
Fall Wheat	95c
Chickens, live	9c to 10c
Chickens, dressed	12 to 15c
Fowls	11c to 12c
Butter	25c
Eggs	30c
Lard	14½ to 17c
Potatoes, per bag	1.10
Hides	13c
Sheep Skins	75 to 1.00
Dekin Skins	90

—When a Lady buys Perfume—

—She chooses it with as much discrimination as she does her gowns and hats.

It must be distinctive in character—it must breathe refinement—and it must be of strictly high quality.

Corson's Toilet Requisites fill all these requirements, whether in Perfumes, Toilet Waters, Face Creams, or Talcs.

They are composed of the most expensive materials, carefully compounded by skilled chemists.

Corson's
Perfumes & Toilet Requisites

Corson's "IDEAL ORCHID" and Corson's "POMANDER" line of Perfume, Toilet Water, Talcum Powder, etc., are particular favorites.

Ask your druggist for 10c. sample of the Orchid odor. 1

SOVEREIGN PERFUMES LIMITED - - TORONTO, ONT.
(Exclusively engaged in the manufacture of Perfumes and Toilet Requisites)

Porterville

Spring has come at last. We are glad to have the nice warm sunshine after the long cold spell. We hope Jack Frost will soon be better natured

Mr. Geo. Hamilton and family, of the Bruton farm, have moved to New Ontario.

Miss B. Kennedy visited Miss M. Baragar last Sunday.

The Rathburn Co. are about through hauling logs, and have shipped five car load of of horses, and will be shipping more in a few days.

Mrs. O'Neil and two children visited Mrs. T. A. Ham last week.

Mr. H. Baragar has sold his property here and intends moving to the West the last of march.

Mr. Lewis Root has purchased the property of Mr. H. Baragar containing the farm and farming implements.

Mr. Jason Shields has bought the boarding house of Mr. H. Baragar.

We are pleased to hear that the little one year old child of Robt. Best's who has been seriously ill, is slowly recovering.

The largest and highest cactus in the world is found in Arizona. It is 232 ft. in height.

CANADIAN PACIFIC

HOMESEEKERS' EXCURSIONS

TO

MANITOBA, ALBERTA SASKATCHEWAN

Each Tuesday March 3 to October 27 inclusive

Winnipeg and Return -	$33.00
Edmonton and Return -	43.00

From Toronto, and Stations West and North of Toronto. Proportionate fares from Stations East of Toronto. Return Limit two months.

REDUCED SETTLERS' FARES
(ONE-WAY SECOND CLASS)
EACH TUESDAY, MARCH AND APRIL

Settlers travelling with live stock and effects should take SETTLERS' SPECIAL TRAIN which leaves West Toronto each Tuesday during MARCH and APRIL after arrival regular 10.20 p.m. train from Toronto Union Station

Settlers and families without live stock should use REGULAR TRAINS, leaving Toronto 10.20 p.m. DAILY. Through Colonist and Tourist Sleepers.

Through trains Toronto to Winnipeg and West. COLONIST CARS ON ALL TRAINS. No charge for Berths.

Particulars from Canadian Pacific Agents or write M. G. Murphy, D.P.A., Toronto.

60 YEARS' EXPERIENCE

PATENTS

TRADE MARKS
DESIGNS
COPYRIGHTS &c.

Anyone sending a sketch and description may quickly ascertain our opinion free whether an invention is probably patentable. Communications strictly confidential. HANDBOOK on Patents sent free. Oldest agency for securing patents.

Patents taken through Munn & Co. receive special notice, without charge, in the

Scientific American.

A handsomely illustrated weekly. Largest circulation of any scientific journal. Terms for Canada, $3.75 a year, postage prepaid. Sold by all newsdealers.

MUNN & Co. 361 Broadway, **New York**
Branch Office, 625 F St., Washington, D. C.

PATENTS PROMPTLY SECURED

In all countries. Ask for our INVENTOR'S ADVISER, which will be sent free.

MARION & MARION,
364 University St., Montreal.

Protect the Heart from Rheumatism

Rheuma Purifies the Blood and Throws off Complicating Diseases

Weakening of the blood tissues by continued attacks of Rheumatism affects the heart and produces complications which result fatally. Rheuma puts the blood in condition to ward off other diseases and eradicates Rheumatic conditions of the whole system. Recommended for all forms of Rheumatism. 50 cents at T. G. Whitfield's. This letter will convince you of its great value:

For nine weeks I was unable to work owing to my feet being badly swollen from Rheumatism. After using two bottles of Rheuma the Rheumatism has entirely left me.—F. H. Morris, Fort Erie, Ont.

Detlor

March 9th, 1914.

Our month of springtide came in whistling, hissing, sleeting, and roaring like a lion; in fact we had severe weather, and the roads are worse blockaded than any storm of the winter has done, but owing to busy times and excess of freight in grain, hay, and other matter, the roads were soon made passable.

There has been quite a lot of illness owing to sudden changes from moderate to very cold weather.

Miss A. Brad-haw, while out driving on a dav which proved colder, than thought, had the misfortune to freeze her thumb and forfinger quite severely being over two weeks before it healed and caused quite a lot of trouble.

Mr. C. McCuteon had the misfortune to lose one of his horses a short time ago. At this time of year it seems a greater loss.

Mr. V. C. Bowen had the misfortune to cut his foot, but it is now, after a long time healing nicely, and he expects to be out soon.

Messrs. McMurray, of Gilmour, and Rickert of L'Amable station have much preparation towards the building of a store this summer. Owing to the traffic it is a good buisness stand

We will not have to send to Eatons at all in the near future.

Mr. Wesley Hall has purchased Mr. Edward Barkers farm. Mr. Barker and family will leave in a few days for Rainy River Distrset where the majority of his people live.

Mr. Charlie Hall takes residence on the farm lately occupied by Mr. Wesley while Mr. Allen remains on the homestead farm with his father Mr. R. Hall, and Mr. Alexander Barr, of Maynooth, is moving to Mr. Halls, and Mrs. Barrs fathers farm, Mr. A. Rupnow. Mr. Barker is also a son-in-law of Mr. Rupnow.

we are sorry to learn that old, Mr. Lumb, who was injured in a fall last autumn, and has been ill ever since, is failing quite fast he awaits the sound "Called home" though sorry to leave to leave his family of grown children.

We hear rumors of the extension of G. T. R. line from Madoc to Eldorodo being put through. Must be near election time.

Rev. Mr. Mylie, of Fort Stewart Mission, exchanged pulpits with Rev. Mr. Miller on March 1st and took Bancroft circuit. There appears a very poor attendance for the membership and the short distances, and fairly good roads most of the time.

There are between 5,000 and 10,000 hot springs of every variety in the Yellowstone National Park.

Horsehair is said to make a substitute for rubber in the manufacture of automobile tires.

LOOK AT THE LABEL
This label shows to what date your paper is paid. Subscribers who wish to secure the $1.00 rate must pay for their paper in advance.

North Hastings Review.

$1.00 a Year in Advance. "PARTY IS THE MADNESS OF MANY FOR THE GAIN OF A FEW" $1.50 if Not so Paid

37TH YEAR—NO. 12 **Madoc, Hastings County, Ontario, Thursday, March 19, 1914** POSTAGE PREPAID

DR. HARRISON
PHYSICIAN, SURGEON, ETC.
Graduate of Queen's University, Licentiate of the College of Physicians and Surgeons of Ontario.
Special attention given to diseases of Women and Children.
Office—Opposite Methodist Church.

WILLIAM CROSS, LL.B.
BARRISTER AND SOLICITOR
NOTARY PUBLIC, CONVEYANCER
Appraiser at Madoc for The Canada Permanent and Western Canada Mortgage Corporation.
Money to loan at 5 per cent. on good farm security. No commission. No valuation fee.
Office—Wood Block, Madoc.

ALEX. A. McDONALD
BARRISTER, SOLICITOR
NOTARY PUBLIC - - CONVEYANCER
Marmora Village Solicitor.
MARMORA — — ONT

DENIS GILLEN
NOTARY PUBLIC
Conveyancing, Fire Insurance.
Money to loan on farm property.
No commission, no valuation fee.
Office—One door south of Masonic Hall
MADOC — ONT.

D. E. K. STEWART
BARRISTER, SOLICITOR, NOTARY
MADOC, ONTARIO
Solicitor for J. C. Dale & Co., Bankers, Madoc.

PORTER & CARNEW
Barristers and Notaries Public, etc. Office: Robertson Block, East Front St., Belleville, Ont.
E. GUSS PORTER, K.C., M.P.
WM. CARNEW
FRED H. WHITE
Solicitors for Union Bank.

T. W. HAMILTON
LICENSED AUCTIONEER FOR COUNTY OF HASTINGS
Terms—One-half cent on the dollar.
Telephone messages promptly attended to. 44-1yr
MADOC — — ONT.

HENRY WALLACE
Licensed Auctioneer
County of Hastings.
Terms Moderate. Satisfaction guaranteed.
Special attention given to Sales of Farm Stock and Implements.
Phone 88R21, Stirling, at my expense.
Post Office Address - Ivanhoe.

WM. HOCKING
Organist and Choirmaster, St. Peter's Church, Madoc.
Teacher of Organ, Pianoforte, Singing, Harmony.
Pianoforte and Organ Tuner.
Authorized by Heintzman Co. Toronto. 10

String Instruments Wind Instruments
WM. SCRUTTON
MUSICAL INSTRUMENTS
Of All Kinds.
Sheet Music of Every Description.
MADOC — ONT.

E. C. TUFTS
Licensed Auctioneer
For Hastings County.
Terms moderate.
MADOC — — ONT.

Veterinary Surgeon
MADOC
J. WARING, V.S.
Graduate of Ontario Veterinary College, Toronto; twenty-three years' experience as a practitioner.
Charges moderate. Terms—30 days.
Special attention to Veterinary Dentistry.
Office—Elgin street, near Whytock's store. Phone No. 34.

J. ARCHER & SON
ENGINEERS AND CONTRACTORS
All kinds of Building and Construction Work.
Plans and Estimates Furnished.
DELORO — — ONT.

Madoc Lodge, No. 179, I.O.O.F.
Meets in Oddfellow's Hall, Wilson Block, every Monday evening at the hour of 8 o'clock. Visiting brethren will always be cordially welcomed.
A. HILL, Rec.-Sec. R. J. NOYES, Noble Grand
L. F. MORRICH, Fin.-Sec.
Oakdale Rebekah Lodge, No. 134, meets First and Third Friday at 8 o'clock in the Oddfellows' Hall.

Ontario Last to Approve Scheme

The official approval of Dr. Pyne, Provincial Minister of Education, to the hands across the sea movement for school teachers in Ontario was read at a meeting to explain the movement to local teachers in the normal school on Saturday night. Ontario will be the last province in the Dominion to recognize this movement, which is now recognized all over Canada, New Zeland, Australia, Natal, Great Britian, and other parts of the Empire.

The movement was commenced by Mr. Fred J. Ney of the Educational Department at Winnipeg, some years ago with the purpose of exchanging teachers in different parts of the Empire and making travel in British colonies within reach of the teacher. The first interchange of teachers has been out west, where two New Zealand women are teaching in Manitoba in exchange for two Brandon teachers who are now in New Zealand.

In view of the often modest means of the teacher as compared with the heavy expenses of traveling on these interchanges, Mr. Ney has arranged with some of the school boards, where the teachers desire to interchange, to make a grant of $25 or $50 to them.

He also succeeded in persuading the steamship companies on the Pacific Ocean to reduce their prices by 20 per cent. to teachers traveling on their lines.

Another big faculty for the traveling of teachers abroad will be the new teachers' club, which will be opened in London this summer. A scheme has been put into operation whereby different Canadian cities furnish each of the rooms for their own special use. At another meeting Monday afternoon a committee was appointed to raise funds for a Toronto room. In this way a Canadian teacher, when in London may stay in this building at a charge of about $5 a week.

The whole movement is governed by Mr. Ney, under the title of chief organizer, and in each city a local secretary has charge of the affairs of the movement in that particular city. It is expected that Dr. Seath will be offered the presidency of the movement in Ontario some time this week.

Mann Cup Dates are Arranged

Vancouver, March 11.—P. J. Lally, of Cornwall, one of the trustees of the D. D. Mann Gold Cup, which represents the Amature lacrosse championship of Canada, arrived in the city to-day and at a conference with W. Clark, President of the Vancouver Athletic Club lacrosse team, arranged dates for the cup games, the challenges for which were filed last season too late for consideration.

The first series between the Calgary team, champions of Alberta, and the V. A. C. will be played on May 23 and 30.

If the V. A. C. win they will meet Brampton, champions of the Ontario lacrosse Association, on June 27 and July 1.

The selection of a referee for both series was left to the trustees.

The Transformation

(Dedicated to the Women's Intitutes of Ontario.)

Once the parlor was dark and dim,
Cold as the darkest tomb,
Pictures solemn and fierce and grim
Glared on the icy room.
Blinds were drawn both night and day
Dust on the chairs was sin.
All of the family kept away.
None of us dared to go in.

If the preacher dropped in for tea,
Likely a fire was lit.
Even then you could plainly see,
It was no place to sit.
Glaring carpet and stilty chairs,
Paper of frightful port,
An Evangelist's solemn airs
On the pianoforte.

Now the parlor is blithe and gay,
Seems such a homey room.
Often the girls go in and play,
Banishing all its gloom.
Pete comes in from the barn to sing,
Sits on the finest chairs,
Everybody can have his fling
Gone are the family cares.

Waxen flowers no longer glare,
Stiff from the formai wall.
Nay, the pictures are sweet and fair
Bringing delight to all.
What is the cause? It must be clear,
Mother is sure to know.
—There's an Institute meeting here
Every two weeks or so.

Aluminum Cooking Vessels are Safe

An investigation has been carried on by the laboratory of the London Lancet into the extent and way in which various aluminium cooking vessels were affected by the usual articles of food and flavoring material used in cooking. The only case in which a deterogary result worthy of consideration was obtained was in the use of baking soda, and this should therefore be avoided. However a warning to this effect is frequently issued when aluminiium cooking vessels are sold. It appears therefore that the use of pure aluminium cooking vessels need occasion no misgiving as to possible effects.—W.L.C.

Sir James on Ten Months' Holiday

Not for ten months at least probably never, will Sir James Whitney appear again in Ontario Legislature. Though he is up and about, he has by no means fully recovered from his illness, and will be long time before he is his old self again. The illness which so nearly cost him his life was of slow development, and getting over its effects will be equally slow. Absolute rest is prescribed for the next ten months.

Sir James has agreed to take a holiday from all political affairs for that time. The fierce driving energy which made him chafe at any inaction or delay appears to have been used up by his long struggle for life. He is content to sit quietly, doing a little light reading but for the most part meditating. Though he is little changed to all outward appearance from his old self, the old impetuosity seems gone.

His recovery is a wonderful testimony to his strength and courage, and to the excellence of the treatment he received. When he arrived at the General Hospital in the third week in January he was as near to death as any man could be and live after it. For three weeks he was unconscious or delirious. His condition was even worse than the pessimistic bulletions issued from day to day would indicate He was in fact so ill, that the doctors did not think it wise to make public the full seriousness of his condition for the fear that the public would conclude that he was dying.

It was a combination of native strength and good treatment that saved the Premier. In the General Hospital, one of the most modern hospitals in the world, there were better facilities for the care of a sick man than in the hotel in New York. Two particularly capable nurses were found. The treatment followed orthodox lines. No very revolutionary methods were adopted.

Eldorado

The entertainment under the auspices of the Epworth League and the W.M.S., was an unqualified success. The lecture delivered by Rev. A. L. Brown, of Foxboro, was a masterly effort and opened up a wide field of thought. The program was of the highest order, and all who took part therein acquitted themselves most creditably. The chair was ably filled by Mr. Harry Jones, of Eldorado. The proceeds were nearly $40. At the close of the program the ladies of the W.M.S. presented Mrs. Rev. G. E. Ross with the beautiful autograph quilt. The following address was read by Mrs. John Empey and the presentation made by Mrs. Harry Jones:

TO THE BELOVED PRESIDENT OF THE ELDORADO W.M.S.:

DEAR MRS. ROSS,—Knowing your hard work for our Society during the past year and how, by your quietness, patience and forbearance, you have endeared yourself very much to each member, and as the time draws nigh when you must sever your connection with us to go to another field of labor we beg you will accept this autograph quilt, over which you have spent so much time and care, as a token of the esteem in which you are held, hoping that whenever you see it it will call up pleasant memories of the times spent together in God's house. Just now realizing that the General Society has suffered an inestimable loss in the death of that consecrated and devoted woman, Mrs. Platt, and that she, being dead, yet speaketh, and calls each member to give themselves to the Master in a way they have never done before, in a deeper, fuller consecration and in giving more time to prayer be assured that we will meet you often at the throne, and may your life always be, in pleasant places and in hard ones, as the savor of precious ointment poured forth. We remind you that warm hearts will always keep you in remembrance, and so we present you with this token and may the blessings of the mighty God of Jacob be yours unto the utmost bounds of the everlasting hills.

Signed on behalf of the Society.

Mrs. Ross made a touching and appropriate reply.

It was certainly the entertainment of the season.

Everybody Knows the Rt. Hon. R. L. Bordon

Every reader of the North Hastings Review knows that Right Honorable R. L. Bordon is Prime Minister of Canada but the Editor wonders if all our readers know the name of the Minister of Public Works; the Minister of Justice; the Minister of Agriculture.

The Review in conjunction with The News has had procured an excellent photogravure of the Bordon Cabinet, 17 ½" x 22½". This picture not only shows the several Ministers in characteristic attitudes, but on the picture is given the names and the portfolios they represent.

This is an interesting picture to-day but in a few years' time it will be of considerable value! We offer you this picture absolutly free upon your subscription to the Review and Toronto News for 12 months at $2.50

Send in your subscription to this office and the picture will be immediatly forwarded to you.

Lots of men are slaves to their money, but the world is full of emancipators.

St. Patrick's Day

March 17th, 1914

Its grating to-day to Ould Oirland I sind
And pray that dair Paddy will count me his friend.
Our varied opinions we'll sink every wan
For the sake of St. Pathrick, the dacent Ould Man.

Full fifteen hundred years haye gone by
Since on the lone ocean a boat they descry.
The light winds it wafted to Green Erin's strand
And that boat held St. Patrick, the dacent Ould Man.

He found the Green Isle in Idolatry's chain.
He left it an Oiland av sints pure and clane
The frogs and the toads and the snakes every wan
They fled from St. Patrick, the dacent Ould Man.

He blessed the Green Shamrock the three leaves in wan
Of the mystery of the Godhead he showed them the plan
"The Godhead is thus always three always wan
Like the laves av this plant," said the dacent Ould Man.

He tould them that potheen was bad for the hilth
And its use would deprive them av grace and av wilth
The shellalahs and black thorns to burn every wan
"For yer brethren in Christ," said the dacent Ould Man.

So now, my dair Paddy, I bid you adieu
All blessings I wish you and Ould Oirland too
However we differ in this we are wan
We both love St. Pathrick, the dacent Ould Man

—PETER U. SINCLAIR,
Manse, Eldorado.

Hymeneal

A very pretty house wedding occurred on Wednesday, March 11th, at the home of the bride, when Miss Annie M. Allen, daughter of the late W. J. Allen, Esq., M.P.P., and Mrs. Allen, was united in marriage to Mr. Robert Wiggins, of Vancouver.

The ceremony, which took place at high noon, was performed by the Rev. H. S. Graham in the presence of the immediate relatives. The bride, wearing her mother's wedding dress, entered the drawing-room on the arm of Mr. Archie Thompson to the strains of Mendelssohn's wedding march, played by Miss Florence McLeod.

The bride looked charming in her travelling suit of taupe tweed and wearing mink furs. The happy couple left on the afternoon C.P.R. train for Toronto and points east before taking up their permanent residence in Vancouver.

Mrs. Wiggins will be very much missed in social and church circles, where she was always a bright and willing worker. She received many beautiful wedding presents from her numerous friends, among which was a handsome tea set of Limoges china.

The Song of the Ford Model T

The freedom of roads that go winding along,
Through valleys of silver and gold
By orchards, and meadows and gardens and woods,
And rivulets crystaline cold.
And a fair panorama of villas and farms
As the milestones away from you flee
Are only a few of the pleasures that go
With the Vanadium Ford Model T.

A rose on the cheek and a song in the heart
An eye that is brilliant and clear,
An appetite equal to peaches and pie
Without a gastronomic fear.
A spirit of peace and in tune with the world,
And nerves as steady can be
Are some of the pleasures of health that you get
When driving a Ford Model T.

The honk of the horn has a magical note,
That charms all your troubles away
And the hum of the motor invites you to go,
Where the blossoms and birds are at play.
We have the Universal car that you know,
Awaiting your pleasure to be.
So go up to Smith's with the cash in your hand,
And purchase a Ford Model T.

Immigrants Pouring In

Immigration traffic has begun in earnest. Saturday saw the first of the season's vanguard arrive and Monday three more special trains pulled into Toronto carrying 350 newcomers. Just a handful of the party stayed in Toronto. The majority of them, which included 50 Russians, went through to Western Canada and the States. A number were scattered among Ontario towns, west of Toronto.

Hogs Wanted
We will pay the highest market price for Hogs delivered at Madoc, Monday, March 30th.
J. A. McCOY AND N. FLEMING.

Ford
THE UNIVERSAL CAR

A car on the road is worth ten in the garage. A big reason Ford popularity is Ford dependability. The Ford is "Johnnie-on-the-spot" three hundred sixty-five days a year. It gives unequaled service to its owner.

Six hundred dollars is the price of the Ford runabout; the touring car is six fifty; the town car nine hundred—f.o.b. Ford, Ont., complete with equipment. Get catalog and particulars from Frank Smith, Madoc, Ont.

Subscribe for The Review, only $1.00 per Year.

THE DOMINION BANK
SIR EDMUND B. OSLER, M.P., PRESIDENT. W. D. MATTHEWS, VICE-PRESIDENT.
C. A. BOGERT, General Manager.

This Bank Offers Farmers
A complete and satisfactory banking service.
Sales Notes collected on favorable terms, and advances made on such notes at reasonable rates.
The Savings Department is a safe and convenient depository for your money. Interest at current rates is paid on deposits of one dollar and upwards.
One dollar opens an account in the Savings Department.
MADOC BRANCH: F. COTTLE, Manager.

LUMBER
Lath, Shingles, Sash, Doors, Frames, Flooring, Ceiling, Mouldings, etc.
FLOORING Can Be Supplied
In White, Red or Yellow Pine, Spruce, Hemlock. Oak, Maple, etc. : : :
Now is the time to get your orders in for STORM SASH AND DOORS : : :
THE HOUSTON CO., Ltd.,
TWEED, ONT.

J. C. DALE & Co
BANKERS
Dale's Block, Madoc, Ont
Drafts on all parts of Canada and the United States.
SAVINGS DEPARTMENT
Deposits of ONE DOLLAR and upwards received and interest allowed from date of deposit at the rate of
FOUR PER CENT PER ANNUM.
Reference— Canadian Bank of Commerce.
J. C. DALE. MANAGER.

BACK TO THE SUGAR BUSH

How Some Farmers are Making a Success of the Maple Industry

Just now everything points to a revival of the maple syrup industry in Canada, not the haphazard practice of driving a few spiles into the maple trees in the lane, or along the edge of the wood-lot and setting out every culinary vessel in the house except the steamer and the collander to catch the sap, but an extensive, systematic business, with big sugar-bushes and up-to-date equipment. Trees of other varieties than the hard maple are gradually being culled from the graves set apart for this purpose, especially in Eastern Ontario and Quebec, where the average maple grove contains from fifty to a hundred tapped trees per acre, writes Mr. Alex. MacPherson in the Farmer's Magazine.

There is some controversy with regard to the number of trees that will give the maximum yield of sap per acre. Possibly the ideal grove would contain a little over a hundred trees per acre, but as the sugar making quality of the sap depends on a large leaf area the farmer will often find it necessary to thin out some of the poorer trees to allow a greater crown development in the others. For sugar production a tree should have an ample root system to furnish an abundant supply of crude sap, a broad spreading top with big leaf surface to insure a good sugar quality, and a big long trunk for a storage tank. If the trees are to do their best, then, the soil must be kept cool and moist, and farm stock should not be allowed to run in the sugar bush year after year, tramping the surface roots and browsing the branches, although it is generally considered a good plan to let cattle browse the grove about one year in every five or six to keep down the underbrush, which causes so much loss and difficulty in gathering the sap. If you have an old grove it is likely to contain a number of over-mature trees that have passed the time of yielding good flows, and unless these are replaced the grove is losing ground. About the simplest way to renew an old grove is to remove the old timber and exclude the farm stock, allowing the young seedlings to spring up everywhere. While these are still young, roadways for sap gathering should be made, and later the best saplings may be encouraged by lopping the tops off the poorer ones. If cattle are let into the grove when the preserved saplings are about ten feet high, the difficulty of getting rid of the younger brush will be solved.

How They Did It Fifty Years Ago.

Some of us remember, and most of us are familiar with the story in our old school readers of the way they made maple syrup fifty years ago. A picturesque affair it was with the big iron kettle hung over the open fire and the hot sap emptied from one uncovered vessel to another as it reached a certain stage in the "boiling down" process. The leaves, sticks and ashes that happened to drop in meanwhile, were considered just a natural part of the proceedings, and the tares and wheat were left together until the time of clarifying. Nor was it a matter of any concern that the process was a slow one. Fuel was cheap and the old-time sugar-maker did not recognize the fact that sap, like milk, is a very perishable product, an excellent medium for the development of fermentive organisms, and that not only is cleanliness important, but the more direct and speedy the transformation of the new sap to the finished product, the better. The modern sugar-maker keeps this in view in every detail in equipping his plant.

The ideal sugar house has walls of house-siding or cement, cement roof and shingled ceiling, with a lean-to for storing wood. Metal roofs are often used but are likely to drip while the boiling is going on. If the floor is not wholly of cement, there should at least be a pavement of cement or brick in front of the furnace as a protection from fire. The house should be built on sloping ground so that the sap can be emptied through a pipe into the storage tank and from this into the evaporator. Where this is impossible it will save work to build an elevated bridge just back of the storage tank, where the load of sap may be hauled and emptied through a pipe from the gathering tank to the storage tank.

Perhaps the most important piece of equipment in the sugar house is the evaporator. A successful sugar-maker says: "We used to boil our sap in an iron kettle, used at other times of the year in making potash and soft soap. It must have been clean, but the syrup was always dark and strong-flavored. Then we got a sheet-iron pan, which was better, although it still required a lot of fuel and didn't turn out anything like the light, clean, delicate syrup we have since getting an evaporator." These pans with their corrugated bottoms partitioned off to give a zigzag course to the sap, and set on an arch which usually has a regular stove with large doors for firing, give rapid evaporation and are most economical of fuel. Being heavily tinned they are easily cleaned, and the syrup is always light and clear. In buying an evaporator it is not wise to get a small one while there is a possibility of ever wanting to increase the plant. An area of ten square feet of boiling surface for every one hundred trees tapped, is a pretty fair rule to follow in determining what size of evaporator to buy.

When the Sap Begins to Run.

We always try to have the wood cut and piled in the sugar house before the snow comes in the fall, and make sure that we have enough spouts, buckets, etc., on hand before the run begins. We use only tin buckets for catching the flow, as the galvanized iron, while it will not rust, is likely to discolor the sap, and wooden buckets, if it were possible to get them nowadays are hard to keep clean, and the sap often sours in them. We find it pays to paint the tin pails outside to prevent rusting. The spiles are of galvanized steel, round and tapering, so as to hold a bucketful of sap when driven firmly into the tree. Being round they keep the air from the hole and guard against driving up, retaining sap to sour during a warm spell, or to freeze when the weather is cold. This year we are going to use covered pails almost entirely, as we lost so much sap during the storms last spring. I reckon on getting a pound of sugar from a pail of sap, and out of one hundred and ninety pailfuls gathered after a rain the yield of sugar was only eighty pounds instead of one hundred and ninety, as it should have been had the rain water been kept out by covers.

As sap deteriorates so rapidly after it comes from the tree, I find it advisable to commence gathering as soon as there is a quart or two in the buckets. Pails with broad bottoms are most convenient for this, and the gathering tank should be of heavy tin or galvanized iron, with an outlet near the bottom fitted with cotton hose for emptying into the storage tank, and circular in form, as the sap dashing about when the sleigh is hauled over rough ground, would soon rack a rectangular tank. The hose can be hooked to the top of the tank while gathering. We fasten a double cloth and a wire strainer over the top of the tank, and that is all the straining the sap gets. We strain the syrup once through three or four thicknesses of flannel.

Sugar-makers agree that the more rapid the evaporation, the clearer, lighter and more delicately flavored will be the syrup. In the days of the old potash kettle the liquid was so deep in the vessel that the boiling was a tedious process. Someone was generally expected to sit guard all night with a piece of pork fastened to a stick to prevent too much loss by "boiling over." The corrugated bottom of the modern evaporator exposing the sap to such an area of hot surface, and the sap never being allowed to cover the bottom to a depth of over half an inch above these corrugations, makes the evaporation very rapid. Boiling, as everyone knows, helps to cleanse the product by bringing up dirt and impurities in a scum, which should be carefully removed. I used to carry this clarifying process further by adding egg white or milk to the boiling syrup, but have found that if care is taken to keep the sap clean it is unnecessary to use a "settler," and it is possible that syrup may not keep quite as well where eggs or milk have been added. However, this is not a very important consideration.

Perhaps the most delicate point in the whole process of syrup-making is to determine just the right "syruping off" point. An experienced hand may have tests of his own that prove satisfactory for him, but the beginner is safer to use a thermometer or saccharometer. J. B. Spencer, B.S.A., gives the following rules for testing with a thermometer. "The boiling point of liquids varies with their density and with the altitude above sea level. At sea level water boils at 212, syrup at 219, soft sugar at 238 to 240, and hard sugar at 242 and 245 deg. Fahr. The boiling point for each of these is lowered one degree for about 550 ft. ascent. Since sugar groves are usually at some height above sea level it is necessary, for accuracy, to test the thermometer in boiling water. At whatever degree the water boils there should be added for syrup 7 degrees, for soft sugar 26 to 28 degrees, and for hard sugar 30 to 33 degrees. If, therefore, water boils at 210 degrees, the syruping temperature would be 217, the soft sugar temperature 236 to 238, and the hard sugar temperature would be 240 to 243 degrees each in a state of boiling. Consequently when the boiling syrup reaches these respective figures on the thermometer it is sufficiently dense to be drawn off for the purpose desired."

The saccharometer or hydrometer is used for testing the density of the syrup either hot or cold. For testing boiling syrup the liquid is poured into a vessel two inches in diameter and nine inches deep and the saccharometer placed in it. When the syrup is of standard weight the instrument will register 30½ degrees. If it registers less, the syrup is too light, if more too heavy. In cold syrup (say at 70 degrees) of the proper density, the hydrometer will settle to 35½ degrees. Before testing, the instrument should be brought to approximately the same temperature as the liquid.

If you want to make sugar, it is a simple matter to boil this syrup down until it will form a hard lump when dropped into cold water, or until it will crack under pressure when poured on packed snow or ice. When the liquid threatens to boil over a few drops of sweet cream or a piece of butter are just as effective as the fat pork commonly used, and there will be no danger of tainting the sugar. If you have always run your sugar off into hard blocks, try granulating some this year. When the syrup is boiled to the temperature of 240 or 240 degrees, stir sufficiently to make the desired grain, pour into a mould and stir until it granulates. When dried out it may be pulverized if you like, and will be almost as fine and white as flour. This is delicious in cakes, cake icings, and for garnishing desserts, etc. Care must be taken not to scorch the sugar while drying.

DESERTS FROM GULF STREAM.

Second Gulf Stream in Atmosphere —Chilled Passing Over Sweden.

The Gulf Stream, as every one knows, is a broad river of warm water which starts in the Gulf of Mexico, wanders across the cold Atlantic Ocean and bumps into the British Isles giving them a warm climate and no end of fog and rain. But few people know that in the atmosphere above there is a second Gulf Stream of warm, moist air.

This slow, damp breeze strikes the British Isles and does not carrom off like the Gulf Stream, but continues over Europe. As it passes over Sweden, Finland and northern Russia, these cold lands chill the wind and cause it to drop its moisture in the form of rain. The lakes and rivers of these northern countries are all supplied by the moisture taken up from the Gulf Stream.

The rotation of the earth makes this wind veer gradually to the southward about the time it has given up the last of its moisture and warmth. As a mighty draft of dry, cold air, the Gulf Stream wind moves on across the plains of Russia. As it approaches the Equator the wind warms again but becomes ever drier.

At last as it sweeps over Turkestan, Arabia and Sahara, it evaporates like a great sheet of blotting paper all water it meets, forming the deserts of Turkestan, Sahara and Arabia. Fortunately this devastating wind now leaves the continent, becomes the trade winds and returns to its starting point at the Gulf of Mexico.

Several somewhat visionary schemes have been suggested for altering the course of the Gulf Stream. One of the immediate results of any such changes would be the shifting of the present deserts to other parts of the world.

In Nova Scotia.

Along the shore of the Bay of Fundy, Nova Scotia, are large tracts of inexhaustibly fertile dyked lands that have been reclaimed from the sea. This land lines the headwaters of the Bay of Fundy and extends inland up its rivers. The strong tides of that bay, which are the highest in the world, gather up great quantities of sediment from its bed and shores. The depositing of this rich sediment along the banks of its headquarters has formed a great accumulation of deep strong soil that has a wonderful productive power. Indeed, when reclaimed from the sea by means of dykes, this soil is unsurpassed for growth of grass and grain. Hay is the principal crop grown. The land needs no fertilizer of any sort and practically no cultivation. An occasional plowing for a crop of oats, perhaps once in ten years, will suffice, after which the land is generally brought at once into grass again.

Generous to a Fault.

Murphy—"Did ye hear that poor Tim Casey's dead?" O'Flaherty—"Ye don't say so?" Murphy—"Yes, an' 'e's left all 'e 'ad to the Derry Poorhouse." O'Flaherty—"'Ow much did 'e lave?" Murphy—"A wife an' ten children."

Financing The Canadian Northern

Interesting Statement From a High Official of the Company

The persistent rumors of what is called "another raid on the treasury" by the Canadian Northern Railway has caused considerable discussion throughout Canada. That readers of this paper may better judge for themselves we quote the following from an official statement recently issued by the company:—

That the Canadian Northern Railway System has been subsidized in excess of its legitimate requirements, and that moneys voted by Parliament have been diverted by Messrs, Mackenzie, Mann & Co. for their own private purposes, are charges that have been made in the public press. These statements have been previously expressed privately, and the newspapers are now only putting into print ideas which have been repeated in Canada for some years. I propose to attempt an explanation of these matters, giving the official figures of the case frankly.

There are few false statements made without some basis of truth, and few misrepresentations which have not had a more or less supposedly legitimate origin. The figures that have been quoted in the public press as to the bonds guaranteed and subsidies granted to the Canadian Northern are, as a rule, taken from the official Blue Books of the Dominion of Canada. One would naturally expect to find in these figures an exact account of the situation; but, curiously enough, a moment's reflection will show that they may fail to portray correctly the relations between the Canadian Northern, or any other railway, and public assistance. There have been placed on the statute books of Canada millions of dollars of cash subsidies which have never been earned, many of the subsidized companies having passed out of existence, and millions of dollars of bond guarantees which have never progressed farther than the original authorizing legislation. The Canadian Northern is not an exception to this general statement. Guarantees have been granted by Provincial Governments for lines which have never been commenced, and which probably will not be built for years. These guarantees, with unearned cash subsidies to certain branch lines within the system, are charged up by statisticians, casually referring to the Blue Book as against the constructed mileage of the Canadian Northern Railway System. It is the misuse, not the use, of the Blue Books which has created the false impression.

So much for the origin of misrepresentations that have taken place. Now as to the facts: The Canadian Northern Railway Company has under construction, and expects to have completed by the end of 1914, 9,843 miles of railway. There are completed 8,694 miles, and under operation 7,152 miles. The completed mileage has cost for construction and equipment to December 31, 1913, $303,319,232. From the Dominion and the Provincial Governments, and from municipalities, up to the same date, there have been received, by the companies forming the Canadian Northern Railway System, whilst under the control of Mackenzie, Mann & Company, $20,992,566, in cash subventions; or about seven per cent. of the total cost of the railway mileage constructed. These figures are correct. They include all the cash subsidies received from public sources, as a set-off against the three hundred millions of costs before mentioned. When compared with the cash subventions given to either of the other transcontinental railways, or when compared with the total cost of the work and the great economic good which has been and is being accomplished by the Canadian Northern Railway System, these figures must disabuse the public mind of the idea that the Canadian Northern has been oversubsidized, its bonds over-guaranteed, or, to put it mildly, there has been even an opportunity to reinvest the subsidies in outside ventures.

The critic, at this point, naturally asks what about the land grants. Let me explain in a few words this almost hopelessly misrepresented feature of the case. Briefly, the grants were made between 1882 and 1890 to three companies: The Lake Manitoba Railway and Canal Company, the Winnipeg and Hudson Bay Railway Company, and the Manitoba and South-eastern Railway Company, for the construction of certain defined lines in Manitoba and the then Northwest Territories. The lands at that time had little value, as by reason of inadequate transportation facilities there was no eagerness to take up farming in Western Canada, and under the homestead regulations the few settlers coming into the country obtained all the land they required for the discharge of homestead duties. The promoters, who had more confidence than finance, were anxious for Western development, and hawked the charters from one end of Canada to the other, seeking, in vain, support from the financial interests. The promoters of the Winnipeg and Hudson Bay Railway visited New York, London and Paris in a fruitless endeavor to arouse an interest in the undertaking. Years after the land grants had been authorized by Parliament, Messrs. Mackenzie & Mann bought the charters carrying the land grants, and built the railways. They did what the financiers of Canada, of the United States, of England, and of the continent had, after careful scrutiny, repeatedly refused to do.

However, this was not the course of action. The lands were turned over to the Canadian Northern and used for issuing land grant bonds. Lands were sold from time to time at market value, and their proceeds applied in reduction of these bonds. Up to the 31st day of December, 1913, there were issued $24,000,000 of land grant bonds. The land grants made to the company, the charters and rights of which were secured by Mackenzie, Mann & Company, total 4,000,000 acres. The railway company got the benefit of these lands.

It will not be denied that the Canadian Northern Railway has shared in the work of development of Western Canada in the days when it was needed, when Western Canada had been for years practically stagnant. The railways in existence at the advent of the Canadian Northern were located in the southern portion of Manitoba and the then Territories. The Canadian Northern Railway plunged into the comparatively unknown and unsettled country of the North. It has succeeded in building up a territory which was ultimately to be known as "The Bread-basket of the Empire." There have been expended by the Canadian Northern and its industrial agency, for colonization work, $2,910,000, or an equivalent of 14 per cent. of the total cash subventions received by the companies under control of Mackenzie, Mann & Company.

In assistance of eastern lines, the Ontario Government has granted 2,000,000 acres of land, and the Quebec Government 749,540 acres of land. These lands are wooded, and subjected to certain restrictions, therefore they must be considered in a different light to the infinitely more valuable prairie lands of Western Canada. So far neither the Ontario nor the Quebec lands have been of assistance to the companies in securing finance, and remain unselected and unsold.

The bonds of companies constituting the Canadian Northern Railway System have been guaranteed by the Dominion and several Provincial Governments, and up to December 31, 1913, the companies have received the proceeds of bonds so guaranteed to the extent of $131,322,660. There is no disposition on the part of the company to minimize the benefits of these guarantees, but it must be acknowledged by the company's bitterest opponents that the guarantees have in no sense been subsidies to the company's undertaking, and that the companies have faithfully discharged all of their interest obligations in connection with these guarantees. The only benefit intended by Parliament, or received by the companies from the guarantees, was that of enabling the sale of bonds secured by first mortgages on better terms than would have been possible otherwise.

Up to the 31st day of December, 1913, there also have been expended, for the purposes of the several companies within the system $134,123,171, raised absolutely without Government assistance. When this amount is compared with the figures previously quoted as to cash subventions, moneys raised from land grants, and moneys raised by the guaranteed securities, it will be seen how little truth there is in the statement that the Canadian Northern has been built by public funds.

With the statistics that have been given, it would appear almost unnecessary to deal with the statement that money voted to the Canadian Northern Railway System has been diverted and invested by either Sir William Mackenzie or Sir Donald Mann in South America or elsewhere for their personal advantage. But, since the statement has been hinted at by reputable journalists it is deserving of an answer. Sir Donald Mann, personally, has never had an interest in South American securities. Such funds as Sir William Mackenzie has invested in South America were invested from his personal resources. Neither Sir William Mackenzie nor Sir Donald Mann has ever utilized the funds of the companies in the Canadian Northern Railway System for their personal benefit. They have not even drawn upon the companies for salaries or travelling expenses. They have been prepared to confine any benefits they may receive entirely to their interest in the common stock of the company, and have devoted the best of their years to the building up of what they believe will be a transcontinental railway system creditable to Canada.

JOHN CAREW OF LINDSAY.

Great Captain of Industry—Has Many Interests Outside of Factories He Controls.

John is his name, but his intimate friends call him just plain Jack, and few apply the Mr.

He is a big-hearted, good-natured person, and one of those individuals who simply grow up with the "boys" and make good. Somehow despite the lack of knowledge that is gained by close and diligent application to the rudiments of studying the three "R's" Jack always appears to get along well, and displays in no uncertain way that the hard knocks gained by studying in the school of practical experience are, after all, the knocks that boost, until to-day, Mr. John Carew, the dynamo behind the John Carew Lumber Co., of Lindsay, is the owner of one of the best and most up-to-date lumber mills in the Dominion of Canada, having very extensive limits throughout the northern part of the Highlands of Haliburton. He is also the owner of a thriving box factory and planing mill, employing, all told, hundreds of men. In a nutshell, Mr. Carew is one of these busy, busy business men, but yet one who finds time to mingle with his fellowmen, irrespective of creed or station, and extend the helping hand to any worthy cause. He is identified with several big institutions in the town of Lindsay, his home town, where he is a good citizen in every respect. As president of the South Victoria Agricultural Society, commonly known as the Lindsay Central Fair, he is the idol of the countryside, the Lindsay Fair to-day being one of the four best and largest in the province; as one of the governors of the Ross Memoral Hospital he is recognized as a

Mr. John Carew.

thorough business man; as vice-chairman of the Lindsay Industrial Commission he was largely instrumental in securing four splendid new industrial concerns for the town in one year; as chairman of the building committee of the Board of Education he has given the benefit of his practical knowledge in the construction of two magnificent Public schools; as owner of two large tow-boats he has been largely instrumental in having the Lindsay end of the Trent Valley Canal properly dredged and improved for all manner of navigation; as patron of the Lindsay Curling Club he has been a prime factor in placing the name of Lindsay on the top rung in curlingdom the world over; as one of the first movers in the building of an up-to-date garage in Lindsay he has abetted the automobile industry in Lindsay and vicinity; as the owner of several hundred feet of river front and a large number of boat-houses on the Scugog he has bettered the conditions of the yachtsmen, giving them excellent housing facilities; as a director of the Horn Bros. Woollen Mill Co., Limited, an institution employing over 150 hands, he has aided in giving employment to a large number of the young girls of the town.

Such a man is Mr. John Carew, of Lindsay, Ont., one of the foremost captains of industry in the Dominion of Canada.—F. W. M., in Toronto Star Weekly.

Phophecy Fulfilled.

The newly married couple had just crossed the threshold of their home for the first time.

"This is our world, dear," he said softly. "In it we will accomplish great things."

His prophecy was correct.

Inside of two months they were fighting for the championship of the world.

LA GRIPPE'S VICTIMS.

You Can Only Recover From Its After Effects by Enriching the Blood

Few diseases so shatter the health as la grippe, or influenza. Its victims all tell the same story. They are left despondent, tired, weak and wretched in every way. They have no appetite, ambition or strength; cannot sleep, and suffer from headaches, backaches and nervousness. In this weakened condition lies the real danger. The body falls an easy prey to bronchitis, pneumonia, and even to consumption. Nearly every form of nervous trouble has been known to follow an attack of la grippe. Dr. Williams' Pink Pills give the quickest and most thorough relief from the after effects of this trouble. They build up and purify the blood, drive the poisons out of the system and give strength and tone to the whole body. The following is an example of their power in cases of this kind. Mrs. R. A. McLean, Wentworth Station, N.S., says: "Two years ago Herbert E. Freeman, a young boy living with us, was attacked with la grippe. At the time he did not have a strong constitution, and we feared the trouble was settling on his lungs. He was not able to walk fifty yards without being out of breath, and his general vitality was very low. For months he continued in this position, notwithstanding all we did for him, and it was at this crisis that we got Dr. Williams' Pink Pills for him. By the time he had used three boxes there was a noticeable improvement, and this was followed by his being able to do light work, and later he had all the strength of a growing boy. His cure was looked upon as remarkable by all who knew him, and I am giving the result in the hope that it may be of benefit to someone else."

Dr. Williams' Pink Pills are sold by all medicine dealers or sent by mail at 50 cents a box or six boxes for $2.50 by The Dr. Williams' Medicine Co., Brockville, Ont.

BEES AS WAR MESSENGERS.

They Excel Wireless Telegraph and Carrier Pigeons.

La Gazette de Hollande, which is published at The Hague, has discovered a secret—the use of bees as messengers.

No longer will the aide-de-camp spur his staggering horse through shot and shell to carry the message to the front. Instead he will don his gloves and mask, and, going to the portable bee-hive back of headquarters, seize one of the faithful little insects and send the well-trained messenger through the air.

"Whoever possesses a receiving outfit can read the secrets of the wireless," says La Gazette de Hollande; "one can cut the wires of the ordinary telegraph; the pigeon does not always escape the bullet. Therefore other means have been searched for. In America the general staff dreams of using, as a dispatch bearer, the bee.

"The bee, like the carrier pigeon, guided by his marvellous instinct, return to the hive from wherever he may be liberated. Tiny dispatches, which can be deciphered with the magnifying glass, can be attached to its breast.

"But something better still has been found. By an ingenious process the wings of the tiny insect are sensitized, and by means of microscopic photography the message is imprinted on the wing, doing away with all extra weight."

"And there you are," says La Gazette de Hollande, "tiny aeroplanes of war."

The secret is out, but all is not lost. La Gazette de Hollande has not discovered the wonderful process by which to dispose of the fireflies that an up-to-date enemy would send to ruin the sensitized wings of the trained bees.

The details, of course, cannot be divulged. Suffice it to say that as soon as an enemy's firefly reaches the dark hive where the bees are waiting to have their wings photographed its presence is made known by the action of the metal selenium, which is sensitive to light; and the alarm is given to a corps of trained dragon-flies, who speedily make away with the intruder.

LORD DERBY'S BULL.

According to Lord Derby, Home Rule must have as many lives as the proverbial cat, for in a speech he

The Earl of Derby.

made not long ago he perpetrated this amusing 'bull.' "At the next election," he said, "we have got to give the third, and I hope the last, death blow to Home Rule."

A GRAND MEDICINE FOR LITTLE ONES

Mrs. D. L. McIntyre, McIntyre's Mountain, N.S., says: "Baby's Own Tablets are a grand medicine for little ones and I am well satisfied with the results obtained from them." Mrs. McIntyre's testimony is the same as that of thousands of other mothers. Once a mother has used the Tablets she will use nothing else, for the results are sure and the Tablets are guaranteed by a government analyst to be perfectly safe. They are sold by medicine dealers or by mail at 25 cents a box from The Dr. Williams' Medicine Co., Brockville, Ont.

Consultation.

"Did the doctor pronounce you sound as a dollar?"

"Yes; and sent me bill for five."

Piles Cured in 6 to 14 Days
Druggists refund money if PAZO OINTMENT fails to cure Itching, Blind, or Protruding Piles. First application gives relief. 50c.

The man who thinks he is marrying an angel in disguise occasionally discovers later that the alleged disguise was permanent.

Minard's Liniment Cures Dandruff.

Too often the hero worshipper is his own hero.

Minard's Liniment Cures Burns, Etc.

Learn To Say No.

John was very crestfallen indeed, and had promised his wife that never more would he be tempted to waste his substance in riotous living. "Yes, I know," sighed the good lady; "but I'm getting to doubt your promises. The great trouble with you, John, is that you do not seem to be able to say 'No.' Learn to say 'No,' and you will find much less difficulty in life. Will you promise me that you will never leave off trying till you have learned to say 'No?'" "Yes," said the contrite John. "That's all right! And now can you let me have a little money this morning?" "No," said John, with apparent ease.

Aunt Huldah claimed that she was well past the century mark, though the date of her birth was shrouded in mystery. Whether she was as old as she claimed or not, there could be no doubt that she had lived to a good old age, and one day a bright young newspaperman conceived the idea of interviewing her on the subject of long life. "Sho!" sniffed Aunt Huldah. "Anybody kin grow to be old. Dey ain't no trick in dat." "But how?" queried the reporter. "All you got to do is watch out and don't let no automobile run over you."

The chief of the clan of McIntosh once had a dispute with a cabby over the fare. "Do you know who I am?" the Highlander asked angrily. "I am the McIntosh." "I don't care if you are an umbrella," retorted the cabby. "I'll have my rights."

For Fickle Appetites

Post Toasties

and Cream

Hit the Spot!

Toothsome, crisp bits, that have the natural sweetness of white Indian Corn.

Thoroughly cooked — rolled thin as paper—then toasted to a delicate brown.

Easily the most delicious flavor of any flake food known.

Toasties are convenient —ready to serve direct from package — an easy solution of the "what to eat" problem.

—sold by Grocers.

Canadian Postum Cereal Co., Ltd. Windsor, Ontario.

It Is Of Interest To Every Woman

HOW DODD'S KIDNEY PILLS CURED MRS. LANCE.

Pembroke Woman Suffered for Fifteen Years Before She Found Quick Relief and a Complete Cure.

Pembroke, Ont., March 9.—(Special).—Of peculiar interest to women is the story of the cure of Mrs. Morile Lance, well known and highly respected here. Let Mrs. Lance tell that story in her own words.

"For about fifteen years I was a very sick woman," she says. "My sleep was broken and unrefreshing and I had a bitter taste in my mouth in the morning. I was often dizzy and flashes of light floated before my eyes. My limbs were heavy and I had a dragging across the loins.

"At last rheumatism was added to my troubles, and I also suffered from lumbago, dropsy and gravel. I felt that my kidneys were the cause of all my troubles, and decided to try Dodd's Kidney Pills. From almost the first they did me good, and after taking twelve boxes I am again a well woman."

Women who suffer should learn that the cause of their troubles is bad kidneys. Having learned that, the rest is easy. Thousands of Canadians will tell you out of their own experience that Dodd's Kidney Pills always cure bad kidneys.

Right Combination.

"I see this medicine is good for man and beast."

"Yes," said the druggist.

"Gimme a bottle. I believe that's the right combination to help my husband."

Low Colonist Rates to Pacific Coast
Via Chicago & North Western Ry., March 15th to April 15th from points in Canada to Salt Lake City, Ogden, Los Angeles, San Francisco, Portland, Tacoma, Seattle, Victoria, Vancouver, Kootenay District and Canadian Northwest points. Through Tourist sleepers and free reclining chair cars from Chicago. Variable routes. Liberal stopovers. For full information as to rates, routes and literature, write or call on B. H. Bennett, General Agent, 46 Yonge Street, Toronto.

FACT AND FANCY.

True lovers are few—but not far between.

Owners of barking dogs are fined in Japan.

It is easy to be generous to a fault when the fault is our own.

The output of the phonograph industry is over $15,000,000 a year.

At twenty we know, at thirty we think we know, and at forty we give it up.

The coldest place in the world is Yakutsk, in Russia, where the mercury drops to 73 degrees below zero.

It is pleasant to think that when two fools marry they are made one.

A single oyster in one season will produce 1,000,000 young ones.

Look before you leap—and you'll never leap.

A German statistician says that 3,000 years hence there will be one man to every 220 women.

The hungriest horse can never eat a bit.

The oldest bank notes are the "flying money"—first issued in China in 2697 B.C.

Cupid rules some marriages, and others are ruled by cupidity.

Brute!

She—Here's the story of a man out west who bartered his wife for a horse. You wouldn't swap me for a horse, would you, darling?

He—Of course not. But I'd hate to have anyone tempt me with a good motor car.

5 YEARS' THROAT TROUBLE AND INFLUENZA CURED

EMINENT DOCTORS FAILED TO CURE—HAD GIVEN UP HOPE.

This Case Does Prove That When Catarrhozone is Breathed Every Trace of Catarrh Disappears.

Milford Haven, Da., Mar. 9.—Everyone in this neighborhood knows of the long suffering from influenza and catarrh endured by Mrs. D. Gurney. To-day she is well. Her recovery is due entirely to Catarrhozone. This is her own statement: "I was a great sufferer from catarrh in the head, throat and nose, and endured the manifold tortures of influenza for five years. My life was despaired of. Catarrh was undermining my strength very fast. I used treatments from eminent doctors, but all failed to cure me. I had given up hope of ever being well. Then I read of a wonderful cure made by Catarrhozone. Immediately I sent for Catarrhozone, and before I had used one bottle I was greatly relieved. To-day I am cured. We would not be without Catarrhozone in our home—it's so sure in colds, coughs, bronchial and throat trouble. I feel it is my duty to publicly recommend Catarrhozone."

Get the large dollar size of Catarrhozone; it contains a beautiful hard rubber inhaler, and medicine that lasts two months. Smaller sizes, 25c. and 50c. each. Beware of imitations —accept only Catarrhozone, sold by all reliable dealers or by mail from The Catarrhozone Company, Kingston, Ont., and Buffalo, N.Y.

HOT WATER CURE FOR ROSES.

Just Cover the Stems But Not the Flowers.

"Boiling water will revive flowers that are so wilted that almost anyone would throw them away as worthless," says a woman. She was scraping down the limp stems of some full-blown roses that drooped dejectedly. "I am doing this lightly, you see," she continued, so that the hot water will soak all through the stems."

After she had finished the scraping, she put the flowers into a deep pitcher, went to the stove, and took from it the steaming hot-water kettle. Then she poured the hot water into the pitcher until it just covered the stems, and left the roses above the surface.

"There! In a few minutes I shall have fresh flowers for the dinner table," she said. And her visitor saw just what she had prophesied—a mass of roses that looked as if they had never thought of wilting.

"I always try the boiling-water cure on roses before I throw them away," she concluded. "Very few people know about it. You mustn't lay the flowers themselves in the hot water. Just let it cover the stems."

Thirty Deaths From Razor

A physician in Chicago states thirty deaths have resulted from paring corns with a razor. Avoid blood poisoning by applying Putnam's Corn and Wart Extractor. Purely vegetable. Painless and sure is Putnam's Extractor. 25c. at all dealers.

In the Usual Way.

"When I married you," said Mrs. Nagers, "I thought to reform you."

"Yes," answered the husband, "and like a number of reformers you seized the first opportunity to become a boss."

Try Murine Eye Remedy

If you have Red, Weak, Watery Eyes or Granulated Eyelids. Doesn't Smart —Soothes Eye Pain. Druggists Sell Murine Eye Remedy, Liquid, 25c, 50c. Murine Eye Salve in Aseptic Tubes, 25c, 50c. Eye Books Free by Mail.
As Eye Tonic Good for All Eyes that Need Care
Murine Eye Remedy Co., Chicago

The more dollars a man has behind an argument the more convincing it is.

Minard's Liniment Relieves Neuralgia.

Nap in a Nutshell.

Marks—Are you reading this new history of the Napoleonic tragedy that's being printed?

Parks—No. To me the tragedy of Napoleon may be summed up in two lines. The divorce of Josephine was the prelude; Elba the interlude, and his last battle the Waterlooed.

Sometimes single blessedness is a greater failure than marriage.

How a cut led to 4 years of suffering

Mr. J. E. Arsenault, a Justice of the Peace and station master at Wellington, on the P.E.I. Ry., says: "Four years ago I fell on a freight truck, sustaining a bad cut on the front of my leg. I thought this would heal, but instead it developed into a bad ulcer, and later into a form of eczema which spread very rapidly and also started on the other leg. Both legs became so swollen and sore that I could only go about my work by having them bandaged.

"I consulted two doctors, and tried all the salves, liniments and lotions I heard of, but instead of getting better I got worse.

How Zam-Buk cured.

"This was my condition when I got my first box of Zam-Buk. Greatly to my delight that first box gave me relief. I continued to apply it to the sores, and day by day they got better. I could see that at last I had got hold of something which would cure me, and in the end it did.

"It is now over a year since Zam-Buk worked a cure in my case, and there has been no return of the eczema."

Purely herbal in composition, Zam-Buk is a sure cure for all skin diseases, cold sores, chapped hands, ulcers, blood-poisoning, varicose sores, piles, ringworm, inflamed patches, cuts, burns and bruises. All druggists and stores sell at 50c. box, or post free from Zam-Buk Co., Toronto, for price.

POINTED PARAGRAPHS.

Every woman is a good housekeeper—or, at least, it is wisdom to tell her so.

You will find many of heaven's suburbs on earth if you care to look for them.

The self-made man credits himself with the boosts that have been given him by others.

If we are going anywhere and have anything to do after we get there, let us make a start!

Don't talk so much. People do not pay any attention to 99 out of every 100 words you utter.

The more things a man learns from experience the more things he would like to forget, but can't.

Knee Joint Stiff Three Years

CURED BY NERVILINE.

Anyone would marvel at my recovery, writes Mr. Leonard Lotham, a young man well known about Chatham. I had inherited a rheumatic tendency through my mother's family, and in my early days suffered frightfully. About three years ago the pain and stiffness settled in my left knee joint. I was lame and walked with a very distinct limp. Nerviline was brought to my notice and I rubbed it into the stiff joint four or five times a day. It dispelled every vestige of pain, reduced the swelling, took out the stiffness and gave me the full use of my limb again. I don't believe there is a pain-relieving remedy, not a single liniment that can compare with Nerviline. I hope every person with pains, with sore back, with lameness, with lumbago, with neuralgia—I do hope they will try out Nerviline which I am convinced will quickly and permanently cure them."

If Nerviline wasn't a wonderful painless remedy, if Nerviline didn't quickly relieve, if Nerviline wasn't known to be a grand cure for all rheumatic conditions, it wouldn't have been so largely used as a family remedy for the past forty years. No better, stronger, or more soothing liniment made. Get the large 50c. family size bottle; small trial size 25c.; sold by any dealer, anywhere.

A Broad Hint.

Mistress—"That was a very nice letter of Patrick's offering you marriage, Bridget. What shall I say in reply for you?" Maid—"Tell him, mum, if you plaze, that whin Oi git me wages raised next month, mum, Oi'll begin to save for the wedding things."

To Cure a Cold in One Day
Take LAXATIVE BROMO QUININE Tablets. Druggists refund money if it fails to cure. E. W. GROVE'S signature is on each box. 25c.

Trained.

Freddie—Are you the trained nurse mamma said was coming?

Nurse—Yes, dear, I'm the trained nurse.

Freddie—Let's see some of your tricks, then!

Minard's Liniment Co., Limited.
Gentlemen,—Theodore Borale, a customer of mine, was completely cured of rheumatism after five years of suffering, by the judicious use of MINARD'S LINIMENT.
The above facts can be verified by writing to him, to the Parish Priest or any of his neighbors.
A. COTE, Merchant.
St. Isidore, Que., 12 May, '98.

The amateur poet is going some when he earns enough money with his pen to pay for the ink.

Minard's Liniment for sale everywhere.

GOLD PAVED STREETS.

Remarkable Instance of the Richness of the Gold Coast.

Travellers declare that at Axim, on the Gold Coast of Africa, gold may actually be picked up in the streets. When one visitor, an Englishman, took the statement as a mere figure of speech, his host immediately bade a woman servant go out into the main street, gather a bucketful of road scrapings, and work it for gold dust.

In ten minutes the servant returned with two galvanized iron buckets, one filled with road scrapings, and the other with water. She also brought three or four wooden platters, varying in size from a large plate to a saucer.

Removing several handfuls of the road scrapings and placing them in the large platter, the woman picked out and threw aside the large stones, pebbles, and bits of stick, and then moistened the remainder with water from the other bucket. This enabled her to remove smaller refuse.

The residuum she put into the next smaller platter, and she repeated the process until there was a quantity of sand and gravel ready for treatment. This she sprinkled freely with water, and by a deft circular movement of the platter, brought the small gravel to the outside, where it could be thrust over the edge. When she had repeated this operation three or four times, she treated the material, which now looked more like mud than anything else, in a still smaller platter.

At last in the smallest platter of all, she had the bucketful of sweepings reduced to a handful or two of black sand. This she carefully washed and sifted; at last, with a dexterous twist, she brought the sand into a crescent, the outer edge of which showed a thin rim of yellow. It was unmistakably gold dust. The whole operation had taken half an hour, and it had produced about a shilling's worth of gold.

The man who poses as a lion in society is usually a bear at home.

The average woman hater can give no satisfactory reason.

RASH COVERED CHEST AND BACK

Itching and Burning Pimples Spread. Clothing Irritated. Used Cuticura Soap and Cuticura Ointment. Well in Three Weeks.

High River, Alta.—"My baby was a sufferer from an itching and a burning on chest and back. The trouble began with a fine small rash and got quite a size. The pimples spread until his whole chest and back were covered. Some of them festered and on some the top looked clear. He was fretful and cross and was always rubbing. His clothing irritated him. The trouble caused itching, burning and loss of sleep. His chest and back grew worse and worse; they were a mass of itching pimples. The trouble had lasted two or three weeks and we tried remedies but they failed. Cuticura Soap and Ointment afforded relief in about ten days. I washed the eruption with hot water and Cuticura Soap four times a day, then used the Cuticura Ointment and in three weeks he was well again. He owes it to Cuticura Soap and Ointment." (Signed) Mrs. Alice Wolford, Nov. 1, 1912.

For red, rough, chapped and bleeding hands, itching, burning palms, and painful finger-ends with shapeless nails, a one-night Cuticura treatment works wonders. Soak hands, on retiring, in hot water and Cuticura Soap. Dry, anoint with Cuticura Ointment and wear soft bandages or old, loose gloves during the night. Cuticura Soap and Ointment are sold by druggists and dealers everywhere. For a liberal free sample of each, with 32-p. book, send post-card to Potter Drug & Chem. Corp., Dept. D, Boston, U.S.A.

FARMS FOR SALE.

H. W. DAWSON, Ninety Colborne Street, Toronto.

IF YOU WANT TO BUY OR SELL A Fruit, Stock, Grain, or Dairy Farm, write H. W. Dawson, Brampton, or 90 Colborne St., Toronto.

H. W. DAWSON, Colborne St., Toronto.

SASKATCHEWAN IMPROVED FARM, fully equipped with or without stock. Write owner, 625 Wilton, Toronto.

WANTED.

AGENTS WE WANT YOU. WRITE Dominion Shade Adjuster Co., Windsor, Ontario.

We will pay you $120.00

to distribute religious literature in your community. Sixty days' work. Experience not required. Men or women. Opportunity for promotion. Spare time may be used. International Bible Press Company, 182 Spadina, Toronto.

NEWSPAPERS FOR SALE.

GOOD WEEKLY IN LIVE TOWN IN York County. Stationery and Book Business in connection. Price only $4,000. Terms liberal. Wilson Publishing Company, 73 West Adelaide Street, Toronto.

NURSERY STOCK.

STRAWBERRIES, RASPBERRIES, FIFTY Varieties. Free Catalog. McConnell & Son, Groveseend, Ontario.

MISCELLANEOUS.

CANCER, TUMORS, LUMPS, ETC., internal and external, cured without pain by our home treatment. Write us before too late. Dr. Bellman Medical Co., Limited, Collingwood, Ont.

Canadian Hair Restorer

Before and After Using.

Restores Grey Hair to original color. Two might use from same bottle, half of one becomes black, the other blond or other color as they were in youth. Stops Falling Hair, Dandruff, Itching. Cures all Scalp Diseases. Produces New Growth. Satisfaction guaranteed or money back.

Price 75 cents or two for One Dollar (postage paid.)
Not sold in stores, address
Canadian Hair Restorer Co., WINDSOR, ONT.

"NA-DRU-CO DYSPEPSIA TABLETS

Proved of Great Value to Me"

There is only one explanation for the numbers of enthusiastic letters that we receive praising Na-Dru-Co Dyspepsia Tablets, and that is that these tablets certainly do cure any kind of stomach trouble.

Here is a typical letter from Miss Eliza Arnsworthy, Canso, N.S.:

"It is with pleasure I write to inform you that your Na-Dru-Co Dyspepsia Tablets have proved of great value to me. I tried remedy after remedy but without any lasting good. Having heard of your tablets curing such cases as mine I decided to give them a fair trial. They proved satisfactory in my case."

The remarkable success of Na-Dru-Co Dyspepsia Tablets is such a success as can only come to an honest remedy, compounded according to an exceptionally good formula, from pure ingredients, by expert chemists. If you are troubled with your stomach just ask your Druggist about Na-Dru-Co Dyspepsia Tablets, compounded by the National Drug and Chemical Co. of Canada, Limited, and sold throughout the Dominion at 50c. a box. 143

The Shoes We Sell

Will Stand Close Inspection

Come in and examine the latest and most up-to-date lines of Footwear we have ever had in stock.

Waterproof Boots a Specialty.

Repairing, as ever, quickly and neatly done.

THE BUSY CORNER **A. KINCAID**

G T. R. Trains

Daily except Sunday

	A.M.	P.M.
Leave		
Madoc	7 15	3 20
Moira Lake	7 25	3 40
Crookston	7 38	3 53
Ivanhoe	7 45	4 00
West Huntingdon	8 00	4 15
Madoc Junction ....Arrive	8 10	4 25
Belleville ....Arrive	9 15	5 00
Leave	P.M.	P.M.
Belleville	12 10	6 20
Madoc Junction	12 54	7 01
West Huntingdon	1 00	7 08
Ivanhoe	1 16	7 24
Crookston	1 25	7 30
Moira Lake	1 39	7 41
Madoc ....Arrive	1 50	7 50

THE

North Hastings Review

IS PUBLISHED

THURSDAY MORNING

AT THE

REVIEW PRINTING OFFICE, MADOC, ONT

TERMS OF SUBSCRIPTION.—One dollar and a half per year; one dollar per year, if paid in advance, or within thirty days.

No paper will be stopped until all arrearages are paid, except at the option of the publisher. A post office notice is not sufficient unless a settlement to date has been made. Subscribers changing their address should immediately notify the publisher, giving old and new address. Subscribers outside the limits of the County must pay in advance.

ADVERTISING RATES.—Transient advertising such as Legal Notices, Public Notices, Public Meetings, Municipal Advertisements, etc., inserted at the rate of 10 cents per line Nonpareil space for the first insertion and 3 cents per line for each subsequent insertion. All advertisements of this class measured from rule to rule and by the scale of solid Nonpareil 12 lines to the inch.

Condensed advertisements of Estray Stock, Articles Lost, Found, or For Sale, Teachers Wanted, Situations Wanted, Help Wanted, To Let, Business Chances, and others of a like nature, not exceeding 12 lines Nonpareil, inserted 1 time for 50 cents for first insertion and 25 cents for each week afterwards. Any of this class will be paid in advance.

Any notice, the object of which is to promote the pecuniary benefit of any individual or corporation is considered an advertisement and charged as such.

A. H. WATSON, Proprietor

MADOC, MARCH 19, 1914

Annual Machinery Delivery

On Thursday of last week Mr. T. W. Christie, local agent for the Massey-Harris Machinery Co., held his annual implement delivery. Two car loads of farm machinery was delivered to the respective buyers, who numbered over thirty. After the machinery had been arrayed on both sides of Durham street, the purchasers and a number of local citizens repaired to Blue's hotel, where a complimentary dinner was served. Mr. Christie is certainly a hustler in selling farm implements as was evidenced by the long procession which started for its respective homes after dinner.

1887 Lacrosse Organization

The following are the minutes of a lacrosse meeting held in Madoc in 1887. No doubt some of the names will be familiar to some of our citizens:

Meeting called at Moon's hotel, Rev. Father O Brien in the chair.

The routine of business having been gone through with, the following officers for the ensuing year were elected:

Hon. Pres.—Thos. Cross.
Hon. Vice-Pres.—J. C. Dale.
Pres.—Wm. Cross.
Vice-Pres.—J. R. Orr.
Capt.—Rev. Father O'Brien.
Sect.—S. F. Weaver.
Treas.—Geo. H. Brown.

The membership fee for seniors was fixed at 50c. and juniors at 25c. for the season.

The following committees were appointed:

Chas. McDonald, Wm. Wright and E. Cross to solicit membership.

John Brown, D. Caverly and R. Francis to prepare grounds, etc.

Meeting adjourned to 2nd of May.

Special meeting, Club Room, May 2, '87.

J. R. Orr, Vice-President, in the chair.

Minutes of last meeting read and confirmed.

Communication from Hastings L.C., inviting Madoc Club to play in that village on 24th May was read.

On motion the Secretary was instructed to reply to Hastings L. C. stating inability to play there on the 24th of May.

The committee on preparation of grounds were re-appointed with instructions to get the grounds in proper condition.

The committee appointed to secure grounds reported favorably.

Moved by G. H. Brown, seconded by T. MacNamara, that the secretary correspond with Tweed L. C. for the purpose of arranging a match for 24th of May in Madoc.—Carried.

Moved by Caverly, seconded by Wright, that Father O'Brien, G. H. Brown, W. Wright, Huff and Orr be a committee to select teams for seniors, and C. Cross, W. Harper and H. Deans for juniors.—Carried.

Meeting adjourned to Wednesday, May 11th.

Bigamy Charge Enlarged

Wm. Lindsay, of Madoc, was placed on trial this morning in the court house before Judge Deroche on a charge of bigamy. On July 11th, 1900, Lindsay was married it is stated to Ethel Switzer at Tweed. After some years there was a deed of separation agreed upon for certain reasons. On August 23rd last Lindsay married Mary Canniff. Sheriff Morrison was unable to find Ethel Switzer (or Ethel Lindsay) to serve a subpoena to attend court. After some evidence had been put in for the prosecution, Crown Attorney Anderson asked for an enlargement and a warrant for Ethel Lindsay. His Honor adjourned the case until a week from to-day. There is a question as to how long Ethel Lindsay was away.—Belleville Ontario

Neuritis Follows Crippled Nerves

Painful Effects of Chronic Rheumatism Quickly Routed by Rheuma

If your nerves are all crippled from attacks of Rheumatism, Neuritis can easily get a strong hold on the nerves. This most painful disease is one of the hardest known to expel, but Rheuma can reach it if given a chance. This testimony is positive proof:

"Last March I was so crippled with Neuritis in left limb I could walk scarcely at all. Tried all remedies I heard of and had two physicians. Nothing did me any good until I used Rheuma.—$2.00 worth of your medicines surely cured me.—Mrs. C. E. Hayes, Russel, Ky.

Sold by T. G. Whitfield at 50 cts. a bottle.

An Agreeable Surprise

At the close of the young people's concert in the Methodist church on Tuesday night, Mr. and Mrs. Geo. Ferguson, who are leaving Madoc to take up their residence near Cooper, were called upon to take their seats on the platform, when the members of the Methodist church presented Mrs. Ferguson with a beautiful rug. Mr. Ferguson a chair and the children with games. Mrs. W. Hudgins read the address and Mrs. A. Thompson made the presentation.

The following is the address:

TO MR. AND MRS. GEO. FERGUSON AND FAMILY:

DEAR FRIENDS,—We, your friends and co-workers in the Methodist church of Madoc and vicinity, learn, with regret, that you intend to move away soon, and we now take this opportunity of expressing to you in some measure the esteem in which you are held in this community.

We wish to assure you that you will be greatly missed from this district where you have resided for so many years and where we have found you to be ready to lend a helping hand at all times and ready to sympathize in case of need.

As a token of our regard for you we ask you to kindly accept this rug for Mrs. Ferguson, chair for Mr. Ferguson and the game for the children, not for their intrinsic value, but as a reminder at all times that warm hearts keep you in remembrance. We hope that the change you contemplate making may be a pleasant and agreeable one and that happiness and abundant prosperity may be yours in your new home.

And lastly we trust that the manifold blessings of God may be yours wherever you may dwell, and that you may be guided always by the tender hand of a loving Father.

Signed on behalf of your friends.

Mr. Ferguson thanked the members, on behalf of his wife and family, for the kindness shown while among them and felt with regret that they were leaving but trusted that they would all meet again.

Bannockburn

Services are again being conducted in St. Bartholemew's church, Rev. O. Walker in charge.

Mr. and Mrs. W. Carter and Mr. R. Turley were guests at Mr. James Hunter's on Sunday.

A number from here attended "Willow Dale" at Queensboro on Friday evening.

Misses Harris, Chambers and Morton, also Mr. K. Nicol, visited at the home of Mr. Bert Tompkins on Sunday.

Mr. Wm. Freeman, Godfrey, has been renewing old acquaintances here for the past few days.

Springbrook

Mr. Will. Ried, who has been a resident of this place for over twenty years, is about to take up his residence in Peterboro, where he has a situation in a garage.

The Epworth League gave an entertainment last Friday in the I. O. F. hall which was filled. The piece that brought the house down was the "Old district school of a hundred years ago" in which Mr. B. Kemp played the part of school master. The proceeds were $28.

Mr. W. J. Livingstone started last Monday for Alberta to take up his residence there.

St. Ola

Mrs. D. Vandervort, of Eldorado, paid a flying visit to our promising village.

Mr. W. H. Morton spent the week end visiting friends in Belleville.

The Misses F. and C. Morton spent the week end under the parental roof.

We are sorry to report Mrs. Geo. Grant on the sick list, but hope for her speedy recovery.

Messrs. P. P. Clarke and J. W. Morton paid a flying visit to the Queen City, where the former purchased a fine team of English Coach horses.

On Friday last a debate was held under the auspices of the Epworth League of this place, the subject being "Resolved that the Irish are a more clever race than the Scotch." Mr. E. Greer and Miss Maybelle Embury took the affirmative side and the Misses E. Embury and G. Morton the negative, the judges, Mrs. D. Mawson, Messrs. G. Baragar and C. Rose, decided in favor of the negative. The subject was a humorous one and the debate was enjoyed by all.

Our girls and boys are taking advantage of the splended coasting.

The League Service, which was taken by Mrs. T. Woodger on an Autobiography of Gipsy Smith, was very much appreciated.

The funeral took place on Monday fornoon of Mrs. Goodmurphy, of Ormsby Junct., Rev. F. Woodger conducting the service at St. Ola Methodist Church. The remains were later laid at rest in St. Ola Cemetery. The sympathy of the community is extended to the bereaved ones.

Malone

Wood-sawing is the order of the day.

St. Patrick's Day will be an epoch-marking day to, at least, two of our young folks. Further report next week.

Mr. James Tucker is visiting relatives here.

Mrs. W. K. Long was the guest of Mrs. Wm. McCann on Thursday last.

Mr. Wm. Mackintosh, I.P.S., made his semi-annual tour of the schools in this vicinity on Friday of last week.

Miss Hunter, of Eldorado, was the guest last week of Mrs. H. Nickle.

Mr. John McCann, of Millbridge, is spending a few days under the parental roof.

Mr. and Mrs. Henry Lough and Mrs. Susan Brown were the guests of Mrs. W. D. Nickle on Saturday last.

Maple sugar weather has come at last and present indications predict the near arrival of real spring.

Gilmour

Miss Ruby Dafoe is spending a few days in Bannockburn visiting Mrs. C. B. Simmons.

Mr. M. Baker spent Sunday in Madoc.

Mrs. S. Neil and daughter, Mrs. A. Potter, visited Mr. and Mrs. Robt. Dafoe on Sunday.

Miss M. Potter is visiting Mrs. Marsette for a few days.

Quite a number from her attended the funeral of Mrs. Goodmurphy on Monday at St. Ola much simpathy is felt for the sorrowing family.

Mr. Geo. Baker returned home from Belleville on Friday after attending the funeral of his brother, Mr. Baynord Baker, who was a respected and well known resident of this place.

Rimington

March 9, 1914.

We are listening every morniug to hear the spring birds.

Mrs. Simmons is visiting Mr. and Mrs. Elias Holmes this week.

Mr. and Mrs. Moore visited their daughter, Mrs Post, on Saturday last.

Miss Marion Thornly was the guest of Miss Ella Moore on Sunday.

Mrs. Wm. Doughty and Mr. and Mrs. Dyer and son, Ralph, left for the West on Friday.

Quite a number attended McCoy's Church on Sunday.

Mr. and Mrs. Charles McCaw intend moving to Madoc in a few days.

Mr. James O'Rorke has moved on his new farm, near Allen Station, and Mr. J. McCoy has moved to his farm again.

SNOWBALL.

Detlor

Since the extreme cold and storm of the first of the month the weather has moderated until at present, the slush, sound of spring is very evident.

Mr. and Mrs. E. Barker are leaving for their home in Rainy River District this week.

There is a distinct chiming of Wedding bells in our distsict.

The soft springlike weather will if continued, soon wind up the lumbering operations. We are having quite heavy winds again this week, and some indications of colder weather.

There was a slight misprint in last weeks issue. It was Rev. Mr. Wylie, instead of Mylie, and Mr. Meller instead of Miller.

Mr Lumb Sr of L. Amable we understand, still continues on the decline, and is failing very rapidly

Mr. Wm. Turnecliffe, of Trentan, is spending a part of the winter with his brother Mr. Geo. Turnecliffe.

Several of the people are busy getting their summer supply of ice, It looks like an excellant quality.

School Report

The following is the February report of White Lake school:

CL. IV—Grade A, G Blue, M Wood, E Lancaster. Grade B, M Twiddy. Grade C, J Roy, N Kilpatrick.

CL. III—Grade A, L Vincent, M Ashe. Grade B, F Lidster, E Morgan. Grade C, B French, P Holland, D Emerson, B Roy, G Lidster, W Wood, D Kernohan, F McCallum, R Morgan.

SR. II—Grade C, S McCauley, M Holland, B Fleming.

A. FETTES, Teacher.

The following is the bi-monthly report of S. S. Nos. 2 and 5, Huntingdon: Enrolment 45, average attendance 35.

SR. IV—U Collins, G Brown, C Foster, W Credicott.

JR. IV—N Welsh, B Moon, W English.

JR. III—L Brown, P Cooney, A Clare, J Welsh, H Welsh.

SR. II—C Rurter, R Salsbury, G Vandewater, R Holgate.

SR. I—H Welsh, B Ketcheson, T Clare, E Foster, H Harrison, B Salsbury, M Spense, M Salsbury, M Smith, W Collins.

JR. I—(A)—S Ketcheson, O Ketcheson, T Emerson, M Holgate, A Salsbury, E Welsh, H Clare, D Foster. (B)—J Salsbury, W Emerson, A Emerson, J Spense, L Po t. (C)—M Collins, L Brickman, B Post.

S. HOWARD CONNOR, Teacher.

The Local Markets

The following are the prices quoted by local dealers this week:—

Buckwheat	60c
Peas	$1.00
Oats	45c
Spring Wheat	95c
Fall Wheat	95c
Chickens, live	14c to 15c
Chickens, dressed	18 to 20c
Fowls	14c
Butter	25c
Eggs	24c
Lard	14½ to 17c
Potatoes per bag	1.10
Hides	13c
Sheep Skins	75 to 1.00
Dekin Skins	90c

That we do not have calls for an expert Stenographer, Bookkeeper or Office Assistant. Why not enter our classes today and become a trained expert ready to accept a good situation? Write the

Belleville Business College

T. W. Wauchope, Principal

Stops Falling Hair

Hall's Hair Renewer certainly stops falling hair. No doubt about it whatever. You will surely be satisfied.

New Spring Styles are Here

Our new 20th Century Samples are here in greater variety and better values than ever. We guarantee you a perfect fit, better styles at better prices than you can get anywhere.

Try Us and Find Out For Yourself.

Geo. West

CEMENT

All former quotations cancelled.

See me before placing orders.

Frank Dafoe

Where Quality Counts -- We Win

The Empress Shoe
For Ladies

The Brandon Shoe
For Men

The Williams Solid Leather Shoe
For Men, Women, Boys and Girls

L. F. MORRICE

MADOC PHOTO STUDIO

Alarm Clocks

You don't buy a book for its cover. Don't judge a Clock by its looks alone.

The Automatic 8-day Alarm Clock welcomes close inspection $3.50.

We sell the Commuter Clock because we know who makes it, what it's made of, that it will keep time, that it will outlast others, and consequently cost less, $3.00.

A fine selection of Diamond Rings on hand.

T. TUCKER

WATCH-MAKER AND JEWELLER

I Have a Full Line of

Fruits
Apples
Pineapples
Cranberries
Oranges
Lemons
Figs
Dates
Evaporated Apples
Prunes, etc.

A. McBAIN

A lady's comment— 'Tastes better—goes farther.'

Red Rose Tea "is good tea"

504

NO COST TO YOU

If REXALL KIDNEY PILLS does not relieve you of your Kidney Trouble. We want you to come back for your money.

50 cents a Box

Asafoetida 15c oz. 2 ozs. 25c. Aspirin Tablets 10c doz., 3 doz. 25c
Epsom Salts 7c lb., 5 lbs. 25c. Sulphur 5 lbs for 25c.

Vince's Popular Drug Store, Madoc

To Our Friends and Customers

We extend a most hearty invitation to one and all to attend our

Spring Millinery Openings on Friday and Saturday of this week March 20th and 21st.

B. O'HARA

WE'RE READY

WITH the Spring Lines in Men's Suitings. We have nearly 500 new patterns to choose from, many of them exclusive in design and cannot be obtained elsewhere. Come in and have a look even if you don't buy. It's great to see all these different cloths to pick your Spring Suit from. We won't coax you to buy. There is no need for you to send out of town for your Spring Suit we are always in town to take your measure and order and you are sure of getting just what you want when you want it.

R. McGHEE

Agent for Fit-Rite Clothing.

Just What You Have Been Waiting For

1 only first-class Piano, new, at a big reduction.

1 only high-grade Piano, used only a short time, at about half price.

1 only Piano case six-octave Organ, as good as new, at half price.

A full line of Buggies, Massey-Harris Farm Machinery, Sewing Machines, Cream Separators, Washing Machines and Churns.

I also carry a full line of the famous Martin-Senour Paints.

If you are going to buy anything in these lines it will pay you to call and see me before buying.

T. W. CHRISTIE

Massey Harris Agent.

Mr. Fred Cole, of Peterboro, was a week-end visitor in town.

—Bargains in Parlor Coal and Wood Stoves at G. A. ROLLINS'.

In the spring the young man's fancy lightly turns to thoughts of how he can stay away from home throughout that long house-cleaning row.

—A quantity of old newspapers suitable for wrapping paper may be had at this office.

A play entitled "Willow Dale" will be given in the Orange Hall Cooper, Friday, March 27th, in aid of the Cooper Baseball Club.

Mr. R. Waring was in Belleville on Monday.

Mr. Alex. McBain spent Sunday in Toronto.

Mr. H. M. Polson spent the week-end in Montreal.

Mrs. E. Morrison is visiting relatives in Peterboro this week.

Mr. T. W. Christie has purchased the house of Mr. Harry H. Jones.

Mr. Bartlett, of Tweed, was the Sunday guest of Dr. G. F. Wright.

Mr. Harry Jones has sold his lake Moira cottage to Mrs. Caldwell.

Miss Mary Bristol, of Peterboro, spent Sunday at her home here.

Mrs. A. Kent, of Toronto, is the guest of her parents, Mr. and Mrs. M. Bristol.

Mr. and Mrs. Chas. Kerr and family, of Tweed, spent Sunday at the former's home here.

—Mr. Harry H. Jones will sell his household furniture, including piano, by private sale.

Mrs. Rose and little daughter, Jean, of Frankford, have been the guests of Mrs. Frank Smith this week.

—Cross & Co.'s Spring Millinery Opening will be held on Friday and Saturday, March 20th and 21st.

Miss Dorothy Burton, of St. Agnes' School, Belleville, was the week-end guest of Miss Margaret Watson.

Mr. W. Dafoe, of University of Toronto, was the guest of his parents, Dr. and Mrs. Dafoe, over Sunday.

Mr. Wiseman and Miss Scott, of Cloyne, were the guests of Mr. and Mrs. P. A. Wickware over Sunday.

Sills' Orchestra, of town, were guests of the Tweed Adult Bible Class at an "At Home" on Friday evening last.

Misses Mary and Margaret Watson were the hostesses at a snowshoe party on Friday night of last week.

Mr. R. T. Gray is in receipt of a money order for two dollars for the Cemetery Fund from Mr. Sydner Ross, of Fullerton, Cal.

Mr. and Mrs. L. H. Bouskill, who have for the past few weeks have been guests of the former's parents in Port Hope, returned to Madoc on Monday.

—Liberal Commission and Salary to look after our business in your community. Interesting, dignified, healthful work. International Magazine Company, 119 W. 41st St., New York City.

Mrs. Breakell, of Frankford, Miss Breakell, of Madoc, and Miss McCaffrey, of Hart's, spent the week-end guests of Mr. and Mrs. A. Howe, Queensboro.

We are pleased to learn that the Rev. Mr. Bishop, who has been confined to the house for the past two months, has sufficiently recovered to be around again.

—Cross & Co. will hold their Millinery Opening on Friday and Saturday, March 20th and 21st.

The young people's concert, held in the Methodist basement on Tuesday night, was a decided success. The program consisted of quartettes, piano solos, violin solos, cornet solo, pantomimes, monologues and last, but not least, an exhibition of Prof. A. Murphy's mechanical men. The proceeds amounted to about $40.00.

At the annual meeting of the Dominion Land Surveyor's Association held at Ottawa Mr. C. F. Aylsworth, of this place, was elected president. At the banquet held by the Association in Chateau Laurier Mr. Aylsworth officiated as chairman, and was highly complimented on the happy manner in which he performed the duties of that office.

—A play entitled "Willow Dale" will be given in the Orange Hall, Cooper, Friday, March 27, in aid of the Cooper Baseball Club. Admission: adults 25c., children 15c.

Dr. and Mrs. Eagleson and Miss Selma returned to Madoc on Saturday after a seven months' sojourn in England and Scotland and have been the guests for the past few days of Mrs. H. H. Jones. During their stay abroad the doctor made a special study of eye, ear, nose and throat diseases at the Royal Infirmary, Edinboro, the London Royal Ophthalmic Hospital, the Central London Nose and Throat Hospital, and the Golden Square Nose and Throat Hospital, and has graduated as a specialist in this work. The Doctor and family are leaving this week for Vancouver, where he intends to practice as a specialist in future.

Miss Pearl Wigle, of Amherst, N.S., formerly of Winnipeg, gold medallist graduate in elocution and pupil of the Boston School of Elocution, has been the guest of Mrs. Fraser Aylsworth during the past few days. Tuesday evening Miss Wigle assisted the young people of the Methodist church in a musical and literary entertainment and delighted the large audience present with her rendition of the following literary selections: The Mustard Plaster and for an encore The Family Album; The Newsboys' Debt and He was Wondrous Wise, the latter by Corelli. Miss Wigle left today to assist in a concert in Perth, and on Friday next will be joined by Misses Grace and Gladys Aylsworth, who will accompany her home for a short visit.

Hockey

A very exciting, though uneven, hockey match was played here on Thursday night of last week when the local High School boys tried conclusions with the Stirling seniors. The Stirling team made their debut on the ice arrayed in all their fine colors and their line-up was the best procurable in that town, including the "Cobalt Beauty" and Huff, of O.H.A. fame, although Stirling had promised faithfully not to have these redoubtable persons in their ranks. But, rather than let the crowd go away disappointed, the H. S. boys kept their promises as advertised, and the game was played. The result was a win for Stirling of 9 to 2. The game was fast and fairly clean and considering the great odds the H. S. boys deserve credit for the brand of hockey they put up.

HOT SHOTS

Some class to the game Pudge put up, eh boys?

"Bill" Sills was always on the job and stopped some hot ones.

Ezra Smith, the old war horse, put up a stellar game.

With a few changes on the team it would make a grand O.H.A. aggregation.

Printers will Make Mistakes

"We offer a Waltham or Elgin movement in a good quality gold filled case for $1.00. The above paragraph appeared in Mr. Geo. F. Maybee's advt. of last week and should have read $10.00 instead of $1.00.

Record Egg

On Tuesday Mr. Walter Whytock, of town, left at this office an egg weighing six ounces, and measuring 7¼x9½ inches. This monster egg is the product of a light Brahma pullet and is the third one of this size laid by this bird.

—Pure Vegetable Parchment, suitable for wrapping butter, cut to any size required. THE REVIEW Office.

LOOK!

It is your business to look nice and neat.

It is my business to make you look so.

MY VALET

Dying, Cleaning and Pressing.

Reduction For CASH

As we have now taken over the business of Mr. White we are in a position to offer to the public, at very low prices for CASH, our full line of Groceries, Meats, Flour and Feed and Crockery.

30 DAY SPECIAL

7 Bars Borax Laundry Soap while the last, for..... ....25c

We carry a full line of Fruits, Pineapples, Cranberries, Lemons Oranges and Evaporated Apricotes.

You will do well to call and see us before buying elsewhere.

P. A. Wickware
"The Cash Store"

Royal Purple Stock & Poultry Specific

OUR GUARANTEE

We guarantee every package of goods to give satisfaction if used according to directions or refund the money paid for same. If you have never used any of our goods the best way to convince yourself is to pick out the worst animal you have, use the Specific on this one, and if it does not do exactly as we say we will refund your money.

All of our preparations can be procured from our agent,

Whitfield's Drug Store
Madoc

Madoc Sash & Door Factory

North of the Sub-station

Lumber of Every Description
Always on Hand

Orders for : : : :
All Kinds of Job Work
Filled on the shortest notice.

JOHN ROBERTSON

TRY US

and see for yourself that our stock of Watches is the largest and best and our prices are, quality considered, the lowest ever shown in Madoc.

We are clearing our stock of low and medium priced watches

We offer a Waltham or Elgin movement in a good quality gold filled case for **$10.00.**

A good Swiss movement in a sterling silver case for **$5.00.**

15 jewel, 16 size Regina movement in a gun metal case for **$7.00.** This is a very desirable watch, the time keeping qualities of the Regina cannot be questioned.

Don't miss this opportunity of getting a good watch at very low price. See our window display of these watches.

Geo. F. Maybee

22 cents per rod Heavy Wire

FARM AND STOCK FENCE, 7 line wires 48 in. high, all big wires. A strong and serviceable fence, a popular height and easy to erect, is made of No. 9 hard steel wire, fully galvanized and tightly interlocked. This fence is heavy enough for general purposes and tight enough to turn the worst animal. Stays are rigid, and 9 to the rod, being 22 inches apart.

M. W. Connor & Son
Phone 8 Hardware
Durham street, Madoc

BIG VALUES In New Curtain Materials

For dainty Curtain materials in newest designs see our range, all marked down at closest prices

BUNGALOW NETS, in white or cream, regular 25c per yard, now on sale at : : : : : : **15c**

PRINTED CURTAIN SCRIMS, cream with fancy colored borders, special value per yard : : : : **12 1-2c**

CURTAIN MUSLINS, frilled in pretty stripe and fancy designs, good value at per yard : : : : : : **10c**

BUNGALOW NETS, in white or cream exceptional value, while they last, at per yard : : : : : **20c**

McINTOSH BROS.

Crown Brand Corn Syrup

A delicious, wholesome food that is within the reach of every purse! That is Crown Brand Corn Syrup. ¶ The best thing about it is that it makes plainer foods more appreciated. The strongest recommendation to thrifty housewives. ¶ For sweetening and flavoring pies, puddings and cakes it is excellent. It makes most delicious candies and taffy. Children love it on bread and it is delicious to serve with griddle cakes and fritters. ¶ Hundreds of dainty dishes that cost very little can be made with Crown Brand Corn Syrup.

CROWN BRAND FUDGE

2 Pounds of Crown Brand Syrup.
4 Pounds of Granulated Sugar
1 Cup of Milk.
One-half Cup of Butter
1 Ounces of Chocolate.
1 Teaspoonful Vanilla.

Put syrup, sugar, milk, butter and chocolate over a slow fire until the chocolate is melted. Boil briskly for about 10 minutes or until it forms a soft ball in cold water. Add Vanilla and beat until the mixture has a grained appearance. Turn into buttered pans and mark into squares before it gets cold.

The Canada Starch Co. Limited

Manufacturers of The Edwardsburg Brands

MONTREAL CARDINAL TORONTO
BRANTFORD VANCOUVER

OUR FREE RECIPE BOOK is full of ideas for Delicious Dishes. Send for Your Copy. Address Montreal Office

Her Great Love;

Or, A Struggle For a Heart

CHAPTER XLIII.

A week later Gaunt was lying on his bed in his room at the Hall. It was the room in which his father, his grandfather—and how many generations of Gaunts!—had been born and had died. It was a bright and sunny day, but the blinds were drawn, and the nurse and she doctor spoke in whispers as they stood by the bed, and looked at the scorched and maimed figure lying so still and helplessly upon it.

Gaunt opened his eyes, and looked from one to the other. He was very thin, and felt as weak as a baby. He tried to move his arm, but with a dull kind of surprise found that he could not do it. Both arms were bound in splints and waddings; he was swathed, so to speak, in cotton and wool, and felt and looked like a mummy.

Across his chest and about his arms was a stinging, aching pain which puzzled him. For a moment he thought he was in Africa, and wounded by an assegai, and as he looked at the doctor, he said in the thin tones of extreme weakness, and yet with a smile:

"What's happened? Have they beaten us?"

The doctor didn't understand him; but he laid a soothing hand on the hot brow.

"Better, I hope, my lord?" he said.

Gaunt tried to nod, but his head was as heavy as lead, and he felt as if even his tongue was burned with the fire of him.

"Have I been ill? Where am I? Ah, yes! Is—is she safe?"

The nurse—she was a woman of the village who had been through one of the London hospitals, and happening to be home for a holiday, had begged to be permitted to nurse him—the nurse understood.

"Yes, my lord," she said, "Miss Deane's all right. Quite right!"

Gaunt again tried to nod.

"Thank God!" he murmured to himself. "Have I been bad long?" he asked.

"It's a week since the fire," said the doctor. "You have not been quite conscious since then."

Gaunt tried to glance at his swollen and imprisoned arms.

"What is the matter with me?"

The doctor knew his man, and did not evade the question.

"One arm broken," he said cheerfully, "and the other burned; in fact, you are scorched and burned pretty liberally."

"The fire—ah, yes, I remember!" said Gaunt. "It was a bad fire. Any—any lives lost? Miss Deane is not hurt—ill?"

"Miss Deane is all right, thanks to you," said the doctor, with a slight catch in his voice. "No, there were no lives lost. Mr. Deane nearly came to grief. He was anxious to rescue some invention—model or other—and ran into the house after it, but the men dragged him out, and he was not burned."

Gaunt nodded.

"I'm glad. How—how did it occur?"

The doctor shrugged his shoulders.

"Something caught fire and exploded. Some preparation of Mr. Deane's, I believe," ironically, "that it was the compound which he was inventing for the extinction of fire."

Gaunt smiled.

"And they're all safe? The servants and all?"

"Yes; quite safe. You are the only one who has suffered."

"That's all right," said Gaunt, with quiet satisfaction. "I tell from the ladder, I suppose? I remember now. I'm rather thirsty."

The nurse gave him some water.

"Thanks. The house—The Woodbines—must be rebuilt. I should like to see it rebuilt as soon as possible, and as much like the old one—"

"Plenty of time for that, my lord," said the doctor. "We must not let you worry yourself about that or anything else at present. Are you in any pain?"

"Nothing to speak of," said Gaunt, though the aching of the burned muscles made him catch his breath even as he spoke. "I suppose I shall pull through?" he asked, quietly.

The doctor smiled, but it was an uncertain and painfully professional smile.

"I hope so, my lord," he said.

Gaunt looked at him calmly but searchingly.

"There's a doubt, eh?" he said. "Well, I am sure you will do your best, doctor." He was silent for a minute or so; then he said with an affectation of indifference: "I've been unconscious, haven't I?"

"This is the first time you have been really conscious," said the doctor.

"Yes! I—I fancied—you know how one fancies things when one is off one's head—that there was some one else here beside you two. Thank you, nurse; that's more comfortable!"

The nurse had raised the pillows slightly. The nurse and the doctor exchanged glances, and it was she who answered:

"It wasn't fancy only, my lord. Miss Deane has been to see you; in fact—" She hesitated, but Gaunt's eyes were fixed on her, and she went on. "Well, she did say that we were not to tell you, my lord, but Miss Deane has been here all the time helping to nurse you."

A slight flush rose to the white face.

"I thought so," he said, quietly. "Any one else been here?"

"Mr. Bright, and Mr. Robert, Miss Deane's brother," said the nurse. "He came down from Sandhurst. He's downstairs now."

"Ie he!" said Gaunt. "I should like to see him."

"Not just at present. Later in the day; after you have had some sleep," said the doctor, decisively.

Gaunt nodded and closed his eyes.

"Very well," he said; "I'm under orders and must obey."

He slept, or seemed to sleep, for about an hour, then he opened his eyes.

"Ask Mr. Robert to come up," he said to the nurse; and Bobby entered the room.

"Ah, Bobby, how are you?" said Gaunt. "Sorry I can't shake hands. How is your sister?"

Bobby bent over the white, wasted face with its scorched hair and too brilliant eyes.

"Decima's all right," he said. "She's—she's down-stairs."

There was a suspicious moisture in Bobby's bright eyes.

"I—I—I want to—thank you, Lord Gaunt!" he stammered; but Gaunt cut him short.

"That's all right, Bobby. All's well that ends well. She's safe—and not hurt, they tell me. And that's the principal thing. We'll build up the house again. A spasm of agony silenced him for a moment, but he still smiled. "And—and—we must persuade your father to drop the fire extinguishing business. And how do you like Sandhurst? Tell me all about it."

But Bobby could not talk of himself or Sandhurst.

"You saved her life," he said, brokenly. "Why not?" asked Gaunt, with a quiet smile. "Wouldn't you have done the same? Very well, then. How well you are looking! Nice place, Sandhurst! We shall see you a general, commanding one of her majesty's regiments presently, Bobby." His voice broke, for another spasm of pain had caught hold of him. "I—I want to send a message to your sister. Tell her—Are you listening?" I want you to remember the exact words, please. Tell her that I'm not in the least pain. Don't forget."

Bobby nodded and went away. He could not have spoken to save his life.

The doctor came up to the bedside and Gaunt smiled up at him. "Am I going to die, doctor?" he asked, coolly. "There's a funny feeling about my heart."

The doctor grew grave and bent his ear to Gaunt's breast.

"It's the shock," he said, under his breath. "You were very badly burned, Lord Gaunt."

"I know," said Gaunt. "I asked you because, if you think there is a chance of my joining the majority, I—well, I should like to see Miss Deane."

The doctor was silent for a moment, then he said:

"I will tell her, my lord."

"Thanks," said Gaunt, cheerfully.

He lay quite still after the doctor had left the room, and the nurse watching him, thought he had gone to sleep; but when the door opened, Gaunt opened his eyes and a faint flush rose to his white face; for Decima had entered with the doctor, and as she came to the side of the bed, Gaunt said:

"Will you two clear out for a few minutes?"

They went out, and Decima was alone with him.

She knelt beside the bed and looked at him. The light was waning, and he could not see the expression on her face, in her eyes; but her sweet presence thrilled through him.

"I—I wanted to see you, to thank you—" he said in a low voice.

She raised her eyes.

"To—to thank me—me!" she whispered.

"Yes," he said in a thin voice, which for all its feebleness had nothing morbid in it. "They have told me that you have helped to nurse me. That is so, isn't it? It was like you, Decima. You see, I call you Decima. You—you will not be offended, angry?"

She looked at him in speechless sorrow and anguish.

"I—I wanted to see you, to bid you—well, to wish you 'good-bye.' I'm afraid our friend, the doctor, doesn't think any great thing of me."

She hid her face in the coverlid for a moment, but raised it again and looked at him.

"And I wanted to ask you—to hear—Decima, do you think you can—that you can forgive me?"

She fought for calmness, prayed for it. She had been warned that she must not excite him.

"Forgive! You ask me that! You who—who—have saved my life, who may be dying!"

"That's nothing," he said, quietly. "Any one—a fireman, at thirty shillings a week, would have done all I did, and less clumsily. That's—that's nonsense—" The pain caught hold of him and silenced him for a moment; then he went on: "I—I meant for what—what I said to you that night, for what I asked you to do, Decima."

"Yes, I—I forgive," she said.

"Thank you, dearest. You see, I take advantage of my situation. But, ah, Decima, you are 'dearest' to me. I—I—But I didn't mean to speak of that. Decima, I have heard of your engagement—"

She started slightly, but said nothing.

"I've heard of young Illminster. I know his uncle; a good sort. I hope he'll make you a good husband, Decima. He's—he's a lucky young fellow. I—I should like to see him, but I don't suppose they'd let me. As if it mattered! And—and—Decima, I've made a little will—" He smiled. "Don't be afraid, I've not left you anything worth speaking of. I know you'd only refuse it. No; only a trifle. Some pearls and things. You'll wear the diamonds on your wedding day. Promise, Decima!"

She was silent for a moment, then she said, almost inaudibly:

"I promise."

"Thanks! They—they were my mother's. This—this is rather a mournful business, and—and it may be absurd and grotesque too, for I may pull through after all, though I fancy not, for the doctor smiled, and when they smile—I've just seen Bobby. I've left him my guns and some other things. How dark it is getting, Decima! I can say this now, because—well, because you are going to marry young Illminster and be happy. Yes, be happy, dearest! That has always been my wish; just that you should be happy! God knows I have not helped you to happiness. My love hitherto has only made you wretched. God forgive me! But how I loved you!"

He drew a long breath and looked at her as if he were trying to impress her every feature upon his memory, that he might carry it with him wherever he was going.

"How I have loved you! Life is short—let one be as happy as one may, life is short. Soon—and yet not for a long time, I hope, dearest—you will cross the river that divides life from death, and we shall meet. We shall meet face to face, with hearts bare to each other's gaze, and then you will know how I have loved you."

He looked at her with a brave smile, but Decima could not see it for tears.

She bent over him.

"You are wrong," she breathed, scarcely knowing what she said. "Lord Illminster—he—I—I am not going to marry him. I am—not going to marry any one."

She wiped the tears from her eyes hastily, for they obscured her sight, and his face was precious to her.

"Not going to marry! Why not?" he asked in his thin voice. "Not marry Illminster! He told me— Why not?"

"Because—because"—her voice broke, and her head bent lower—"because I do not love him. I—I love some one else!"

Her head sunk until her face was hidden upon his arm.

His eyes grew wider, and he frowned.

"Who is this some one else, Decima?" he

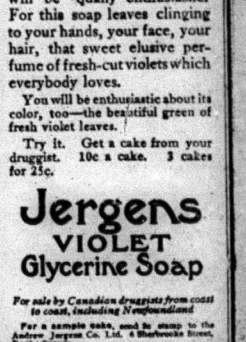

THE CHOICEST SUGAR

No choicer or purer sugar can be produced than St. Lawreuce Granulated White Pure Cane Sugar.

Made from choice selected cane sugar, by the most modern and perfect machinery, it is now offered in three different sizes of grain—each one the choicest quality.

St. Lawrence Sugar is packed in 100 lb., 25 lb. and 20 lb. sealed bags, and also in 5 lb. and 2 lb. cartons, and may be had at all first class dealers. Buy it by the bag.

ST. LAWRENCE SUGAR REFINERIES LIMITED, MONTREAL.

23-19-13

For nursing mothers

Na-Dru-Co Laxatives

offer the important advantage that they do not disturb the rest of the system or affect the child.

25c. a box at your Druggist's.

National Drug and Chemical Co. of Canada, Limited. 175

He Agreed With Her.

"It's hard," said the sentimental landlady at the dinner table, "to think that this poor little lamb should be destroyed in its youth just to cater to our appetites."

"Yes," replied the smart boarder, struggling with his portion, "it is tough."

"The real violet fragrance you've always wanted"

This is what thousands have told their friends about this soap. Now it is a huge success.

The first time you use it you will be equally enthusiastic. For this soap leaves clinging to your hands, your face, your hair, that sweet elusive perfume of fresh-cut violets which everybody loves.

You will be enthusiastic about its color, too—the beautiful green of fresh violet leaves.

Try it. Get a cake from your druggist. 10c a cake. 3 cakes for 25c.

Jergens VIOLET Glycerine Soap

For sale by Canadian druggists from coast to coast, including Newfoundland

For a sample cake, send 3c stamp to the Andrew Jergens Co. Ltd. 4 Sherbrooke Street, Perth, Ontario.

The Dye that colors ANY KIND of Cloth Perfectly, with the SAME DYE.

No Chance of Mistakes. Clean and Simple. Ask your Druggist or Dealer. Send for Booklet. The Johnson-Richardson Co. Limited, Montreal

A 5 Per Cent. Solution

Of This Compound Will

Kill Germs

of DISTEMPER
PINK EYE
EPIZOOTIC

SPOHN'S DISTEMPER CURE

Catarrhal Fever and Influenza, under the microscope.

Given on the Horse's Tongue, it unites with the fluids of the alimentary canal, thence into the Blood, passes through the Glands and expels the Germs of Disease. Absolutely safe and sure for Brood Mares, Baby Colts and all others. Do not depend on any powder in this class of Diseases. Give it to brood mares in times of Distemper. Booklet, "Distemper, Causes, Cure and Prevention," free. Druggists sell Spohn's Cure.

SPOHN MEDICAL Co., Bacteriologists, Goshen, Ind.

Got a Sore Throat?

"Well, sonny, there is nothing as good for a cold or sore throat as this Capsicum "Vaseline."

"Just rub that well into your chest—and swallow a teaspoonful of plain White "Vaseline." In the morning you'll feel fine—soreness all gone."

Capsicum Vaseline

TRADE MARK REGISTERED

Capsicum "Vaseline" is splendid for all pains in the chest, rheumatism, neuralgia, gouty complaints, etc. More efficient than the old mustard plaster; easier to apply, and cleaner; *will not blister the skin.* Apply externally only.

There are other "Vaseline" preparations that should be in every home—each specially made for its particular uses. Ask your druggist to show you them.

All the family will be interested in the practical home hints given in our free "Vaseline" booklet. Your copy will be mailed you on receipt of your address. Write today.

Note—Insist on "Vaseline"—made only by

CHESEBROUGH MFG. CO.
1880 Chabot Ave. (Consolidated) MONTREAL

Nan-Dru-Co Headache Wafers certainly do make short work of headaches. 25¢ per box.

Double The Yield of The Garden

We Want You to Try Rennie's Tested Seeds This Spring

OUR CATALOGUE

Is larger and better than ever, and includes several splendid new varieties. For 45 years the leading authority on Vegetable, Flower and Farm Seeds, Plants and Bulbs. You need it before you decide what kinds to plant. Send for your copy to-day.

WM. RENNIE CO. Limited — Cor. Adelaide and Jarvis Streets, TORONTO
Also at Montreal, Winnipeg and Vancouver

With Rennies Seeds

BRIGANDS SACK AND BURN

Norwegian Missionary Killed and Several Others Injured

A despatch from Pekin says: Brigands sacked and burned the City of Lao Ho-Kow, killed Dr. T. Froyland, a Norwegian missionary, and wounded several others including Rev. O. M. Sama, another Norwegian.

A force of from 400 to 500 of the brigands obtained entrance to the city by means of treachery from within.

The brigands then plied torch and sword all round. They burned down the Asiatic Petroleum and the Singer buildings and looted the British and American Tobacco Company's premises. Afterward they proceeded to the arsenal, where they secured 700 rifles, several field guns and much ammunition. Two thousand coolies were forced by the brigands to carry off their loot.

Lao Ho-Kow, which is a river port on the Han-Kiang, is an important mission station in the Province of Hu-Peh.

Three missionary societies have representatives there. One of them is the Norwegian Lutheran China Mission Association, with headquarters in Norway, which had a staff of three men, two of them with their wives, and three other women. Dr. T. Froyland, who was killed by the brigands and Rev. O. M. Sama, who was wounded, were missionaries of this society.

Another society is the China Inland Mission, whose headquarters are in London, Eng., and which has a staff in Lao-Ho-Kow of one missionary and his wife, with three other women.

The third society is also British—Christian missions in many lands—which has a staff in Lao Ho-Kow of two missionaries with their wives.

A DEPOSIT NOW REQUIRED.

Frontenac Justice is Tired of Hearing Cases on Flimsy Evidence.

A despatch from Kingston says: In dismissing a charge made against a resident of Verona of being under the influence of liquor in a local option township, Justice of the Peace G. H. Hunter said he was tired of hearing cases of this kind in which there was practically no evidence of guilt. He had dismissed about 20 cases of the kind in the past three months. In future he would require from the informant a deposit to cover the constable's fees for service.

THOUGHT IT WAS SHAM FIGHT

Police Watch Duel With Swords for Two Hours.

A despatch from Rome says: Major Fabbroni, the journalist, and Signor Marvasi fought a duel with swords for two hours on Thursday, during which Signor Marvasi was slightly wounded in the chest. A number of persons, including several policemen, watched the duel, thinking it was a moving picture sham fight. The police did not interfere until after the usual reconciliation was omitted, when they realized it was the real thing. Then they seized the swords and reported the matter to the public prosecutor.

Bruce's Seed Oats

Bruce's Conqueror. A new variety from Northern Europe, very heavy yielder, straw is strong, of medium height, grain is plump, thin skinned, pearly white, and makes splendid Oat Meal. It is hardy and ripens medium early. Peck 40c, bushel $1.25 here.

New O.A.C. No. 72. A new variety, of exceptional merit, an immense yielder and of fine appearance. It is a branching White Oat, early, and the straw is good and strong, the hull is thin and the grain weighs well. Peck 60c, bushel $2.00 here.

New 2½ bushel cotton bags 30c each extra.

Prices of above postpaid, 1 lb. 20c, 2 lbs. 35c, 3 lbs. 30c, 4 lbs. 35c, 5 lbs. $1.10, 6 lbs. $1.25.

We can also offer Daubeney, American Banner, Siberian, Abundance, Scottish Chief and Green Mountain, also Black Tartarian and Black Victor.

FREE—Our illustrated 112-page Catalogue of Vegetable, Farm and Flower Seeds, Bulbs, Plants, Garden Implements, Poultry Supplies, etc.

Write for it.

JOHN A. BRUCE & CO., Limited
Seed Merchants
HAMILTON, ONTARIO

7% INVESTMENT

High Class Profit-Sharing Bonds. Series—$100, $500, $1000

INVESTMENT may be withdrawn any time after one year on 60 days' notice. Business at back of these Bonds established 16 years. Send for special folder and full particulars.

NATIONAL SECURITIES CORPORATION, LIMITED.
CONFEDERATION LIFE BUILDING - TORONTO, CANADA

RAISE YOUR CALVES

By raising them and choosing the best you will be able to improve the standard of your herd and make bigger profits from it.

INTERNATIONAL GROFAST CALF-MEAL

enables you to do it without using up your milk for the purpose. It is a scientific preparation that contains all the nourishing elements needed by the calf.

Mix it with skim-milk and you save your cream or butter for sale, thus feeding the calf without decreasing the revenue from your dairy herd. It costs but a fraction of the value of the whose milk that would otherwise be required.

Write for our booklet on raising calves. 123

INTERNATIONAL STOCK FOOD COMPANY, LIMITED, TORONTO, CAN.

ROBBERS AND POLICE BATTLE

One Officer Killed and Another Fatally Wounded in Fight With Outlaws

A despatch from Montreal says: An elaborate raid carried out for a few pounds of meat and a few cents in cash, upon a butcher store in St. Laurent, an isolated suburb of the city, during the early hours of Thursday morning, developed into a revolver battle between the four robbers, who were being driven in a sleigh and three constables, who on foot had attempted their capture. As a result, Constable Honore Bourdon, 36, married, is dead, and Constable August Cuyon, 22, single, is dying. The third officer, Brizard, was lucky to dodge the fusilade. The robbers, although they were sighted by a turnpike man and others, and although they abandoned their blood-bespattered sleigh on one of the main streets of the city, got clear away.

The robbers were surprised in the store by a St. Laurent policeman, and as they drove rapidly away in their red sleigh along the country road towards Cote des Neiges the station at the latter place was notified by telephone. The three men at the Cote des Neiges station hid in ambush at the side of the main road. As the sleigh came dashing up Brizard hailed the driver and grabbed the horse's rein, while Bourdon and Guyon, his companions, appeared on either side of the sleigh. The occupants, hidden under rugs, commenced firing rapidly at the constables who, hardly anticipating the onslaught, were hanging on to the sleigh. Bourdon was armed, but he had not time to pull his revolver before he fell, with three shots through his body.

Seeing this, Guyon madly hurled himself into the sleigh and seized one of the murderers by the neck, only to be shot himself at point-blank range. The robbers hurled him out of the sleigh and drove on, whilst the third constable, who had been clinging to the maddened horse's head, emptied his revolver after the party, one of whom, it is believed, was hit. Guyon was shot through the left lung, close to the heart.

TWO BANKERS ARRESTED.

Prominent New York Men Indicted For Grand Larceny.

A despatch from New York says: Henry Siegel, head of department store enterprises in New York, Boston and Chicago, and Frank E. Vogel, his partner, were indicted by the Grand Jury to-day for grand larceny and violations of the banking laws in connection with the management of the Henry Siegel & Co. private bank.

Three indictments were found against Siegel and Vogel jointly. Warrants were issued immediately for their arrest. One indictment charges that they committed grand larceny in borrowing $25,000 from the National Bank of Commerce by making false representations as to the financial standing of the Siegel enterprises. The other two indictments allege that the Siegel bank accepted deposits when those in charge knew that the bank was insolvent.

GEO. WESTINGHOUSE DEAD.

He Was Best Known as the Inventor of the Air Brake.

A despatch from New York says: Geo. Westinghouse died suddenly here Thursday afternoon. Mr. Westinghouse was 68 years old, and was perhaps best known as the inventor of the air brake which bears his name and which revolutionized railroading in this country. The air brake which he invented is used throughout the civilized world, and in almost every part of the globe there are great plants which he founded.

Mr. Westinghouse founded many manufacturing companies in this country, Canada and abroad. In the Westinghouse industries some 50,000 persons are employed, and the many companies have a capitalization aggregating $200,000,000.

LIFE'S ROAD

Smoothed by Change of Food.

Worry is a big load to carry and an unnecessary one. When accompanied by indigestion it certainly is cause for the blues.

But the whole trouble may be easily thrown off and life's road be made easy and comfortable by proper eating and the cultivation of good cheer. Read what an Eastern woman says:

"Two years ago I made the acquaintance of Grape-Nuts and have used the food once a day and sometimes twice, ever since.

"At the time I began to use it life was a burden. I was for years afflicted with bilious sick headache, caused by indigestion, and nothing seemed to relieve me.

"The trouble became so severe I had to leave my work for days at a time.

"My nerves were in such a state I could not sleep and the doctor said I was on the verge of nervous prostration. I saw an adv. concerning Grape-Nuts and bought a package for trial.

"What Grape-Nuts has done for me is certainly marvelous. I can now sleep like a child, am entirely free from the old trouble and have not had a headache in over a year. I feel like a new person. I have recommended it to others. One man I knew ate principally Grape-Nuts, while working on the ice all winter, and said he never felt better in his life."

Name given by Canadian Postum Co., Windsor, Ont. Read "The Road to Wellville," in pkgs. "There's a Reason."

Ever read the above letter? A new one appears from time to time. They are genuine, true, and full of human interest.

Sir Edward Carson,
Leader of Opposition to Home Rule in Ireland.

Death Nearly Claimed New Brunswick Lady

Was Restored to Her Anxious Family When Hope Had Gone.

St. John, N.B., Dec. 15th.—At one time it was feared that Mrs. J. Grant, of 3 White St., would succumb to the deadly ravages of advanced kidney trouble. "My first attacks of backache and kidney trouble began years ago. For six years that dull gnawing pain has been present. When I exerted myself it was terribly intensified. If I caught cold the pain was unendurable. I used most everything, but nothing gave that certain grateful relief that came from Dr. Hamilton's Pills of Mandrake and Butternut. Instead of being bowed down with pain, to-day I am strong, enjoy splendid appetite, sleep soundly. Lost properties have been instilled into my blood—cheeks are rosy with color, and I thank that day that I heard of so grand a medicine as Dr. Hamilton's Pills."

Every woman should use these pills regularly because good health pays, and it's good, vigorous health that comes to all who use Dr. Hamilton's Mandrake and Butternut Pills.

FIRE IMPERILLED LIVES.

Five Persons Carried Down Ladders From Building.

A despatch from Fort William, Ont., says: Fire which did damage estimated at between $25,000 and $30,000, imperilled the lives of a number of persons residing in the Dyke block and for a time threatened to wipe out a considerable portion of the business section of the city shortly after 12 o'clock Thursday morning. A confusion in the names led the brigade a considerable distance out of its way and some five or ten minutes was lost in making the extra run. Five persons were rescued from the burning building by ladders, but no one was hurt.

The insurance on the latter loss is $3,000.

MOROCCO SWEPT BY GALE.

Steamers Torn From Moorings and Wrecked.

A despatch from Melilla, Morocco, says: A hurricane of unparalleled violence did enormous damage to the Port of Melilla and shipping. The Italian steamer Leonardo was torn away from her moorings and dashed against the Mole, and now lies in such a critical position that it is feared she will be a total loss. A tug caught by a terrific wave was also hurled against the Mole and smashed to pieces, while 17 fishing boats, launches and other craft in the harbor were sunk. There was no loss of life.

The Spanish cruiser Infanta Isabella, which was in port, escaped probable serious damage by putting hurriedly to sea.

PRICES OF FARM PRODUCTS

REPORTS FROM THE LEADING TRADE CENTRES OF AMERICA.

Prices of Cattle, Grain, Cheese and Other Produce at Home and Abroad.

Breadstuffs.

Toronto, March 17.—Flour—Ontario wheat flours, 90 per cent., are quoted at $3.85, seaboard, and at $3.85 to $3.90, Toronto. Manitoba—First patents, in jute bags, $3.50; do., seconds, $3.30; strong bakers', in jute bags, $3.

Manitoba wheat—Bay ports—No. 1 Northern, 99 1-2c, and No. 2, 98c; Goderich, 1-4c more. No. 1 Northern, North Bay, $1.04 1-2, and No. 2, $1.03.

Ontario wheat—Market is firm. No. 2 quoted at 96 to 96c, outside, according to freight, and 99c, on track, Toronto.

Oats—No. 2 Ontario oats quoted at 37 1-2 to 38c, outside, and at 40 to 40 1-2c, on track, Toronto. Western Canada oats quoted at 41 1-2c for No. 2, and at 40c for No. 3, Bay ports.

Peas—None offering, with prices nominal at 98c to $1, outside.

Barley—Good malting barley quoted at 57 to 59c, outside, according to quality.

Corn—The market is steady. New No. 3 American is quoted at 65c, all rail, Toronto. Canadian quoted at 66c.

Rye—No. 2 is quoted at 62 to 63c, outside.

Buckwheat—Prices purely nominal, in absence of offerings.

Bran—Manitoba bran is firm at $23 to $24 a ton, in bags, Toronto freight. Shorts, $25 to $26.

Country Produce.

Butter—The market is pretty well supplied, with demand good for choice qualities. Choice dairy 22 to 23c; inferior, 18 to 19c; farmers' separator prints, 22 to 23c; creamery prints, 30 to 31c; solids, 27 to 29c; storage prints, 27 to 28c; solids, 25 1-2 to 26c.

Eggs—Receipts are liberal, with prices easy. Case lots of new-laid, 33 to 34c per dozen; storage, selects, 33c, and storage, 30 to 31c per dozen.

Cheese—New cheese quoted at 15 to 15 1-4c for large, and 15 1-2c for twins.

Beans—Hand-picked quoted at $2.15 to $2.20 per bushel; primes, $2.10 to $2.15.

Honey—Extracted, in tins, quoted at 11 to 12c per lb. for No. 1; combs, $3 to $3.25 per dozen for No. 1, and $2.40 to $2.50 for No. 2.

Poultry—Fowl, 13 to 15c per lb.; chickens, 17 to 19c; ducks, 15 to 17c; geese, 15 to 16c; turkeys, 20 to 23c.

Potatoes—The market is firm, with offerings limited. Ontarios are quoted at 90c per bag, on track, and Delawares at 95c, on track, car lots.

Provisions.

Cured meats are quoted as follows—Bacon, long clear, 15 to 16c per lb., in case lots. Pork—Short cut, $28.50; do., mess, $24.50. Hams—Medium, 18 to 18 1-2c; do., heavy, 17 to 18c; rolls, 15 to 15 1-2c; breakfast bacon, 18 to 19c; backs, 22 to 24c. Lard—Pierces, 14 1-4c; tubs, 14 1-2c; pails, 14 3-4c.

Baled Hay and Straw.

Baled hay—The offerings are fair, with prices steady. No. 1 is quoted at $14 to $14.50 a ton, on track, here; No. 2 quoted at $13 to $13.50, and mixed at $12 to $12.50. Baled straw—Car lots, $8.50 to $8.75, on track, Toronto.

Winnipeg Grain.

Winnipeg, March 17.—Cash—No. 1 Northern, 99 1-2c; No. 2, do., 88 7-8c; No. 3, do., 87 1-8c; No. 4, 83 1-4c; No. 5, 80c; No. 6, 70c; No. 1 rejected seeds, 86 1-4c; No. 2, do., 85c; No. 3, do., 83 1-4c; No. 1 tough, 86 1-4c; No. 2, do., 85c; No. 3, do., 83 1-4c; No. 1 red Winter, 90 1-4c; No. 2 do., 88 7-8c; No. 3, do., 87 1-8c. Oats—No. 2 C.W., 35c; No. 3, do., 34 1-4c; extra No. 1 feed, 34 1-2c; No. 1 feed, 34c; No. 2, do., 33 1-2c. Barley—No. 3, 45 1-4c; No. 4, 43 1-2c; rejected, 42 1-2c; feed, 42c. Flax—No. 1 N.W.C., $1.36; No. 2 C.W., $1.33; No. 3, do., $1.20.

Montreal Market.

Montreal, March 17.—Corn—American No. 2, yellow, 72 1-2 to 73c. Oats—Canadian Western, No. 2, 44c; do., No. 3, 43 to 43 1-2c. Barley—Manitoba feed, 49 to 50c; malting, 65 to 66c. Flour — Manitoba Spring wheat patents, firsts, $5.60; do., seconds, $5.10; strong bakers', $4.90; Winter patents, choice, $5.25 to $5.50; straight rollers, $4.70 to $4.80; do., in bags, $2.20 to $2.30. Rolled oats—Barrels, $4.35 to $4.45; bag of 90 lbs., $2.05 to $2.10. Millfeed—Bran, $23; shorts, $25; middlings, $28; moullie, $28 to $32. Hay—No. 2, per ton, car lots, $13.50 to $15. Cheese—Finest westerns, 14 1-4 to 14 1-2c; do., easterns, 13 3-4 to 14c. Butter—Choicest creamery, 29 1-2 to 30c; seconds, 27 1-2 to 28 1-2c. Eggs—Fresh, 35 to 37c. Potatoes—Per bag, car lots, 85 to 90c. Dressed hogs—Abattoir-killed, $13.75 to $14. Pork—Heavy Canada short mess, barrels, 35 to 45 pieces, $29; Canada short cut back, barrels, 45 to 55 pieces, $28.50. Lard—Compound, tierces, 375 lbs., 10 1-4c; do., wood pails, 20 lbs. net, 10 3-4c; pure, tierces, 375 lbs., 14 1-4c; do., wood pails, 20 lbs. net, 14 1-2c.

United States Markets.

Minneapolis, March 17.—Close: Wheat—May, 91c; July, 92 5-8c; No. 1 hard, 94 1-4c; No. 1 Northern, 91 1-2 to 93 1-4c; No. 2 Northern, 89 1-2 to 91 1-4c; No. 3 wheat, 87 to 89c. Corn—No. 3 yellow, 57 to 57 1-2c. fancy patents, $4.55 in wood; first clears, Oats—No. 3 white, 36 1-2 to 36 3-4c. Flour, $3.45 in jute; second clears, $2.65 in jute.

Duluth, March 17.—Close: No. 1 hard wheat, 93c; No. 1 Northern, 92c; No. 2 Northern, 90c; Montana, No. 2 hard, 91c; May, 92c; July, 93c. Close—Linseed, $1.58 1-2c; May, $1.59 1-2; July, $1.61 1-4.

Live Stock Markets.

Toronto, March 17.—Cattle, choice butchers', $7.75 to $8.25; good, $7 to $7.50; medium, $6.50 to $7.60; common, $5.45 to $5.75; choice cows, $6.50 to $7; good, $5.75 to $6.50; common, $5.75 to $6.25; cutters and canners, $3.15 to $3.50; choice bulls, $6.75 to $7.25; good, $6.80 to $6.50; common, $4.15 to $5.40.

Stockers and feeders—Steers, choice, $7 to $8.10; good, $6.45 to $6.35; light, $5.90 to $6; springers, to $62.00; milkers, to $85.00.

Calves—Good veal, $8.65 to $11.60; medium, $7 to $9.

Sheep and lambs—Light ewes, $5.50 to $7; heavy, $3 to $3.50; Spring lambs, $9 to $9.60.

Hogs—$8.90, f.o.b.; $9 25, fed and watered; off cars, $9.65.

Dunn and Levack sold 4 steers, 1,050 pounds, $7.60; 1 milker, $67; 3 cows, 920 pounds, $4.25; 2 bulls, 1,430 pounds, $7; 4 butchers steers, 870 pounds, $6.65; 1 bull, 1,820 pounds, $7.40; 1 bull, 1,350 pounds, $6.75; 2 cows, 1,190 pounds, $6.75; 1 butcher steer, 790 pounds, $7.35.

Montreal, March 17. — Sales of choice steers were made at $7.75 to $8 25; good stock at $6.50 to $7.50, and common at from $4.50 to $5.50 per cwt. The market for milch cows was weaker on account of the increased offerings and prices have declined $10 per head with sales of choice milkers at $90 to $100, good at $70 to $90, and springers at $50 to $60 each.

Sheep and lambs—$5.50 to $9 for lambs, and at $6 to $6.50 for sheep per cwt. The demand for calves was good and as the offerings were larger than they have been lately, a more active trade was done at 3 1-2 to 7 1-2c per pound. There was no change in the condition of the market for hogs, for which there was a good demand from packers, and sales of selected lots of Ontarios were made at $10 and Manitobas at $9.75 to $9.85 per cwt., weighed off cars.

CHILD FATALLY BURNED.

Clothes Caught Fire While Playing With Matches.

A despatch from Quebec says: The four-year-old son of Philias Morisette, of St. Evariste, Beauce County, met a horrible death at Morisette Station, near St. George, Beauce. The little fellow found a box of matches, and was amusing himself with them, when his clothes caught fire. He was terribly burned and died twelve hours later.

MOST PERFECT MADE

THE INCREASED NUTRITIOUS VALUE OF BREAD MADE IN THE HOME WITH ROYAL YEAST CAKES SHOULD BE SUFFICIENT INCENTIVE TO THE CAREFUL HOUSEWIFE TO GIVE THIS IMPORTANT FOOD ITEM THE ATTENTION TO WHICH IT IS JUSTLY ENTITLED.

HOME BREAD BAKING REDUCES THE HIGH COST OF LIVING BY LESSENING THE AMOUNT OF EXPENSIVE MEATS REQUIRED TO SUPPLY THE NECESSARY NOURISHMENT TO THE BODY.

E. W. GILLETT CO. LTD.
TORONTO, ONT.
WINNIPEG MONTREAL

WATER POLLUTION IN LAKES

Sewage and Vessel Refuse the Chief Causes of the Impure Conditions

A despatch from Detroit says: The International Joint Commission in session here officially received and signed the report of sanitary experts who made bacteriological examinations of 30,000 samples of water taken from as many places along the 2,000 miles of waterways comprising the Great Lakes and connecting rivers. The report shows the Detroit River is the most polluted stream in the entire chain.

"According to the report signed by the commission to-day, we found the pollution starts as far back as Rainy River," said Chairman Tawney to-night. "The waters of St. Mary's River, St. Clair River, Lake St. Clair, Detroit River, Niagara River, both ends of Lake Ontario and the St. Lawrence River are badly polluted, while the pollution extends as far as ten and fifteen miles out in the lakes.

"This report," he continued, "is but the first half of the work of the commission in regard to the pollution of waters of the Great Lakes. The second half will be to find a remedy for it and the meeting of the commission to be held in Washington April 7, will be for the purpose of formulating a plan of action."

Sewage and steamboat refuse are given as the principal causes of pollution.

ARE YOU TIRED

Do you feel constantly tired so that everything is done with an effort? It is an indication that the Kidneys are not doing their work of filtering the impurities from the blood.

GIN PILLS

will help you. They restore the Kidneys to their normal healthy condition and give you back your old time energy and desire to be up and doing. From all Druggists, 50cts. per box or 6 for $2.50, or direct from

National Drug and Chem. Co. of Canada Limited, Toronto.

Your money back if Gin Pills do not cure. 180

New Advertisements.

Advertisements under this head, one inch space—50c first insertion, 25c. each subsequent insertion. 75c per month after first month.

Hay for Sale

Hay $14.00 per ton, cash at barn, lot 14, 1st concession of Huntingdon.

Phone W. T. MULLETT,
Moira P.O., Ont.
12-4

Bailiff's Sale

I have seized under execution the following goods:

1 Boiler and 1 Engine, 1 Cheese Press, and some other small articles connected therewith.

And will offer same for Public Auction at Millbridge on the premises of the Millbridge Cheese Co. on Monday, 23rd day of March, 1914, at the hour of one o'clock in the afternoon.

Terms—Cash.

CHARLES ST. CHARLES,
Bailiff.
12-1

Bailiff's Sale

I have seized under Chattel Mortgage the following goods:

1 set of Sheboygan Sleighs, Team Horses up in years, 13-tooth Massey-Harris Cultivator nearly new, Drophead Sewing Machine nearly new, second-hand Buggy, Buckboard, Kitchen Cabinet, Mower, span Mares in foal, driving Mare, other small articles too numerous to mention.

Will sell the same by Public Auction on Saturday, 21st day of March A.D. 1914, at the hour of two o'clock in the afternoon at Whytock's corner, Madoc.

Terms—Cash.

CHARLES ST. CHARLES,
Bailiff.
12-1

For Sale

Seven good Building Lots on Dingman st. oct. east of the High School. Apply to

W. H. McBAIN.
12-2m

Last Tax Notice

All Madoc Village Taxes not paid by March 28th will have costs of collection added.

L. F. MORRICE,
Collector.
12-2

For Sale

Comfortable home, with good cellar, large cistern and bath, hardwood floors in dining-room, kitchen and front hall, front and back stairs. On large lot with fruit trees. At a bargain. It was formerly the home of Mr. Richard Collinge, sr. For particulars apply to Mrs. T. W. Meredith, 108 Gladstone Ave., Peterboro, Ont., or to

DENNIS GILLEN,
Madoc, Ont.
11-2 mos

Wanted at Once

Party to take hold of Boarding House on contract. About 40 men in camp. For full particulars apply to

CANADIAN SULPHUR ORE CO.,
Queensboro.
10-tf

Farm for Sale,

The undersigned offers for sale his farm, lot 17 and 18, con. 2, Elzevir township, consisting of 200 acres. On the property is a large frame house with furnace in basement, kitchen and woodshed, large frame barn with stable room for 40 head of cattle, large drive-house and other outbuildings, a good orchard with a splendid variety of fruits. The farm is well watered and fenced. Soil clay loam. An excellent farm for dairy purposes. Farm ready for crop. Two miles east of Queensboro, close to school and cheese factory. Reason for selling, ill health. Cheap and easy terms. Apply to Owen Kehoe on the premises or to

DENNIS GILLEN,
Madoc.
9-2m

Notice to Public

Mr. A. Pitts wishes to inform the public that he has a saw-mill 1½ miles east of Madoc, and is prepared to take orders for lumber, timber or custom work, also a quantity of green or dry cordwood for sale.

A. PITTS,
Phone 4415.
1-tf

Farm for Sale

Lots 1 and 2, the 5th concession of Tyendinaga, 150 acres, are still for sale. Cheap for quick sale.

W. G. HUFFMAN,
42-tf Corbyville Rural Route No. 1

Farm for Sale

Third concession, Thurlow, east half lot 28, 100 acres, well cultivated, watered and fenced, new bank barn, power for grinding, frame house, 8 miles from Belleville, daily mail, good snap for quick sale.

JOHN R. SCHRYVER,
43-tf Belleville Rural Route, No. 6.

BELLEVILLE NURSERIES

Surplus Sale of first-class Apple Trees, 4 to 6 feet high, at $25 per 100 in assortment including McIntosh Red.

Special prices on Roses, Shrubs and other Ornamentals until surplus is disposed of.

W. C. REID,
12-1 yr Belleville Nurseries, Belleville, Ont.

Rates of Clubbing Offers

THE NORTH HASTINGS REVIEW will be sent for one year, to any address in Canada, to new, or paid-in-advance subscribers, at the following rates:—

WEEKLIES	
Weekly Mail and Empire	$1.70
Weekly Globe	1.70
Weekly Witness	1.90
Weekly Sun	1.90
Family Herald and Weekly Star	2.00
Canadian Farm	2.00
Farm and Dairy	1.95
Canadian Countryman	1.50
Scientific American	4.60
DAILIES	
Toronto News, with picture of Borden Cabinet	$2.60
Toronto Star	2.60
Mail and Empire	4.00
The Globe	4.00
The World	3.60

The prices do not apply to subscriptions to the United States.

BUTTER PAPER—Vegetable Parchment, in sizes for rolls or pound prints. THE REVIEW Office.

COUGHING

Keep coughing: that's one way.
Stop coughing: that's another.
To keep the cough: do nothing.
To stop the cough: *Ayer's Cherry Pectoral.* Sold for 70 years.
Ask Your Doctor.
Made by J. C. Ayer Co., Montreal, Canada.

Farmers, Look!

Now is the time to buy your Feeds for spring calves. We have them: Bibby's Cream Equivalent, Oil Cake and Feeding Oatmeal. These three feeds are unequalled for spring calves.

For your milch cows we have some good clean Chop valuable for spring feeding. Prices right.

Vandervoort Bros.
Eldorado.

SMOKERS, ATTENTION!

You will find our stock of

Case Pipes, Cigars and Tobaccos

The Best we have ever had. Now is the time to buy.

See Our Cigars and Pipes.

VANDERVOORT'S BARBER SHOP

Reindeer Flour

Produced from the highest grade of No. 1 Red Fyfe wheat by the most modern process.

Users of Reindeer Flour know that it produces the sweetest and most palatable loaves.

Our other noted brands are:

Five Thistles, Mikado and Saskatoon for Bread.

Peerlrveiss and Delight for Pastry.

All kinds of Feed kept constantly on hand.

Chas. Caverly

South of the St. Lawrence Hotel

We have a nice stock of Up-to-date -Buggies-

Steel and Rubber Tires, also

Democrats

on sale.

Come early and select Single and Double and Heavy New

Harness

Now is your time to get a

Cream Separator

Call and see them.

Kitchen Cabinets

A good supply of

Organs

5 and 6 octave.

We have a number of

Pianos

on hand of the latest style, perfect in manufacture, guaranteed for ten years, at reduced prices. Call and see them and get prices.

T. L. NICKLE

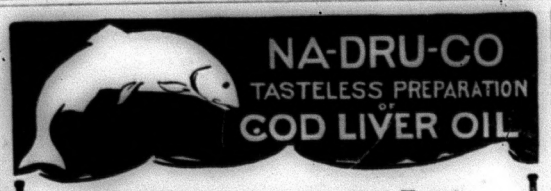

The Wonderful Spring Tonic

If you have had a hard winter, Na-Dru-Co Tasteless Preparation of Cod Liver Oil will help you to recuperate quickly and avoid the coughs and colds so prevalent during the changeable spring weather.

In this preparation the nutritive and curative properties of the best Norwegian Cod Liver Oil are combined with Hypophosphites, Cherry Bark and Malt Extract in a form that is really pleasant to take and easily digested even by the most delicate.

Thus the great objection to Cod Liver Oil is removed and every one who is run down or suffering from throat or lung troubles can take advantage of its unique medicinal and strengthening qualities.

Add to this the Tonic Hypophosphites, the healing Cherry Bark and the invigorating Malt Extract, and you have probably the finest food-tonic known.

Get a 50c. or $1.00 bottle from your Druggist. 314

NATIONAL DRUG AND CHEMICAL CO. OF CANADA, LIMITED.

Executors' Sale Of Real Estate

Estate of William F. D. W. Farrell, late of the Township of Madoc, in the County of Hastings, Deceased.

There will be offered for sale by Public Auction, subject to reserve bid, on Thursday, April 9th, 1914, at 3 o'clock in the afternoon, on the premises, the Farrell homestead, comprising the north 3rd of lot No. 9, in the 7th concession of the Township of Madoc, in the County of Hastings, and the south-east ¼ of lot No. 10, in the 7th concession of the said Township of Madoc, in all about 170 acres.

This property is situated on the gravel road from Madoc to the Allen settlement, about 3½ miles from Madoc Village.

On the premises are erected a large brick house, in good condition, with furnace, also large barns about 50x70 and 32x90, cement stables, with cement floors, underneath, also the largest pig pen, and good outbuildings. Convenient to choose factory, church and schools. There are 2 fine orchards on the property.

TERMS OF SALE:—10 per cent. cash at time of sale, 30 per cent. in 30 days; balance can be arranged for by mortgage at 6 per cent.

CHAS. THOMPSON, SIMEON FOX,
Executors.
Dated at Madoc this 18th day of March, 1914

124

In the Supreme Court of Ontario

In the Matter of Lot Number Twenty-three, in the Second Concession of the Township of Madoc, in the County of Hastings, and Province of Ontario.

Notice is hereby given that Arthur L. Empey, of the township of Madoc, in the county of Hastings, lumberman, has made an application in the Supreme Court of Ontario for a certificate of title to the above mentioned property, under The Quieting Titles Act and has produced evidence whereby he appears to be the owner thereof in fee free from all encumbrances.

Wherefore any other person having or pretending to have any title to or interest in the said land or any part thereof is required on or before Monday, the Sixth day of April now next ensuing, to file a statement of his claim, verified by affidavit, in my office at the Court House in the city of Belleville, and to serve a copy on the said Arthur L. Empey or on D. E. K. Stewart, Esquire, of the village of Madoc his solicitor, at his office in the village of Madoc, and in default of such claim is declared, and the title of the said Arthur L. Empey becomes absolute and indefeasible at law and equity, subject only to the reservations mentioned in the 25th section of the said act.

Dated at Belleville this 3rd day of March, 1914.

S. S. LAZIER,
Referee of Titles
11-2

Brazil's coffee exports to the United States exceed the totals of Germany, France, Netherlands, and Austria-Hungary, the four next largest customers combined.

Whytock Bros.

BUTCHERS

DEALERS IN

Groceries and . . Provisions

MADOC — — ONTARIO

Three Favorite Talcs

—Made of the highest quality talc money can buy—milled to infinite smoothness, and then perfumed with the genuine "CORSON" perfumes.

Corson's Ideal Orchid Pomander Violet

Don't buy cheap, inferior talcs, coarsely milled and cheaply scented; when asking for CORSON'S you can get the best.

Ask your Druggist

Made by SOVEREIGN PERFUMES LIMITED, TORONTO

39

FOR SALE AT
Vince's Popular Drug Store

Free Drainage Surveys

Farmers! Have you a field on your place that is too wet cold and sour? Drainage will reclaim it and make it one of the best fields on the farm.

Drainage does four things. First it removes the surplus water and makes it possible to cultivate and seed about three weeks earlier in the spring than on the same land when undrained. Secondly it makes the land from ten to fifteen degrees warmer than if not drained, and this warmth germinates the seed properly and gives a good stand of grain. Thirdly, it lets plenty of air down to the roots of the plants, which is necessary for satisfactory growth. Fourthly, it makes the soil more porous, and this in turn causes the soil to store up more water for the use of the crops in time of drouth.

Frequently the increase of crop in one year pays for the drainage, and seldom or never does it take longer than three years, so that drainage pays from 33 per cent. to 100 per cent per annum on the money invested.

Have you difficulties in drainage? The Department of Physics of the Ontario Agricultural College will assist you on application. They will make you a complete survey of the area to be drained or run a single line of drain, and when done furnish you with a finished map showing location of drains, grades, sizes of tile, etc., a detailed guide for the through drainage of the land in question. No charge is made for the services of these drainage advertisers, nor for the maps, only the applicant pays the travelling expenses in connection with his survey, amounting usually to not more than a couple of dollars.

Drop a card to the Department of Physics, O.A.C. Guelph for the regular application form.

Healthy Hair--No More Dandruff

Use Parisian Sage

Its entirely needless to have unsightly, matted, thin or faded hair.

A little care is all that is needed to make it thick, soft, pretty, perfectly healthy and free from dandruff.

Use Parisian Sage—it supplies hair needs and is absolutely harmless. It quickly stops itching head and falling hair and is one of the best tonics to invigorate the scalp and make the hair grow long and beautiful.

Get a bottle of Parisian Sage to-day from T. G. Whitfield or at any drug counter. It costs but 50 cts. Rub it into the scalp—all dandruff disappears, your head feels fine—the hair is pretty and perfectly healthy.

Milk Will Keep Sweet Longer in Bottles Made of Red Glass

That light is detrimental to the conservation of milk is well known lately however, it has been discovered that the violet rays are the most detrimental while the red rays are beneficial. Sterilized and unsterilized milk, if in plain glass bottles, turn equally quickly when exposed to sunlight.

The claim that the use of red glass or red paper wrappings is of advantage in conserving milk, could very easily be investigated by Canadian dairy companies, experimental farms and agricultural colleges. In future it may be found desirable to deliver milk in the colored bottles which are generally used for buttermilk. Investigation along these lines would be neither difficult nor expensive to carry on and might prove of advantage.—W.L.C.

60 YEARS' EXPERIENCE

PATENTS

TRADE MARKS
DESIGNS
COPYRIGHTS &C.

Anyone sending a sketch and description may quickly ascertain our opinion free whether an invention is probably patentable. Communications strictly confidential. HANDBOOK on Patents sent free. Oldest agency for securing patents. Patents taken through Munn & Co. receive special notice, without charge, in the

Scientific American.

A handsomely illustrated weekly. Largest circulation of any scientific journal. Terms for Canada, $3.75 a year, postage prepaid. Sold by all newsdealers.

MUNN & Co. 361 Broadway, New York
Branch Office, 625 F St., Washington, D. C.

PATENTS PROMPTLY SECURED

In all countries. Ask for our INVENTOR'S ADVISER, which will be sent free.

MARION & MARION,
901 University St., Montreal.

VIOLET

One That Bloomed a Little Late In Life.

By CECILY ALLEN.

"Bring on the hot rolls, Violet," said Mrs. Brent in her sharp, decisive tones.

The tall, angular girl thus admonished returned to the kitchen—and then the deluge of merriment!

Young Graham, the superintendent of the beet sugar factory, bit his lip, then choked over an infinitesimal scrap of breakfast food. Professor Hinds of the high school faculty cleared his throat, then, with fork and knife upraised in an attitude much decried in the modern books on etiquette, stared blankly after the retreating figure. Bessie Layton, the stenographer at the Sampson implement offices, she of the fluffy pompadour and retrousse nose, giggled, then hastily swallowed a spoonful of coffee, which promptly went down her "Sunday throat," and this on Thursday morning! And simultaneously a gale of laughter swept around the circle of boarders at Mrs. Brent's select and "homelike" establishment.

To the accompaniment of this laughter Violet passed the hot rolls from boarder to boarder, little dreaming that she was responsible for the untoward merriment, not that laughter and merriment were uncommon at Mrs. Brent's. The cheerful atmosphere of her boarding house as much as her own good cookery kept the same circle of guests there year after year. Only Professor Hinds, the new principal of the high school, and pretty Grace Saunders were newcomers this season. And Violet—yes, Violet was the new waitress. Violet!

As she thrust the delicious rolls under Fred Graham's shaking shoulders he remembered, coughed and exclaimed:

"That was the best story you ever told, Mrs. Brent."

Grace Saunders shot him a grateful glance, but Professor Hinds looked up blankly, as if trying to remember the story that had never been told. Then, as Violet again disappeared through the kitchen door, he murmured:

"Most incongruous. Never saw anything further removed from a shrinking, delicate violet in my life—six feet, if she's an inch. Funny how parents do select such inappropriate names for their children! Violet! Ought to have called her Sunflower!"

"But, professor, you must bear in mind that the name was bestowed when the girl measured perhaps twelve inches. Babies measure about a foot, don't they?" and young Graham gazed inquiringly at his fellow boarders. "Probably was one of those dainty, fragile sort of babies that shoot up like bean poles later on. Did that myself, my mother tells me."

Half an hour later Grace Saunders returned to the dining room intending to ask Mrs. Brent some questions regarding the best stores in the town. She found Violet darting about the table, clearing away crumbs, setting back chairs, etc., with a worried look on her face. Mrs. Brent came in from the kitchen.

"There, Violet, don't you try to straighten up the whole place. You'll be late to school. It's five blocks to the business college, you know, and you've got your dress to change yet."

"Oh, are you going to the business college?" inquired Grace. The tall, slender girl stopped untying her apron at the cordial note in the boarder's voice. "I am so glad, because I am going there too. Today is my first, and it will be so nice to see a familiar face."

Then as suddenly as it had awakened the expression of delighted anticipation died in Violet's face. She remembered. She was the waitress at Mrs. Brent's, waitress for her board and room, and Miss Grace Saunders was the daughter of a millionaire ranch owner and cattle raiser in the southern part of the state. Mrs. Brent and the rest of the "help" in the kitchen had said it was most remarkable that a girl with such a father should not be studying in an eastern college instead of an unknown business college in an obscure western city.

But Grace Saunders was not the sort of girl to be snubbed. When school closed that afternoon Violet Andrews found that Grace could keep pace with her and would not accept the excuse that there was work awaiting the pupil waitress in the Brent home.

"Come into my room tonight, and we will go over those dreadful curiycues together," Grace urged as she turned into the front door at the Brent house, while Violet wheeled to the walk leading to the kitchen. Something told her that a shadow had come into that girl's life since morning, that here was a chance where she herself might be helpful, and Grace Saunders belonged in the class of girls who simply must be of cheer and service to their fellow creatures.

The curiycues were not gone over, however, for within two minutes after Violet had entered Miss Saunders' room they were talking of more personal matters.

"I know now why the men all laughed at the table this morning. It was me. They laughed at the business college too. What is wrong with me?"

Grace glanced up at the angular yet passionate, quivering figure. A high pompadour crowned a long, narrow face, and enormous black brows stood out on either side of her long, thin throat like bat wings. Her frock was absolutely tight fitting, accentuating every angular line.

"Sit down, my dear, and let's talk," said Grace gently.

"It isn't fair," sobbed Violet, flinging herself into the proffered chair. "Here you are with money, beauty and everything. And I've slaved and scrubbed and done washing to earn money enough to pay for my course. But even if I do learn stenography, who will hire me? What do they want with me when they can get girls like you and Miss Layton? There's something wrong with me. What is it?"

Grace laid a friendly hand on the heaving shoulders.

"I think it is your name and your hair."

Violet sat up very straight.

"My what?"

"Your name and your hair. You see, one always thinks of a violet as something small and shrinking and delicate, and you—well, you are six feet tall with that pompadour. You cannot change your name, but you can change your hair."

The weeks that followed were like fairyland trips to Violet, whose mother had read herself into mental and physical invalidism on a diet of novels, while her father had tried to wrest gold from the sphinxlike mountains. She learned that Grace Saunders was merely studying bookkeeping and stenography in order to help her father, whom she adored, and that she had time between studies to do the most wonderful sewing Violet had ever seen. But first she taught Violet how to dress her hair, low and soft in puffs above her ears and a low knot at the nape of her neck; then how to do Delsarte exercises to acquire ease and to feed certain angles with massage cream.

The change was gradual, but one day when Violet waited on the table in a frock made with deep ruffles that broke her height and soft frills at throat and wrist young Graham looked puzzled.

"Seems like violets do bloom sometimes rather late in life," he remarked as he took the entire circle of boarders into his confidence. "But I would like to know how she became shorter."

"Some girls are born with femininity," remarked Grace Saunders gently, "like Miss Layton, for instance." Whereat the little stenographer dimpled delightedly and young Graham beamed approval. "And some girls have to acquire it, like Violet. Just as soon as she dropped exaggerated high heels, lowered her pompadour and wore fluffy frocks instead of straight lines she became feminine and attractive. Such is the psychological influence of frocks. But under it all she had always a most charming nature and a brilliant mind."

"Yes, and she" makes such good fudge. I never tasted better in my college days."

It was Professor Hinds who spoke, and in the sudden silence every one stared at him. Who would have thought the man behind the glasses cared for fudge? And then somehow it dawned upon the circle of boarders that the professor was looking very young and had—yes—he had some wild violets, the first of the warm early spring, in his buttonhole. He took off his glasses and glanced around with amusement.

"Why not? I always was partial to violets."

Mrs. Brent slipped her hand under the tablecloth and found Grace Saunders' palpitating finger tips.

"You knew all the time," she whispered.

"Rather! It was my idea, but the professor took to it with amazing alacrity."

And then pretty Miss Layton sprang from her chair and pushed the astonished young waitress, who had just entered the place, beside the professor.

"The idea of announcing an engagement with the bride to be out of the room! I insist upon passing the hot cakes this morning."

And then, with the memory of that first day and the wave of amusement that had gradually changed to respect and admiration for the girl and her pluck and her adaptability, the boarders of Mrs. Brent's select and homelike establishment rose and solemnly drank a toast in the coffee for which Mrs. Brent was famous.

"To Violet!" cried young Graham.

And this time no one laughed, but the tenderness which comes when love's wings flutter close seemed to soften every eye that looked upon the happy professor and the happier girl.

PRACTICAL HEALTH HINT.

Rheumatism.

There is a well defined and reasonable idea that the germs of rheumatism and asthma are identical, and for these heroic doses of iodide of potassium are the best known destroyers. Those who suffer with either of the diseases, which are enough to make the victim's life scarcely worth living, might with profit try this remedy. A famous prescription, which has been very successful in every case of rheumatism in which it has been tried, has iodide of potassium for its basis.

An exceedingly obstinate and painful case of rheumatism of a slightly inflammatory sort has been relieved and put on the highroad to a cure by the use of compresses wet with iodide of potassium in saturated solution. This solution is made by dissolving in any given quantity of water all the crystals that it will take. It is simple, inexpensive, easily prepared and well worth trying.

LOOK AT THE LABEL

This label shows to what date your paper is paid. Subscribers who wish to secure the $1.00 rate must pay for their paper in advance.

North Hastings Review.

$1.00 a Year in Advance. "PARTY IS THE MADNESS OF MANY FOR THE GAIN OF A FEW" $1.50 if Not so Paid

27TH YEAR—No. 13 **Madoc, Hastings County, Ontario, Thursday, March 26, 1914** POSTAGE PREPAID

DR. HARRISON
PHYSICIAN, SURGEON, ETC.
Graduate of Queen's University, Licentiate of the College of Physicians and Surgeons of Ontario.
Special attention given to diseases of Women and Children.
Office—Opposite Methodist Church.

WILLIAM CROSS, LL. B.
BARRISTER AND SOLICITOR
NOTARY PUBLIC, CONVEYANCER
Appraiser at Madoc for The Canada Permanent and Western Canada Mortgage Corporation.
Money to loan at 5 per cent. on good farm security. No commission. No valuation fee.
Office—Wood Block, Madoc.

ALEX. A. McDONALD
BARRISTER, SOLICITOR
NOTARY PUBLIC - - CONVEYANCER
Marmora Village Solicitor.
MARMORA — — ONT.

DENIS GILLEN
NOTARY PUBLIC
Conveyancing, Fire Insurance.
Money to loan on farm property. No commission, no valuation fee.
Office—One door south of Masonic Hall
MADOC — ONT.

D. E. K. STEWART
BARRISTER, SOLICITOR, NOTARY
MADOC, ONTARIO
Solicitor for J. C. Dale & Co., Bankers, Madoc.

PORTER & CARNEW
Barristers and Notaries Public, etc. Office: Robertson Block, East Front St., Belleville, Ont.
E. GUSS PORTER, K.C., M.P.
WM. CARNEW
FRED H. WHITE.
Solicitors for Union Bank.

T. W. HAMILTON
LICENSED AUCTIONEER FOR COUNTY OF HASTINGS
Terms—One-half cent on the dollar.
Telephone messages promptly attended to. 44-1yr
MADOC — — ONT.

HENRY WALLACE
Licensed Auctioneer
County of Hastings.
Terms Moderate. Satisfaction guaranteed.
Special attention given to Sales of Farm Stock and Implements.
Phone 88R21, Stirling, at my expense.
Post Office Address - Ivanhoe.

WM. HOCKING
Organist and Choirmaster, St. Peter's Church, Madoc.
Teacher of Organ, Pianoforte, Singing, Harmony.
Pianoforte and Organ Tuner.
Authorized by Heintzman Co. Toronto. 10
String Instruments Wind Instruments

WM. SCRUTTON
MUSICAL INSTRUMENTS
Of All Kinds.
Sheet Music of Every Description.
MADOC — ONT.

E. C. TUFTS
Licensed Auctioneer
For Hastings County.
Terms moderate.
MADOC — — ONT.

Veterinary Surgeon
MADOC
J. WARING, V S.
Graduate of Ontario Veterinary College, Toronto; twenty-three years' experience as a practitioner.
Charges moderate. Terms—30 days.
Special attention to Veterinary Dentistry.
Office—Elgin street, near Whytock's store. Phone No. 31.

J. ARCHER & SON
ENGINEERS AND CONTRACTORS
All kinds of Building and Construction Work.
Plans and Estimates Furnished.
DELORO — — ONT.

Madoc Lodge, No. 179, I.O.O.F.
Meets in Oddfellow's Hall, Wilson Block, every Monday evening at the hour of 8 o'clock. Visiting brethren will always be cordially welcomed.
A. HILL, Noble Grand
R. J. NOYES, Rec.-Sec.
L. F. MORRICE, Fin.-Sec.
Oakdale Rebekah Lodge, No. 134, meets First and Third Friday at 8 o'clock in the Oddfellows' Hall.

Modern Bridge Construction

We have received a copy of the Contract Record and Engineering Review in where there is an interesting article by Lucius E. Allen, county of Hastings engineer. After giving a short sketch of bridge building for the past one hundred years, and stating the importance of selecting a type of bridge best suited to the location, he gives the following outline of the method of bridge building in Hastings county:

"At the beginning of the year 1910 Hastings county had some 250 bridges, nearly all of them being old wooden structures. Several of these bridges had failed, killing a number of people and costing the county large sums for damages and repairs. On the adoption of a report presented by the Chairman of the Roads and Bridges Committee in 1910, the present system of bridge construction was inaugurated. The programme of construction, as laid out, being a large one—involving an ultimate expenditure of nearly $500,000—methods of handling work economically and efficiently were essential. The following general plan has been followed:

At the beginning of each year an inspection is made of those bridges that appear to be the most dangerous to public safety, and the year's work is subsequently laid out. The council appoint at the beginning of each year, a special Bridge Committee which is in direct touch with the work through its chairman and engineer. The actual construction work is carried out by several gangs of men, each of which has a competent foreman who is held responsible for the hiring of the men and their general efficiency. The chairman and the engineer make frequent inspections of the work as it progesses. The foremen are required to make a daily report in writing to the engineer covering the essential details of the work, materials or information required, and at the end of each month the engineer checks the pay-rolls from the daily reports for the preceding month. During the year 1913 six bridge gangs were employed. Each gang is supplied with a complete camp equipment, which reduces to a minimum the so-called "high cost of living" of the men. A complete equipment of the necessary machinery is provided. This equipment consists of three Wettlaufer half-yard concrete mixers, concrete wheel carts, pumps, excavating tools, etc.

Local material is used when it can be secured of the right quality. The superstructures of all new steel bridges constructed within the past four years have been designed to meet Class "C" of the Provincial Government General Specification. The substructures for steel bridges are constructed by the county bridge gang. The plan followed in calling for tenders for steel bridges has been for the engineer to prepare the required plans and submit these to all companies tendering, so that uniformity in design has been secured. Reinforced concrete floors have been specified in all cases and have proved very satisfactory, requiring no repairs. In most cases a surface covering of 4 to 6 inches of gravel has been put on the bridge floors over the concrete. This protects the concrete and also tends to hold the snow in winter better than a smooth concrete surface.

The form work for reinforced concrete bridges is made up from two-inch lumber surfaced on one side and two edges, and is used at least twice. Portland cement is distributed in car lots to the nearest railroad station. During the year 1913 over six thousand barrels were used in bridge work.

In the past five years in Hastings county sixteen steel bridges with approximate total span length of over 3,000 feet, have been erected at a cost of some $155,000, and forty reinforced concrete bridges, with a total span length of approximately 1,900 feet, have been built at a cost of some $83,000

Marmora and Tweed to Have Lacrosse

Marmora and Tweed have organized lacrosse clubs in affiliation with the Ontario Amateur Lacrosse Associations. The following officers were elected:

MARMORA

Hon. Presidents—R. J. Cooke, M. L. A., Dr. H. M. Jones.
President—Reeve W. H. Hubbell.
1st Vice-Pres.—Hugh Wiggins.
2nd Vice-Pres.—C. A. Bleecker.
Sec.-Treas.—Walter Watts.
Manager—H. R. Pearce.
Executive Committee—C. W. Gladney, C. A. McWilliams, J. D. Narrie, Alphonse Shannon and H. W. Sabine.

TWEED

Hon. Pres.—Samuel Battams, Esq.
Hon. Vice-Pres.—S. B. Rollins, Esq., Reeve.
Pres.—Dr. Robertson.
1st Vice-Pres.—John Quinn.
2nd Vice-Pres.—J. E. Johnston.
Managing Board—Zed LaFountain, chairman; W. B. Huyck, Harris Way.
Sec.—D. N. Duffy.
Treas.—Dr. Allan.
Com. of Man.—W. Beatty, W. Turcott, Tom Beatty, Felix Rashotte, Ern Cronkwright.

The unluckiest man is the one who the day after he has paid a tax on his income finds out that the cashier has ran away with it.

Larger Boxes for Rural Mail

As an outcome of the parcel-post system, the Post-Office Department will soon have a supply of larger boxes for rural mail delivery. The present box is to small for anything but letters and the smallest of parcels. The one which is contemplated will be able to accommodate all but the largest parcels.

It is understood that a contract has been made by the department for the manufacture of 100,000 of the new boxes, which are expected to cost $1.25 each. That at least is the report which is current at Ottawa.

Though the company is not officially mentioned it is understood to be the International Mail Equipment Co. which is located in Toronto at 120 Adelaid street west, and which has held the contracts for the supply of the present rural mail boxes.

No details are available as to whether the owners of the present rural boxes already in use will be given the new and larger boxes free of charge, or whether they will have to purchase the additional quipment, if they desire to take advantage of the parcel post to the full.

The growth of the rural mails delivery has been rapid; it was instituted by Hon. Rodolphe Lemieux when Postmaster General and when he went out of office in 1911 there was 614 routes with about 16,000 boxes.

In November, 1913 there were 4,895 mail routes with over 65,000 boxes.

Provincial Grand Black Chapter Elects Officers

The Provincial Grand Black Chapter, Royal Black Knights of Ireland, met in 38th annual session in the progressive town of Lindsay on Tuesday, March 17th. There was a very large representation of the various preceptories throughout Eastern Ontario present. After the usual business had been transacted, the following officers were elected, and afterwards installed by P. G. M. Hughes, of Carp, Ont.:

Grand Master—Wm. Warren, Lindsay.
D. G. M.—H. A. Graham, Kingston.
Asst. D. G. M.—J. W. Feathersone, Ottawa.
G. Chaplain—Rev. S. A. Duprau, Belleville.
D.G.C.—Rev. John Puttingham, of Egansville, and Rev. G. Nickle, of Napanee.
G. Treas.—T. C. McConnell, Springbrook.
D.G.T.—Wm. Brown, Tweed.
G. Registrar—W. J. Rhodes, Queensboro.
D.G.R.—W.E. Tummon, Crookston.
G. Lecturers—L. E. Stanley, of Ottawa, and E. G. Morrow, of Stirling.
Grand Censor—W. C. Reid, Belleville.
D.G.C.—W. J. Hill, Madoc.
G.S. Bearers—F. Elliott, Frankford, and T. J. Allan, Kemptville.
Bur.—W. Montgomery, Ottawa, and Jas. Berry, Kingston.
G. Committee—H. Downey, J. B. Lowery, A. J. Love, Wm. Reynolds, W. G. Burke, Wesley Dawson and H. Mills.

RESOLUTIONS PASSED

From Royal Black Chapter of Eastern Ontario to Sir Edward Carson, House of Commons, London, Eng.: "We congratulate you on stand taken on Home Rule Bill, and pledge you the best support within our power, and the full limit of possibility with money and men. We pledge our support on the noble stand you have taken on the Home Rule Bill."

To Hon. Asquith:—"Realizing the possibly disastrous effects to the Empire if Home Rule becomes effective, we, loyal subjects of His Majesty, humbly pray your honorable body not to make the Bill operative until such be submitted to the lectorate."

The Bishop's Visitations

The Bishop of Ontario will visit the following parts of the diocese:

Sunday, May 24—Tyendinaga, Deseronto.
Monday, May 25—Shannonville and Point Anne.
Sunday, May 31 — Confirmation at St. Thomas church and Christ church in Belleville.
Sunday, June 7 — Marysburg, Milford and Picton.
Monday, June 8—Gerow Gore and Wellington.
Tuesday, June 9—Hillier, Consecon and Carrying Place.
Wednesday, June 10 — Frankford and Stirling.
Friday, June 12—Marmora.
Sunday, June 14 — Trenton, Glen Miller.

The Bishop of Kingston will pay the following visits:

Tuesday, May 19—Roslin.
Wednesday, May 20—Tweed.
Thursday, May 21—Madoc.
Sunday, May 24—Tamworth.
Tuesday, May 26—Bannockburn.
Wednesday, May 27—Coe Hill.
Thursday, May 28—Bancroft.
Friday, May 29—Maynooth.

Benton Got the Knife

Washington, March 23.—British Consul Perceval's official report on the killing of William S. Benton by Gen. Villa at Juarez, received at the Embassy here to-day says: "No pistol shots were fired in the fight which ended in the ranchman's death, leaving the inference that he was stabbed."

Belleville Man Perished in Fire

The news that Mr. Charles Wilmot, of Belleville, perished in the fire in the Woodbine Hotel in Toronto on Monday, March 16th, was a great shock to his many friends here. Charles Wilmot was born fifty-seven years ago in Newcastle, Ont., where he spent his early years. It was there that he conducted a fishery and was Dominion Inspector of Fisheries. Later he removed to Port Hope and eight years ago came to Belleville, settling in Avondale. He was best known as a horseman. During his residence here he held one of the finest strings of ponies in Canada and won prize after prize at the Toronto, Cobourg, Ogdensburg, N.Y., and Plattsburg, N.Y., horse shows. The last pony he had was the famous Bathgate, a cpampion hurdler, which he sold in England. He also had fine Jersey cattle stock and conducted an extensive poultry farm of thoroughbred fowl. Three months ago he left Belleville to take a position as organizer for the Del Monte Company, of Preston, and a short time ago became President of the Essa Fishery, Fur and Sporting Club, with headquarters in Toronto.

In religion he was an Anglican. Mrs. Wilmot, two daughters and a son mourn his untimely death.

One who knew him well in Toronto said: "If Charlie Wilmot was not immediately overcome by the smoke you may be sure he made a giant's battle for his life. He was a man of magnificent physique and great resolution. Though no longer young he retained much of his extraordinary strength, and without the handicap of suffocation he would have torn a hole in the brick wall to escape. A caged lion fighting for his liberty would give some picture of the terrific struggle that must have gone on before he succumbed to the enveloping flames."

Springtime Suggestions For Farmers

SEED PREPARATION

During the leisure hours of winter a little extra time should be devoted to cleaning the seed grain. Two bushels of thoroughly cleaned seed will give better results than 4 bushels of uncleaned seed. Seed to be purchased should be ordered early. It may be found necessary to clean it again. Test the germinating power of seed to be sown. Failures are often due to poor germination, not to the weather nor soil.

Examine your seed drill. If repairs are required, now is a good time to get them. Should a new drill be necessary try a wide disc drill.

HARROWS

A spike-toothed harrow is one of the best implements for conserving moisture and fining the surface soil. One stroke with sharp teeth is as good as two with dull teeth.

PLOUGHS

For spring work, use short, wide mould-board and plow shallow, except when smothering couch grass. See that the coulter and share are sharp. A two-furrow plough for spring work is better than the single plough.

ROLLER

Some bolts may require tightening or some wood work may need replacing. If purchasing a new one, examine the flexible, two section roller. When using the roller, attach a set of harrows behind. They will do good work together.

MACHINERY

Simply for want of repairing, many good machines are put on the scrap heap long before they should be discarded. A can of oil and a monkey-wrench applied in time will often save the price of a new machine.

BARN YARD

Clean out the manure before the snow is gone. If used for hoed crops, it may be spread direct from the sleigh or put in small piles about 8 yards apart and spread early in spring. If there is any danger of washing away, put in flat piles about 20 loads each. If used for corn crop spread after plowing. If used for newly seeded meadows, spread immediatly after harvest. When putting the manure in piles, use land plaster freely. It will absorb moisture and keep the pile from heating, which is very essential for the best results.

FENCES

New fences or repairs should be looked after before the animals are turned out. Once the cattle get the habit of visiting fields that they are not intended to, it is hard to restrain them.

Found Guilty of Libel

Guelph, March 19.—Found guilty of libel Rev. Chas. Deacon was today ordered to pay $5 damages and the costs of the suit which was instituted by Mr. Steele who complained that in the course of the local option campaign at Fergus last December the minister had referred to him as one of "The devil's helpers" and had used other language of "a ridiculous and contemptuous kind." The action was tried by Mr. Justice Middleton and a jury. The defendant was represented by E. F. B. Johoston K.C.

There are 7,397,533,000,000 tons of coal in the world according to a careful estimate made by the editor of "Coal Age."

Ford
THE UNIVERSAL CAR

They buy it for what it does. That's why the Ford is servant of thousands. It holds the world's record for all 'round dependability. And it's the lightest—the strongest—the most economical car on the market.

Six hundred dollars is the price of the Ford runabout; the touring car is six fifty; the town car nine hundred—f.o.b. Ford, Ont., complete with equipment. Get catalog and particulars from Frank Smith, Madoc, Ont.

Subscribe for The Review, only $1.00 per Year.

THE DOMINION BANK
SIR EDMUND B. OSLER, M.P., PRESIDENT. W. D. MATTHEWS, VICE-PRESIDENT.
C. A. BOGERT, General Manager.

Use The Mail For Banking

You need not make a special trip to town to cash a cheque, make a deposit or draw some money. Use the mails instead.

You will find our system of Banking By Mail a safe and convenient way of transacting all your banking business.

Deposits may be made and cash withdrawn by mail without delay or trouble.

Call or write the Manager for full information in regard to Banking By Mail.

MADOC BRANCH: F. COTTLE, Manager.

LUMBER
Lath, Shingles, Sash, Doors, Frames, Flooring, Ceiling, Mouldings, etc.
FLOORING Can Be Supplied
In White, Red or Yellow Pine, Spruce, Hemlock. Oak, Maple, etc. : : :
Now is the time to get your orders in for STORM SASH AND DOORS : : :
THE HOUSTON CO., Ltd.,
TWEED, ONT.

J. C. DALE & Co
BANKERS
Dale's Block, Madoc, Ont
Drafts on all parts of Canada and the United States.
SAVINGS DEPARTMENT
Deposits of ONE DOLLAR and upwards received and interest allowed from date of deposit at the rate of
FOUR PER CENT PER ANNUM.
Reference— Canadian Bank of Commerce.
J. C. DALE MANAGER.

HOME

With the Pineapple.

Few of us will quarrel with the assertion that the pineapple ranks with the orange and the grape fruit, the banana and the apple, as one of our everlastingly welcome fruits. It is as refreshing as the grape fruit and far more delicate in flavor than the banana or most apples, and moreover it has an actual therapeutic value. For pineapple juice is soothing to inflamed membranes, and, therefore, is almost an antidote in certain sorts of sore throat.

Pineapples can be got in the fresh state most of the year, but the canned Hawaiian pineapple is almost equally fine in flavor and can be substituted for the fresh fruit in all the following recipes save that for marmalades. In salad, canned pineapple is really preferable to fresh.

For pineapple marmalades, however, fresh pineapple is required. To make it remove the eyes and skin of a ripe, big pine. By the way, every kitchen should have a little device to remove the pineapple eyes among its utensils. he old method of removing the eyes with a sharp silver knife is tedious and by no means so satisfactory as the newer method.

Chop the pine and weigh it. Allow a pound of sugar for every pound of fruit. Mix the sugar and chopped fruit and cover them, in a crockery bowl, to stand over night. Then cook it slowly for half an hour and put it through a sieve. This is difficult. But the pineapple should be finely chopped and the action of the sugar on it all night softens it to a remarkable degree, as does the cooking. After it has been put through the sieve return it to a saucepan and simmer it slowly, stirring it all the time, for half or three-quarters of an hour, until it is a clear paste that is of marmalade consistency when it cools. Pack in small jars and cover.

Pineapple Fritters. — Pineapple fritters can be made in a great many ways, either of raw or canned pineapple. Home canned pineapple, that is shredded or chopped before it is canned, can be mixed with good batter and fried in small fritters, which should then be rolled in sugar. Raw pineapple can be eyed, pared and cut in thick slices, and these slices cut in finger widths. Steep them for an hour in maraschino, dip them in batter, brown them and roll them in sugar. Hawaiian canned pineapple slices can be drained, and then dipped in batter and browned.

A good batter is made from one beaten egg, half a cupful of milk, a cupful of sifted flour sifted with a teaspoonful and a half of baking powder, a pinch of salt and a teaspoonful and a half of granulated sugar. Beat this batter thoroughly, until it is smooth. All pineapple fritters are best simply rolled in granulated or powdered sugar, and served very hot.

Pineapple salad can be varied almost as much as pineapple fritters. The smpliest sort is perhaps the best. Drain slices of Hawaiian pineapple and then cover them with French dressing. Serve them on white lettuce leaves.

Diced fresh pineapple can be mixed with diced oranges and apples and served with French dressing as a salad or shredded fresh pineapple can be mixed with chopped nuts and served in lettuce hearts with mayonnaise.

For Dessert. — Pineapple, of course, is most acceptable for dessert, and perhaps it is never more delicious than when it is served raw, in some way.

When choosing a pineapple to serve raw always be sure that it is quite ripe and juicy. It is said that if the quille in the top can be easily pulled out of the pine apple, it is ripe. If its odor is sweet and penetrating, it is doubtless in prime condition to eat.

Pineapple can be shredded and served with almost any other fruit in glasses, covered with syrup. It is good with hulled strawberries, with raspberries and currants, with diced oranges and grape-fruit or with bananas sliced or diced. Sometimes it is diced and slightly sweetened and served in place of grape-fruit as an appetizer. Wheever pineapple is served in any of these ways it should be thoroughly chilled.

Canned pineapple can be made into many desserts beside fritters. One is prepared in this way: Put a ring of Hawaiian pineapple on each plate. On this pile some stiffly whipped, slightly sweetened cream, into which have been folded some crushed macaroons and preserved strawberries. This should be very cold when served.

Pineapple tapioca is a simple dessert. To make it, use three tablespoonfuls of tapioca. If it is the instantaneous kind, it does not need soaking. If it is the other kind, soak it over night. Cook it in water until it is clear. Chop the contents of a can of pineapple fine and add it, with three-quarters of a cupful of sugar, to the clear tapioca. Cook for two or three minutes and then chill. Serve with cream, whipped or plain.

For pineapple scuffle use two cupfuls of crushed or grated fresh or canned pineapple and a cupful of water. Scald this mixture and add half a cupful of instantaneous tapioca. Cook in a double boiler until the tapioca is clear and then add half a cupful of sugar. Put the mixture in a double boiler and then add the whites of three eggs, beaten stiff. Cover and let stand over hot water until set. Serve hot with sugar and cream.

Hints for the Home.

If a little salt is put on the dishes in which eggs are served the egg will wash off easily.

If floors of a closet are wiped with gasoline or benzine after being scrubbed insects will be kept away.

To brown pies and cakes quickly just before removing them from the oven throw a handful of moist sugar on the hottest part of the oven and close the door quickly. The cakes will be brown in a few minutes.

New iron saucepans should be rubbed inside and out with grease, left for 48 hours, and then washed in hot soda and water before being put into use. This tempers the iron, and renders it less liable to crack and rust.

To keep moths out of your closets and chests without giving the clothes an unpleasant odor sprinkle oil of cedar freely inside on the wood in the corners. Be careful that it does not touch the clothing, or it may leave a stain.

By planning meals ahead housekeepers can undoubtedly save considerably. Not only can they avoid waste by so doing, but they can order in vegetables and other foods in larger quantities, and will often get them at cheaper rates.

An old remedy for mildew was to cover the spots with a paste of soft soap and starch and lay the article in the sun, keeping the spots moistened. Another remedy is to cover the stains with a thick paste of salt and buttermilk. Spread it on both sides of the spots, and lay the blouse in the hot sun. Renew the paste after three or four hours if the stains have not vanished. Afterwards rinse thoroughly in warm water.

Carrots and Fishes.

Carrot Stew.—Cut the carrots in small pieces and cover with milk enough to stew them. Add salt and pepper to taste and a small piece of butter.

Carrots Glace.—Six medium-sized carrots, one and one-half cups sugar, one-fourth cup water. Scrub carrots, peel and cook in boiling water thirty-five minutes. Remove from the fire, drain, cut in one-inch slices and place in a buttered baking dish. Pour over them a syrup made by boiling the sugar and water together. Bake twenty minutes, basting every five minutes. Freshen salt fish by soaking in sour milk.

Codfish Pudding.—Bone, flake and soak one-half pound codfish. Boil fifteen minutes, drain, dry over the fire and mash fine. Add one cup of fresh milk, pepper to taste, yolks of three eggs, and lastly the beaten whites. Pour into well-buttered pudding dish, and steam an hour and a half. Serve with a tartar or other fish sauce.

Codfish Balls.—One cup of codfish cut in small pieces, two cups sliced raw potatoes, one egg, a dash of pepper. Put codfish and potatoes on to boil together. When potatoes are done, take from fire, drain, mash and stir in the egg and pepper. Put frying fat in a pan and when hot drop the mixture into it from a tablespoon. When cooked to a golden brown remove from the fire and serve with tomato sauce.

Tomatoes and Codfish.—One cup fresh codfish, picked up fine. Fry a slice of onion in a tablespoonful of butter or bacon fat, until it turns a light brown; put in the fish, with water enough to cover it; add ripe tomatoes of medium size and cook nearly an hour. Season to taste with pepper and serve on slices of toast dipped quickly in and out of hot water.

Salmon Patties.—Remove salmon from medium-sized can, put in bowl together with two eggs well beaten and salt and pepper to taste; add cracker crumbs until the mixture is thick enough to form into cakes. Roll cakes in cracker crumbs and fry. Fry well and serve hot with parsley or lettuce.

CATACOMBS OF DRUIDS.

Over Fifty Miles of Chambers Cut In Chalk Cliffs.

Eleven miles southeast of London, in Kent, a few years ago, were discovered the catacombs of the ancient Druids, which are now much visited by sightseers and are lighted, for a part at least, by electric lights. Over fifty miles of chambers cut in the chalk cliffs have already been explored. The Druids lived in these catacombs when attacked by their northern enemies, and here they buried many of their dead. The stone on which the human sacrifices were made is still to be seen, and also the well, from which water is drawn to this day.

Transcona, Man., sold $400,000 worth of bonds at 6 per cent. The price received was $93.25. The money will be used in constructing

---

Had the late Mr. Methuselah been a woman the world would never have known how old she really was.

PERFUMED THEIR STEEL

LOST ART WAS ONCE KNOWN TO JAPANESE.

Collector Tells of Swords Which Actually Searched for Trouble.

Steel made more than eight hundred years ago, with a sweet odor put in so that the metal still retains the scent—that is one of the secrets of an old Japanese sword-maker described by Reginald F. Saint Fere Vaile of London. Mr. Vaile is an amateur collector and his enthusiasm for the beauty of old Japanese art has carried him far back into the centuries.

Mr. Vaile actually owned a sword of scented steel one time, but it was stolen from the office of his lawyer several years ago. He regards this loss as the greatest a collector could face and feels sure that he will never get that sword back again.

"The perfume was delicate and pleasing," he said. "It is not the only sword of the kind in the world; the royal collection at Vienna has one, and there are two or three more which have retained their fragrance for all these hundreds of years.

"The scent is actually a part of the steel. The sword was encased in a wood sheath, which gave forth no odor; the handle of the sword was of wood, which was easily removed and which gave no odor. The makers' names, father and son, were on the steel of the handle. The sword was of no particular use, but I suppose it was made for the collectors of those days.

Steelmen Were Surprised.

"I entertained a group of Sheffield steelmen at my home several years ago, and just as a surprise for them I had the sword on the table. They were boasting about what great steelmakers they were, and then I asked them to smell the sword. They were the most surprised men you ever saw.

"'Steelmakers,' I said. 'There is some real art in making steel; let us see you equal that.' They could not, of course."

Mr. Vaile said that there are hundreds of mechanical tricks of the Japanese artisans of hundreds of years ago which have been lost. These men have made many articles which cannot be duplicated with modern machinery.

"I have in my home a crystal ball six inches in diameter," he said. "It is as round as a billiard ball; it will stand any test for roundness. That was made by hand several hundred years ago. It would be difficult to make now with machinery, if it is possible; but think of the years of toil and the special ability required for a man to rub a block of crystal into a perfect sphere.

A Japanese Ink Block.

"Another wonderful piece which I possess is a Japanese ink block. The Japanese write with a brush, and they use a block with a small space for mixing the ink in. The ink then runs along a little runway toward the writer, gathering in a pool in one corner of the block. My block is eight inches by eight inches and is four inches thick. It is made out of a solid block of amethyst. They can't do that now."

Mr. Vaile said that old Japanese princes kept hordes of men at work, paying them fairly well. These men had food and lodging assured for the rest of their lives, and they didn't have to hurry with their work.

He told of one cabinet started by one man for the prince who employed him, but who failed to finish it. He died and the prince died. The son of the artisan took up the work, expecting to finish it for the son of the former prince. They both died, and the cabinet was finally finished by the grandson of the original cabinetmaker and presented to the grandson of the original prince.

"There was one swordmaker who had the trick of making a dagger with a very hard steel point, which gradually grew softer toward the handle. He did this by taking a dagger blade of uniform hardness, packing it in clay which was thicker toward the handle. In this way when he heated the pack the heat was graded, being strong at the point and

Soft Near the Handle.

"The secret lay in the temperature of the water he put it in after heating it. No one could discover how long he kept the mass in the water.

"He had several young men working for him, and one of these men, a trickster, was anxious to learn the secret. The old man prepared his bath in a private tent. One day he was coming out of the tent with a newly finished sword under his arm when the young man darted past him and stuck his hand in the water.

"The old man wheeled and struck out with his sword. He cut so quickly that he severed the young man's arm before the young man's nerves could convey any idea of the temperature of the water to his brain. Or so they say."

One of the old swordmakers had the peculiar knack of making swords which, of themselves, continually searched for trouble. "Blood drinkers," these swords were named. There was one of them in the Bowes collection, which was sold in England seven or eight years ago.

"One of my friends bought this sword," said Mr. Vaile. "He was explaining its peculiar nature to some of us. One of the men laughed at the superstition. Just as he was in the middle of a guffaw the sword slipped out of its sheath, the handle struck the floor and the point fell against his leg. He was severely cut. I saw this, and while I myself don't attach any supernatural power to the sword, that series of facts keeps me from laughing at it."

LAW WAS TO THEM THE LAW

The People of Israel Believed That God Had Laid Down Certain Laws for Their Guidance

"Thus saith the Lord."—Isaiah xlix; 7.

This text is described as appearing in one verse of one chapter of Isaiah. But there is no reason why countless other verses in other chapters of this book—or, for that matter, of any of the prophetic books of the Old Testament—should not be named as its source. For it appears again and again in all of these ancient writings as a kind of sign or symbol by which the word of the prophet may be known.

We shall be making a serious mistake, however, if we interpret this phrase as in any sense a catchword by which the leaders sought to attract the ears of the multitudes. Rather must it be regarded as a keynote to which all their utterances and actions were attuned.

Behind all that these men said and did was the profound conviction that there was a God in Israel. They believed that this God had laid down certain laws for

The Guidance of His People.

They believed that these laws were absolute—superior therefore to all considerations of expediency, unalterable by any whims of the passing hour and subject to no amendments or compromises of any kind. And they believed that these laws must be obeyed at the peril of individual calamity and national destruction. Therefore was it in no timid or half-hearted spirit that these prophets rose up one after another, before kings and people alike, to rebuke them for their sins and to remind them of the will of God. They wasted no time offering apologies or finding reasons, but began and ended with commands. They did not plead, or argue, or even point the better way, but issued orders. They never said "perhaps," or "possibly," or "it seems to me," or "experience teaches," or "it is part of wisdom," or "it would be better on the whole," or "it will pay in the long run." The law was to them the law! God had spoken it, man must obey it! Therefore did they say, short, sharp and decisive, like a bullet from a gun, "Thus saith the Lord!"

Just here, now, in this imperative and absolute character of their message lies the secret of the enduring power of these prophets as teachers of individual and social morality. Most of us are beset constantly by the temptation to lower our standards and compromise our ideals—perhaps even to do the illicit and evil thing—for the sake of comfort, pleasure or success. It is so easy to do the thing which will

Gratify Our Passions,

indulge our weaknesses or win the applause and fortune of the world; so easy to avoid deprivation and suffering by deviating a little to the right or to the left from the narrow path or rectitude; so easy to live on good terms with all sorts and conditions of men by acquiescing and perhaps joining their foibles, faults, and even sins! "Nobody will know!" "Nobody will care if he does know!" "Everybody does it!" "It's the way of the world!" "Why be a prig or a prude?"

Thus you and I, as we tread "the primrose path of dalliance"! But not so the true man who valliantly seeks "the steep and thorny path to heaven!" With him the right is the right, and the wrong the wrong. The right he must do with out evasion or compromise, though the earth yawn and the heavens fall. The wrong he must not do, though all the passions of the flesh beset him and all the clamor of the world beat hard upon his ears. What matters what he may want, or the world may reward, or other men may think? Is there not still a God in Israel! Is this God not speaking still his law And is it not as true of man to-day as ever, that it is

"His not to make reply,
His not to reason why,
His but to do and die"!

—Rev. John Haynes Holmes.

MRS. SNOWDEN'S HUSBAND.

"The cleverest woman in England," Mrs. Philip Snowden, who has charmed Canadian audiences with her militant pleas for woman's suffrage, is very proud of her husband, who is a Labor member of Parliament. Speaking the other day in Sheffield, England, on "Peeps at Parliament Through a Woman's Eyes," Mrs. Snowden talked for over an hour without the aid of a note, and her oratory and charming personality captivated the

Mrs. Philip Snowden.

audience. Referring to nicknames in use in the House of Commons, Mrs. Snowden said that her "own particular private member" had one, which he scolded her for using; "then," she said, "I tell it again." It is "Philip the Incorruptible," and she added that she was very proud of the "Incorruptible." Although Mr. Snowden's name was some times coupled with that of Robespiere in an undeserved fashion, he was as meek as Moses and as gentle as a lamb.

TOPICAL TOQUES.

Headgear Worn on the Eve of the French Revolution.

Ladies whose devotion to fashion is greater than their sense of beauty and becomingness wear to-day some amazing erections upon their heads. But their folly does not approach, either literally or figuratively, the height attained in fashionable France on the eve of the French Revolution. Mons. Emile Langlade has recently described anew some of the extravagances in headgear that the rival milliners of that era, Bealard and Bertin, invented.

The puff of sentiment, the topical toque, the granny cap, and the royal fantasy in feathers followed one after the other, each more ridiculous than the last. When "sentiment" ruled, the puff, comprising sometimes as many as fourteen yards of gauze, intermingled intricately with the wearer's curled, puffed, and powdered locks, contained assorted objects typical of her tastes and affections—locks of her relatives' hair, or that of her favorite hero, toy animals representing her pets, small dolls of her friends, miniature boats, carriages, musical instruments, plants and vegetables. The topical toque was less personal; it derived its name and character from current events, and its decorations might be suggested by a play, a book, a battle, the queen's latest caprice, the love affair of a court lady.

The pouf a la revolte, for instance, commemorated a raid of the Parisian populace upon the bakeries, when the price of bread had soared too high; the pouf a l'inoculation, the king's recovery from his inoculation against smallpox; the pouf a la bataille, Henry of Navarre and the field of Ivry; still another pouf depicted a naval encounter between the French and English, in which, tossing upon an ocean of gauze billows, two ships of the line appeared engaged in desperate conflict, their miniature masts, spars, rigging and cannon perfectly executed, and their maintrucks towering a good two feet above the complacent face of the patriotic belle.

The fashions were indeed, as a contemporary records, "too absurd for burlesque; the satirist and cartoonist were reduced to mere record of the actual." But neither ridicule, denunciation, nor sober protest served to check them; the craze had to run its course. Curiously enough, one of the last and most popular creations of the ingenious Beaulard involved an acknowledgment of the extent of the popular disapproval. It was called the "granny cap,"—bonnet a la bonne maman,—and it had a concealed interior spring. Fashionable dames and gay young girls were thus enabled to comply with the most extreme demands of style, and yet escape reproof from conservative elders or important personages with no taste for frivolity. At their approach a touch depressed the lofty structure to modest dimensions; another at their departure, and—presto! pop!—up it sprang again as impudent as ever.

THE SUNDAY SCHOOL LESSON

INTERNATIONAL LESSON, MARCH 29.

Lesson XIII. — Jesus the Great Teacher. Golden Text, Mic. 6. 8.

Lesson I.—Jesus and the Children.—What question did the disciples at times dispute among themselves? Who did Jesus say should be the greatest in his kingdom? What did he take as an example of Christian humility? How did the disciples treat certain mothers who brought their children to be blessed by Jesus? What did Jesus say of these children?

Lesson II.—The Mission of the Seventy.—Into what district did Jesus go when he left Galilee? Whom did he send before him? What were these seventy men to do? What was to be their message? What were they given power to do? What were they told concerning their reception?

Lesson III.—The Good Samaritan.—What did a certain lawyer ask Jesus? How did Jesus make him answer his own questions? With what other question did the lawyer seek to justify himself? How did Jesus answer this question? What is the story of the Good Samaritan? What admission did the lawyer make at the conclusion of the parable? What did Jesus bid him do?

Lesson IV.—Serving Jesus.—Who ministered to Jesus as he traveled through Galilee? Who was among the women? What had Jesus done for Mary Magdalene? Where did the sisters, Mary and Martha, live? What types of service did they render Jesus? How did Jesus show his dissatisfaction with half-hearted service?

Lesson V. — The Unfriendly Neighbor.—What did the disciples ask Jesus to teach them? What model prayer did he give them? What quality did he say was necessary in prayer? How did he illustrate this truth? What is the story of the unfriendly neighbor? What did Jesus say of God's readiness to give us what we need? What is Jesus's promise to his followers about asking?

Lesson VI.—Darkness and Light.—What kind of a demon did Jesus drive out from a man in Perasa? Of what did the Pharisees accuse him? How did he answer their accusation? By what power did he declare he drove the demons out? Against what did he warn the man from whom the demon had been driven?

Lesson VII.—Christ's Hatred of Shams.—Where was Jesus invited to dine? What did his host say when Jesus omitted to wash before eating? Of what did Jesus then accuse the Pharisees? What did he utter against them? What other class did he include in his denunciation?

Lesson VIII.—Faith Destroying Fear.—Of what did Jesus bid his disciples beware? What did he call hypocrisy? What did he say that sinful men might well fear? How may his followers be saved from such fear?

Lesson IX.—Trusting in Riches and Trusting in God.—Who interrupted Jesus in the midst of one of his discourses? What did this man request? What did Jesus tell him? Of what did he bid his hearers beware? What happened to the man who trusted only in his riches? Where should Jesus's followers lay up their treasure?

Lesson X.—Watchfulness.—What did Jesus say should be the sign of the beginning of God's eternal reign? What do we know of the time of this event? What then should be our constant attitude? What will be the reward for faithfulness? What the punishment for disobedience?

Lesson XI.—The Lawful Use of the Sabbath.—Whom did Jesus heal in a Peraean synagogue? How long had this woman been afflicted? Who rebuked Jesus for this deed of mercy? What were the grounds of his rebuke? How did a certain Pharisee challenge Jesus's attitude on the Sabbath question? How did Jesus accept his challenge? What did Jesus declare was lawful on the Sabbath? What did he say of the purpose of the Sabbath?

Lesson XII.—Lessons by the Way.—To what did Jesus compare the kingdom of heaven? How is the Kingdom like the mustard seed? How does it resemble the leaven? What question did one of his hearers ask Jesus? What was Jesus's answer? What kind of service did he declare was insufficient to gain an entrance into heaven?

Nine new companies, with a capitalization of just under a million, were incorporated in Manitoba during the week ending February 14.

RHEUMATISM DURING MARCH

Victims Can Cure Themselves With Dr. Williams' Pink Pills

During the month of March people who are afflicted with rheumatism begin to have unpleasant reminders of their trouble. The weather is changeable—balmy and springlike one day, cold, raw and piercing the next. It is such sudden changes of weather that start the pangs and tortures of rheumatism, lumbago and sciatica going. But it must be borne in mind that although weather conditions start the pains, the trouble is rooted in the blood, and can only be cured through the blood. All the liniments and lotions in the world can't cure rheumatism. Rubbing may seem to ease the pain while you are rubbing, but there its value ends. Only by treating the disease through the blood can you cure rheumatism. That is why Dr. Williams' Pink Pills have cured so many thousands of cases of this trouble. The new, rich blood these pills actually make drives out the poisonous acid and rheumatism, lumbago and kindred troubles are banished. Among the many sufferers from rheumatism cured by this medicine is Mr. R. J. Sinclair, of Gosen, N.S., who says: "About two years ago I was laid up with rheumatism. For two months I could not walk and had to stay in an invalid's chair. My feet were badly swollen and my arms seemed to be paralyzed. I had been using doctor's medicine for a long time, but it did not seem to help me, and the doctor finally told me that the only thing that would cure me would be a change of climate. At this time I decided to give Dr. Williams' Pink Pills a trial, and got a supply. After I had taken them for a while I found they were helping me, and I got a further supply, and they completely cured me, and I have not been sick one day since. I strongly recommend Dr. Williams' Pink Pills for this trouble."

If you suffer from rheumatism, or any other disease of the blood or nerves, begin to cure yourself today with Dr. Williams' Pink Pills, which under a fair trial will do for you what they have done for thousands of others. Sold by all medicine dealers or by mail at 50 cents a box or six boxes for $2.50 from The Dr. Williams' Medicine Co., Brockville, Ont.

THE MIND THAT RULED.

Discharged Employe Sought Reason for Clock's Failure to Ring.

From a Western paper comes the story of a youth whose tendency to sleep late of a morning cost him his job. The man in question, a Swede, was working for a farmer, who demanded punctuality above everything else.

The farmer told him he must be at work every morning at four o'clock sharp. The "hand" failed to get up in time, and the farmer threatened to discharge him. Then the "hand" bought an alarm clock, and for some time everything went along smoothly. But one morning he got to the field fifteen minutes late. The farmer immediately discharged him, in spite of his protestations that his alarm clock was to blame.

Sadly returning to his room, the discharged employee determined to find out the cause of his downfall. He took the alarm clock to pieces, and discovered a dead cockroach among the works.

"Well," he soliloquized, "ay tank it bane no wonder the clock wouldn't run—the engineer bane daid."

Does Your Head Ache With Catarrh?

HAVE YOU SORE NOSTRILS, WATERY EYES, MUCOUS DROPPINGS IN THE STOMACH.

CATARRHOZONE WILL CURE YOU.

For the first time in the history of medicine, a treatment for the cure of Catarrh endorsed by the medical profession has been given to the public. Hundreds of patent medicines have been advertised, but never before has the legitimate physician in good standing recommended the free use of a Catarrhal remedy.

The merit of Catarrhozone is so unquestioned, its cures so numerous, as to entitle it to rank as the one remedy by which Catarral disease in the head, nose and throat can be reached and cured. The cures of Catarrhozone are permanent. Even those blinding headaches, that stuffed-up feeling in the nose and forehead, are relieved in five minutes. Chest pains and discharge of nauseating matter is stopped. And just think of this—you stop hawking—you no longer snuffle or gag—because Catarrhozone heals and soothes away all irritation and congestion.

Why delay? By using Catarrhozone to-day you start on the way to health. Catarrhozone will make and keep you free from every trace of cold, throat, chest, or catarrhal trouble; has done it for thousands. Why not for you? Large size lasts two months, costs $1.00; small size, 50c. All dealers or by mail from the Catarrhozone Co., Buffalo, N.Y., and Kingston, Ont.

SIR LIONEL CARDEN.

The British Ambassador to Mexico is here shown posing for newspaper photographers on his arrival at Washington, where he conferred with President Wilson concerning the Mexican situation. Sir Lionel declared that in his opinion the Huerta Government was just as strong as ever.

While travelling on a steamboat a notorious card-sharper, who wished to get into the good graces of a clergyman who was on board, said to the reverend gentleman: "I should very much like to hear one of your sermons, sir." "Well," replied the clergyman, "you could have heard me last Sunday if you had been where you should have been." "Where was that the "In the county jail," was t answer.

BABY'S OWN TABLETS BANISH CASTOR OIL

Once a mother uses Baby's Own Tablets she will never again use Castor oil, that barbarous purgative which all children loath. The Tablets are a gentle laxative; pleasant to take and are absolutely the best medicine a mother can give her little ones. Concerning them Mrs. Hector Blanchette, Rouville, Que., writes: "I have used Baby's Own Tablets in place of castor oil and am well satisfied with them." The Tablets are sold by medicine dealers or by mail at 25 cents a box from The Dr. Williams' Medicine Co., Brockville, Ont.

PLANTS CAN SEE AND HEAR.

So Declares Famous French Horticulturist.

M. Jean Viaud-Bruant, who is one of the most famous French horticulturists, has just published a little book on flowers, in which he advances the theory that flowers both see and hear. As a young man, he says, he began to study flowers, for which he has always had a passion, and he sought to "understand the intimate life" of the blooms which he cultivated. When he saw the growing plant reach outtoward the necessary support he asked himself whether the action was the result of volition, and whether the plant had eyes.

M. Viaud-Bruant is now apparently convinced that flowers both hear and see. There are some that are sensitive to anaesthetic substances, ether in particular, which suggests the existence of a nervous system, "like that of a nervous woman." And he would even credit them with something analogous to the power of speech.

"One knows," he writes, "that the perfume of flowers is a manifestation of vegetable life, a living radiation. Perfume is as much a vibration as an olfactory sensation. The perfume is the voice of the flower; a bouquet is a wordless romance. Each perfume, or rather, each odorous sensation, corresponds with a certain note of vibration; there is an analogy between the perceptions of sound, light and scent. The strong scent corresponds with the deep notes, while the delicate odors correspond with the shrill notes."

Kitchen Sound Translated.

"This zero weather is great for hardening one," remarked the water as it began to congeal.

"It may harden you," snapped the waterpipe, "but it breaks me all up."

Quick Cure For His Rheumatism

ROBERT J. PYLE FOUND IT IN DODD'S KIDNEY PILLS.

He Suffered for a Year, but His Return to Health was Quick and His Cure Complete.

Bourg Louis, Que., March 13.—(Special). — How quickly Dodd's Kidney Pills will cure rheumatism and other forms of Kidney Disease when taken in the early stages is shown in the case of Mr. Robt. J. Pyle, a well-known farmer living near here.

In an interview Mr. Pyle says: "Working in cold, wet weather was the cause of my trouble, and for about a year I had occasional cramps in the muscles and stiffness in the joints. I was often dizzy and felt depressed and low spirited. I was nervous and my skin itched and burned at night.

"When Rheumatism was finally added to my ills I decided to try Dodd's Kidney Pills. One box cured me completely, and I have had no return of my trouble."

Dodd's Kidney Pills cured Mr. Pyles Rheumatism because it was caused by sick Kidneys. Dodd's Kidney Pills always cure sick Kidneys. If you have any two of Mr. Pyle's symptoms, you have sick Kidneys and you need Dodd's Kidney Pills.

Check.

Old Richleigh—"So you want to marry my daughter. What are your prospects, may I ask"

Suitor—"Excellent, sir, if I get her. I know you'll do the handsome thing for us."

Piles Cured in 6 to 14 Days

Druggists refund money if PAZO OINTMENT fails to cure Itching, Blind, or Protruding Piles. First application gives relief. 50c.

"That girl has pretty hair," remarked the young man. "Yes," said the damsel he was with. "and she has some at home that is even prettier."

Minard's Liniment for sale everywhere.

Wanted—An Occupation.

There are two reasons why some people don't mind their own business. One is that they haven't any mind, the other that they haven't any business.

Try Murine Eye Remedy

If you have Red, Weak, Watery Eyes or Granulated Eyelids. Doesn't Smart—Soothes Eye Pain. Druggists Sell Murine Eye Remedy, Liquid, 25c, 50c. Murine Eye Salve in Aseptic Tubes, 25c, 50c. Eye Books Free by Mail.

An Eye Tonic Good for All Eyes that Need Care

Murine Eye Remedy Co., Chicago

Supplied.

Maid—There's a man called with a bill, ma'am.

Mistress—Tell him we have some already.

Minard's Liniment Co., Limited.

Have used MINARD'S LINIMENT for Croup; found nothing equal to it; sure cure.

CHAS. E. SHARP.

Hawkshaw, N.B., Sept. 1st, 1908.

Hints to Debtors.

"Has Owens ever paid back that $10 you loaned him a year ago?"

"Oh, yes; he borrowed $25 more off me last week, and only took $15."

Low Colonist Rates to Pacific Coast

Via Chicago & North Western Ry., March 15th to April 15th from points in Canada to Salt Lake City, Ogden, Los Angeles, San Francisco, Portland, Tacoma, Seattle, Victoria, Vancouver, Kootenay District and Canadian Northwest points. Through Tourist sleepers and free reclining chair cars from Chicago. Variable routes. Liberal stopovers. For full information as to rates, routes and literature, write or call on B. H. Bennett, General Agent, 46 Yonge Street, Toronto.

Plenty of Distinction.

"I represent the dignity of labor," said the man in his shirtsleeves.

"Yes," replied Mr. Dustin Stax, "and you can work in your shirtsleeves and speak your mind, and quit work when your regular hours are through. I've got to wear a high hat and guard every word I speak, and keep busy 16 hours a day. I represent the labor of dignity."

DON'T HAVE RHEUMATISM

GET GIN PILLS NOW.

and be free of pain all winter. Mr. Robert Wilson of Hardfield, N.B., says: "It affords me great pleasure to convey not only to you but also to all sufferers from Backache and Rheumatism, the great relief I have obtained from the use of Gin Pills. I feel thankful to you. I recommend GIN PILLS to anyone suffering as I did."

50c. a Box, 6 for $2.50. Sample free if you write National Drug & Chemical Co. of Canada, Limited, Toronto.

SHACKLETON HAS THE FUNDS

Sir Ernest Refuses to Discuss Austrian Explorer's Priority Claim.

A cable from London says: Sir Ernest Shackleton has now secured $250,000 which was needed to carry out his exploring trip across the Antarctic continent in the south. He wants $50,000 more to have a margin for the supporting parties. The government has given $50,000, while anonymous persons have offered $100,000 as a free gift; another person offered $175,000 for the cinematograph rights, but the explorer said this remains to be decided.

Sir Ernest Shackleton is working fifteen hours a day at the preparations, and he is obliged to postpone his intended trips to America and Norway owing to the demand made upon him.

He declines to discuss any further the Austrian explorer Koenig's claim to priority of the idea in fixing Weddel Sea as a base, insisting that he mentioned this intention soon after his last return from the Antarctic, whereas Koenig claims to have published his plan only last May.

Whether the Austrians go there or not, Sir Ernest Shackleton says, is a matter of indifference to him.

His Flesh Horribly Burnt

His druggist sold him a cheap acid corn cure; what he should have bought was Putnam's Corn Extractor; it's purely vegetable and acts in 24 hours. Insist on only "Putnam's Extractor." 25c. at all dealers.

An Irish laborer once went to Glasgow. As he was walking up the city after landing, with his pack on his back and a blackthorn stick through it, a Scotsman came up to him, saying, "Well, Pat, how did the potatoes grow in Ireland this year?" Pat looked at him, took the pack off his back, drew the blackthorn from it, gave him a blow on the head, knocking him to the ground, saying, "That is one of the stalks for you, and you can judge for yourself the size of the potatoes."

Minard's Liniment Cures Burns, Etc.

WARSHIPS TO WELCOME KING

French Military and Naval Demonstration Awaits His Majesty.

A squadron of French warships will act as an escort to the British royal yacht which brings King George and Queen Mary across the channel next month, and there will be an imposing military and naval demonstration in their honor, when they reach French soil. Every precaution will be taken to see that the visit of their Majesties is unmarred by a single unpleasant incident. While there is nothing to indicate any activity on the part of the anarchists, every known member of the Reds will be kept under close surveillance until the royal visitors have returned home.

The militant suffragette colony in Paris is regarded as more a source of danger than the anarchists. Word has reached the police that the Pankhurstites are planning a demonstration ,but they will have a small chance of accomplishing anything. The French police are not so tender in dealing with such matters as the English. On the principal that an ounce of prevention is worth a pound of cure, they do not wait for an overt act before they take a hand.

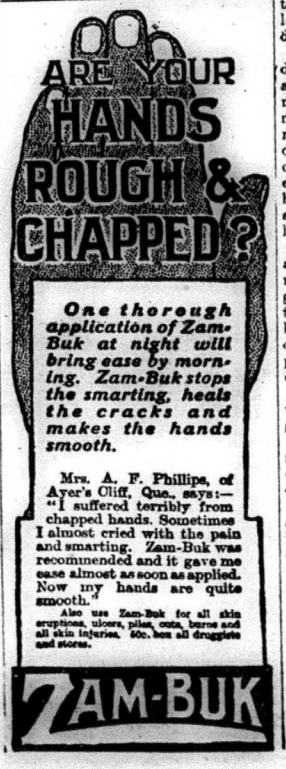

Magical Effect on Neuralgia Throbbing Pain Goes Quickly

A YEAR'S SUFFERER CURED BY "NERVILINE."

No person reading this need ever again suffer long from Neuralgia.

Nerviline will quickly cure the worst Neuralgia, and Mrs. G. Evans, in her strong letter written from Russel post office, says:—"One long year, the longest of my life, was almost entirely given up to treating dreadful attacks of Neuralgia. The agony I experienced during some of the bad attacks was simply unmentionable. To use remedies by the score without permanent relief was mighty discouraging. At last I put my faith in Nerviline; I read of the wonderful painsubduing power it possessed and made up my mind to prove it valuable or useless. Nerviline at once eased the pain and cured the headache. Continuous treatment with this magic-working remedy cured me entirely, and I have ever since stayed well."

Mrs. Evan's case is but one of hundreds that might be quoted. Nerviline is a specific for all nerve, muscular or joint pain. It quickly cures neuralgia, sciatica, lumbago, lame back, neuritis and rheumatism. Forty years in use, and to-day the most widely used liniment in the Dominion. Don't take anything but "Nerviline," which any dealer anywhere can supply in large 50c. family size bottles, or in a small 25c. trial size.

But He Didn't Go, Even Then.

"I wish I could read your thoughts," he said.

"So do I," she replied, with a half-stifled yawn. "It's so unpleasant sometimes to have to say what one thinks."

Only One "BROMO QUININE"

To get the genuine, call for full name, LAXATIVE BROMO QUININE. Look for signature of E. W. GROVE. Cures a Cold in One Day. 25c.

SUN-KISSED FOODS.

Claims Set Forth for Vegetables Grown Above Ground.

Some people say that to be happy one should eat only sun-kissed foods. By sun-kissed they mean all fruits and vegetables that grow above ground. The more these things are dependent upon the rays of the sun for perfection the better effect they will have upon the individual who consumes them.

Every man and woman in daily life is sure to need the brightness of the sun in the stomach as well as the heart and home, declare the advocates of the sun-kissed fare, and there is no better way of getting it than through nourishing food.

In the sun-kissed diet there is very little meat, though poultry is used frequently and eggs are favored—poultry because it is at its best when the fowls have been reared in the sunshine and open air. Beef and lamb are considered more or less depressing.

Potatoes are carefully shunned despite their great food value. They are grown in the dark earth and never see the sun. They are apt to make one dull. Instead of potatoes rice is used freely, boiled, in croquettes or in puddings. Rice is full of nourishment—witness the Japanese nation. Its great merit is attributed to th efact that it is grown in a sunny climate and depends entirely upon the kisses of the sun.

Beets, onions, carrots, turnips and parsnips are entirely eliminated from the diet, as they are grown underground. Instead tomatoes — luscious red ones — peas, beans, egg plant, cauliflower and cabbage are recommended, as they possess the warmth and radiant qualities of the sun.

The further from the ground a vegetable grows the greater the good obtained from eating it.

Fruits are used for all meals, as much as one can get, particularly oranges, for all through they are of the brilliance of a noonday sun.

Olives are in tremendous favor, as there is nothing more ardently kissed. Olive oil is used for all cooking instead of butter and lard, thereby imparting to meat as well as other foods the necessary sun qualities.

It is easy to be a sun food faddist, but it is said to be well worth while.

It sometimes happens that a girl who has narrowly escaped matrimony is to be congratulated.

Minard's Liniment Relieves Neuralgia.

Keep Your Hands Soft and White

With

Cuticura Soap And Ointment

Treatment: On retiring, soak the hands in hot water and Cuticura Soap. Dry, anoint with Cuticura Ointment, and wear soft bandages or old loose gloves during the night.

Cuticura Soap and Ointment are sold throughout the world. A liberal sample of each, with 32-page booklet on the care and treatment of the skin and scalp, sent post-free. Address Potter Drug & Chem. Corp., Dept. 13K, Boston, U. S. A.

FARMS FOR SALE.

SASK. IMPROVED FARM 640 ACRES, under crop fully equipped. Write owner, Percy Love, Retlaw, Alberta.

H. W. DAWSON, Ninety Colborne Street, Toronto.

IF YOU WANT TO BUY OR SELL A Fruit, Stock, Grain, or Dairy Farm, write H. W. Dawson, Brampton, or 90 Colborne St., Toronto.

H. W. DAWSON, Colborne St., Toronto.

WANTED.

AGENTS WE WANT YOU. WRITE Dominion Shade Adjuster Co., Windsor, Ontario.

We will pay you $120.00 to distribute religious literature in your community. Sixty days' work. Experience not required. Men or women. Opportunity for promotion. Spare time may be used. International Bible Press Company, 181 Spadina, Toronto.

NEWSPAPERS FOR SALE.

GOOD WEEKLY IN LIVE TOWN IN York County. Stationery and Book Business in connection. Price only $4,000. Terms liberal. Wilson Publishing Company, 73 West Adelaide Street, Toronto.

NURSERY STOCK.

STRAWBERRIES, RASPBERRIES, FIFTY Varieties. Free Catalog. McConnell & Son, Grovesend, Ontario.

MISCELLANEOUS.

CANCER, TUMORS, LUMPS, ETC., internal and external, cured without pain by our home treatment. Write us before too late. Dr. Bellman Medical Co., Limited, Collingwood, Ont.

Be Safe!

Don't take too many chances with spavin, splint, curb, ringbone, bony growths, swellings and all lameness. Use this old reliable remedy—

KENDALL'S Spavin Cure

It has been used by horsemen, veterinarians and farmers for 35 years—and it has proved its worth in hundreds of thousands of cases.

Bickerdike, Alta., Jan. 29, 1913.

"I have been using Kendall's Spavin Cure for a good many years with good results. In fact, I am never without it."

H. NEDDOF.

$1 a bottle—6 for $5, at druggists—or write for copy or our book "Treatise on the Horse" free.

Dr. B. J. KENDALL COMPANY
Enosburg Falls, Vermont, U.S.A. 70

Correct.

Sunday School Teacher—"Benny, can you tell me what a prophet is?"

Benny—"Buying something for a dime and selling it for a quarter."

Minard's Liniment Cures Dandruff.

Danger of Contagion.

When Bobby's mother returned from her shopping, she found her small son in a fine rage, and the pretty nursemaid in tears.

"What is the matter now?" asked the mother.

"Sure, ma'am, he's roarin' because I wouldn't leave him go to play with the Burton children," said Nora. "And it wasn't that I wanted to deny him, but Mrs. Burton called across they was having charades, and I didn't know, ma'am, whether Bobby had ever had them or not!"

Regularity

of the bowels is an absolute necessity for good health. Unless the waste matter from the food which collects there is got rid of at least once a day, it decays and poisons the whole body, causing biliousness, indigestion and sick headaches. Salts and other harsh mineral purgatives irritate the delicate lining of the bowels. Dr. Morse's Indian Root Pills—entirely vegetable—regulate the bowels effectively without weakening, sickening or griping. Use

Dr. Morse's Indian Root Pills

The Shoes We Sell

Will Stand Close Inspection

Come in and examine the latest and most up-to-date lines of Footwear we have ever had in stock.

Waterproof Boots a Specialty.

Repairing, as ever, quickly and neatly done.

THE BUSY CORNER **A. KINCAID**

WE'RE READY

WITH the Spring Lines in Men's Suitings. We have nearly 500 new patterns to choose from, many of them exclusive in design and cannot be obtained elsewhere. Come in and have a look even if you don't buy. It's great to see all these different cloths to pick your Spring Suit from. We won't coax you to buy. There is no need for you to send out of town for your Spring Suit we are always in town to take your measure and order and you are sure of getting just what you want when you want it.

R. McGhee

Agent for Fit-Rite Clothing.

Malone

On Tuesday, March 17th, at the hour of 6.30 p.m. at the brides home, the Rev. Mr. Young, of Madoc,, united in the holy bonds of matrimony Mr. Chas. M. McCann and Miss Annie M. Brown both of this place. The groom was assisted by his brother, Mr. John McCann, while the bride was ably assisted by her sister, Miss Maggie Brown. The happy young couple have the best wishes of the community for a long and happy journey through life.

Mrs. McCoy and Mrs. Mieklejohn, of Springbrook, were the guests last week of Mr. and Mrs. Chas. Bateman.

On Friday last Mr. Thos. Derry met with a serious accident while fixing hay on the back of a load, a quick and unexpected move by one of his horses precipitated him to the ground, with the result that he broke his breast bone. Dr. Gardiner, of Eldorodo was summoned and set the broken bone. This accident will necessitate his confinement to the house for a month at least.

Mr. and Mrs. B. M. Derry, of Cordova Mines, are visiting relatives in this vicinity.

Service in Zion Methodist church last Sunday was poorly attended considering the beautiful weather.

Rev. D. Dixon spent a few days in Malone visiting some of his parishoners.

Detlor

March 23rd, 1914.

Although the snow stays on well, and fairly cold weather, which makes it favorable for the lumbermen, and it is remarkable the amount of timber landed considering the quietness in business, which seemed to prevail in early autumn.

According to some old time signs, there is indications of quite a lot of frost during the early part of summer. We sincerely hope for a more bountiful harvest this year.

The L. G. L. Association are preparing for a box social to be held in Egan Creek school house on Thursday night of this week. It is promised to be an excellent progame. We hope if for the benifit of a good cause, it, may prove a good success.

Miss Olla Bremner left last week to enter her second season as apprentice in Cross's Millinery department, Madoc.

After Mr. and Mrs. Barker had all their household goods packed ready to move to their home in Rainy River District while visiting some realtives and friends proir to their departure their youngest daughter was taken quite seriously ill and at latest reports was no better.

On attendance to one of Mr. Joseph Solmes children, Dr. Gardiner, of Eldorado found the trouble to be a contagious children's disease and they were quarantined. We hope there will be no serious results, and for an early recovery.

Messrs. J. B. and H. F. Conlin have taken over the buisness again' which Mr. J. B. Conlin sold to Messrs. White and Hennesy, the first part of the winter, and are preparing to build a much larger and up-to-date store.

Mr. J. Hennesy and Miss Martha Waite were quietly married on Wednesday. The family of both bride and groom were present. We wish them all success and Bon voyage through their united lives.

Mr. and Mrs. Barr and children arrived last week at Mrs. Barr's fathers, Mr. A. Rupnow, where they intend to take up their residence. Mr. Rupnow not being in good health.

Mr. and Mrs. Wesley Hall moved to their new home last week.

Mr. P. A. Bradshaw sold a fine grade calf, nine months old to Mr. A. Mitchell, of Monteagle, on Saturday of last week.

Coins in Letters Must Be Registered

The Post-office Department has issued an official notice that hereafter the transmission of coin or bank notes in unregistered letters is expressly prohibited. It is understood that the order is issued in view of the losses that occur through the placing of coins particularly in letters.

You will like the rich strength and full flavor.

Red Rose Tea "is good tea"

601

G. T. R. Trains

Daily except Sunday

Leave	A.M.	P.M.
Madoc	7 15	3 30
Moira Lake	7 25	3 40
Crookston	7 38	3 53
Ivanhoe	7 45	4 00
West Huntingdon	8 00	4 15
Madoc Junction	Arrive 8 10	4 25
Belleville	Arrive 9 15	5 00
Leave	**P.M.**	**P.M.**
Belleville	12 10	6 30
Madoc Junction	13 54	7 01
West Huntingdon	1 00	7 08
Ivanhoe	1 16	7 24
Crookston	1 25	7 30
Moira Lake	1 38	7 41
Madoc	Arrive 1 50	7 50

A. H. WATSON, Proprietor

MADOC, MARCH 26, 1914

Springbrook

B. W. Kemp's harness shop caught fire round the chimney last Friday morning and but for the timely discovery of the blaze by Mrs. White, who immediatly gave the alarm, and averted what might have been a serious fire.

The King Dodo vaudeville troupe gave performances here Thursday, Friday and Saturday evening. The attendance was rather slim.

The Farmers' Club have organized an egg circle. It's up to the Canadian hen now to get busy.

W. L. and Clarence Thompson, of Hillier, are visiting friends in this locality for a few days.

Millbridge

Sugar making is the order of the day.

Mr. Leween, of Deseronto, is visiting friends back north.

Miss Emma Lumniss, who has been very sick, we are pleased to hear is on the road to recovery.

Mrs. Ed. Cooper is busy these days preparing to take a trip south.

Mrs. Henry Davidson, who has been on the sick list, is getting better.

Mr. and Mrs. Wesley Volick, Madoc, were the guests of her mother, Mrs. W. Lavender, one day last week.

Mr. Frank Davidson has traded his fine colt for a team of work horses.

Mr. John. Brown lost a valuable cow one day last week.

MAYFLOWER.

Porterville

March 20th, 1914.

Mr. H. Baragar, formerly of this place, and Bid. Baragar, of Maynooth, have gone to the West to take up a home for the future.

The Rathburn Co. have ceased working in their limits until the snow is off.

Mr. Jason Shields has moved in his new home, formerly owned by Mr. H. Baragar.

Mr. Lewis Root has moved to his farm, which he purchased from Mr. H. Baragar.

Mr. Dan. McLaren moved in Mrs. Bartlett's house.

Mr. and Mrs. Thos. Smith, who have been cooking for the Rathbun Co. for the past few months, have returned to their home, which has been occupied by D. McLaren.

Mr. and Mrs. Chas. Baragar, of St. Ola, and Mrs. G. Rosebush, of Springbrook, have returned home after visiting the former's daughter, Mrs. Hain, of this place.

Union News

Previous to the departure of Mr. James English to the town of Madoc from this community a number of friends and neighbors met at his home where they spent a most enjoyable evening. Just before the party dispersed the pastor, Rev. G. E. Ross was called to the chair, and the following address read by Miss Brown and presentation made:

DEAR MR. ENGLISH,—The customary address read when giving a token of appreciation entirely fails to express the esteem in which the Sunday School regard you. We have always found you so faithful to your duty, so true to your convictions as Superintendent, so ready to champion and support any measure for the advancement of the Master's kingdom. Your presence in the school as an example has encouraged and aided us in our study of the Bible. It is men like you on which the Sunday School of today depends. We ask you to accept this chair and grant you may often visit us in the future and take your place as superintendent. This Bible we give to Mrs. Jarvis, who so willingly and faithfully fulfilled her duty as secretary.

Signed on behalf of the Union church Sunday School.

Mr. English made a touching reply, as did also Mrs. Jaryis. Mr. English will long be remembered as one of our strongest and most reliable men.

Madoc Township Council

Town Hall, Eldorado, March 23, 1914.

Madoc township council met on the above date.

Members all present, minutes of past meeting adopted as read.

The following accounts were ordered to be paid:—Thomas Moorcroft $30.00 for gravel banked 50yds.; Lester O'Hara $1.50 for an extra auditors' report forwarded to the colonization road department; Manley Fox $1.25 for repairing culvert; John. A. Fox, $1.70 for gravel; Robt. Broad $30.00 for gravel 50 yds.; Simeon Empy $45.00 for gravel 75yds.; Allen Smith $30.00 for gravel 50 yds.; Ben. Miller $75.00 for gravel 100 yds.

Mr. Comerford gave notice that whereas William Tennyson is more convenient to school section No. 7 than school section No. 2 and that when the necessary steps have been taken, he will introduce a by-law changing William Tennyson from school section No. 2 to school section No 7.

Council adjourned to meet May 25.

WILLIAM ALLEN,
Township Clerk.

The first film play ever shown was some 40 feet in length, "Quo Vadis," which required no fewer than 1,500 actors, is on a film 8,000 feet long.

Lacrosse Convention on Good Friday

The annual convention of the Ontario Amateur Lacrosse Associati n will be held in Victoria Hall, Queen street Toronto, on Good Friday, April 10th, at 10.30 a.m.

Applications for reinstatement must be sent to the secretary of the Association not later than one week before the date of convention, or they will not be considered.

Notices of amendments or alteration to constitution and rules must be made to the secretary in writing at least ten days before the annual meeting.

All nominations must be in the hands of the secretary not later than one week before annual meeting. The officers: president, first vice-president, second vice-president, secretary-treasurer, ten councillors and three auditors.

Those entitled to vote at the annual convention are past presidents and officers of the Association, and two delegates from each club in good standing. Each club shall have two votes.

New clubs whose applications are accepted for membership will have the same privileges as those in good standing.

Gilmour

Mr. and Mrs. C. B. Simmons, spent the week end with her parents, Mr. and Mrs. L. Smith, of this place.

Mr. C. Rose spent the week end with his parents in Belleville.

Mrs. B. Embury was the guest of Mrs. T. Dafoe for a few days last week.

Mrs. C. Hamm has returned home after spending a couple of weeks with her mother, Mrs. J. Fleming, of Ivanhoe.

A number of our young people spent an enjoyable evening at the home of Mr. and Mrs. A. Derry on Tuesday night.

Italians Arrested on Serious Charge

Belleville, March 23.—Two Italians were arrested here yesterday as vagrants, but they are being held on a charge of attempting to entice a young girl away for immoral purposes. They gave their names as Alfredo Rezzo aged 21 years, and Frank Walters, aged 26 years. A letter is held by the authorities which it is all ged was written by one of the accused to the girl. She was promised unlimited luxuries if she would but leave the city and go to Toronto to live. The accused gave their addres es as Pearland Richmond Streets, Toronto.

It is stated that a woman with whom one of the men lived in Toronto was in this city last week, but has made herself scarce since the arrest of the men.—Belleville Intellingence.

Everybody Knows the Rt. Hon. R. L. Bordon

Every reader of the North Hastings Review knows that Right Honorable R. L. Bordon is Prime Minister of Canada but the Editor wonders if all our readers know the name of the Minister of Public Works; the Minister of Justice; the Minister of Agriculture.

The Review in conjunction with The News has had procured an excellent photogravure of the Bordon Cabinet, 17 3/4" x 22 3/4". This picture not only shows the several Ministers in characteristic attitudes, but on the picture is given the names and the portfolios they represent.

This is an interesting picture to-day but in a few years' time it will be of considerable value! We offer you this picture absolutly free upon your subscription to the Review and Toronto News for 12 months at $2.50

Send in your subscription to this office and the picture will be immediatly forwarded to you.

Wealth of Hair

Parisian Sage Makes Thin Lifeless Hair Soft and Abundant

Beautiful hair, thick, soft, fluffy, lustrous, and free from dandruff, is one of woman's greatest charms, yet so many have streaked, thin, lifeless hair and think there is no remedy. Pretty hair is largely a matter of care.

Frequent applications of Parisian Sage well rubbed into the scalp is all that is needed—it acts like magic. Try it to-night—you will really be surprised with the result. Not only will the hair become soft, fluffy, radiant with life and really doubly beautiful, but all dandruff disapears, falling hair and itching scalp cease—your head feels fine.

All druggists sell a large bottle of Parisian Sage for 50cts. Get it from T. G. Whitfield, he will refund the money if you are not satisfied.

CANADIAN PACIFIC

HOMESEEKERS' EXCURSIONS

—TO—

MANITOBA, ALBERTA SASKATCHEWAN

Each Tuesday March 3 to October 27 inclusive

Winnipeg and Return - $35.60

Edmonton and Return - 43.60

From Toronto, and Stations West and North of Toronto. Proportionate fares from Stations East of Toronto.

Return Limit two Months.

REDUCED SETTLERS' FARES

EACH TUESDAY MARCH AND APRIL

Through trains Toronto to Winnipeg and West. COLONIST CARS ON ALL TRAINS. No charge for Berths.

Particulars from Canadian Pacific Agents or write M. G. Murphy, D.P.A., Toronto.

New Spring Styles are Here

Our new 20th Century Samples are here in greater variety and better values than ever. We guarantee you a perfect fit, better styles at better prices than you can get anywhere.

Try Us and Find Out For Yourself.

Geo. West

CEMENT

All former quotations cancelled.

See me before placing orders.

Frank Dafoe

Where Quality Counts -- We Win

The Empress Shoe
For Ladies

The Brandon Shoe
For Men

The Williams Solid Leather Shoe
For Men, Women, Boys and Girls

L. F. MORRICE

MADOC PHOTO STUDIO

Alarm Clocks

You don't buy a book for its cover. Don't judge a Clock by its looks alone.

The Automatic 8-day Alarm Clock welcomes close inspection $3.50.

We sell the Commuter Clock because we know who makes it, what it's made of, that it will keep time that it will outlast others, and consequently cost less. $3.00.

A fine selection of Diamond Rings on hand.

T. TUCKER

WATCH-MAKER AND JEWELLER

I Have a Full Line of

Fruits

Apples

Pineapples

Cranberries

Oranges

Lemons

Figs

Dates

Evaporated Apples

Prunes, etc.

A. McBAIN

NO COST TO YOU

If **REXALL KIDNEY PILLS** does not relieve you of your Kidney Trouble. We want you to come back for your money.

50 cents a Box

Asafoetida 15c oz. 2 ozs. 25c. Aspirin Tablets 10c doz., 3 doz. 25c
Epsom Salts 7c lb., 5 lbs. 25c. Sulphur 5 lbs for 25c.

Vince's Popular Drug Store, Madoc

Spring, 1914, and Separate Skirts

It hardly seems necessary to further emphasize the necessity of including Separate Skirts in your spring wardrobe. Dame Fashion says that it shall be so, therefore you must obey.

Space will not allow us to mention the many different lines and styles we have in stock, but come in and see for yourself.

Also take special notice of our UNDERSKIRTS in all sizes and shades and see if you won't agree with us that they are second to none.

B. O'HARA

Just What You Have Been Waiting For

1 only first-class Piano, new, at a big reduction.

1 only high-grade Piano, used only a short time, at about half price.

1 only Piano case six-octave Organ, as good as new, at half price.

A full line of Buggies, Massey-Harris Farm Machinery, Sewing Machines, Cream Separators, Washing Machines and Churns.

I also carry a full line of the famous Martin-Senour Paints.

If you are going to buy anything in these lines it will pay you to call and see me before buying.

T. W. CHRISTIE
Massey Harris Agent.

That we do not have calls for an expert Stenographer, Bookkeeper or Office Assistant. Why not enter our classes today and become a trained expert ready to accept a good situation? Write the

Belleville Business College
T. W. Wauchope, Principal

Ayer's Hair Vigor

Then you will have a clean and healthy scalp. No more hair loss. No more rough, scraggly hair. Does not color.

Ask Your Doctor. Made by J. C. Ayer Co., Lowell, Mass. Montreal, Canada.

Misses Lizzie Stewart and Mae Farrel and Mr. Harvey Stewart spent Sunday, the guests of Tweed friends.

—A play entitled "Willow Dale" will be given in the Orange Hall, Cooper, Friday, March 27, in aid of the Cooper Baseball Club. Admission: adults 25c., children 15c.

—A quantity of old newspapers suitable for wrapping paper may be had at this office.

Mrs. C. Ross spent Tuesday in Belleville.

Mr. and Mrs. Geo. Wright, of Toronto, spent the week-end in town.

—Bargains in Parlor Coal and Wood Stoves at G. A. ROLLINS'.

Miss Ethel Bateman was the guest of Mrs. Walter Francis last Sunday.

Mr. Will Rose, of Frankford, was the guest of friends in town last week.

Miss Jessie Smith, of Frankford, was the guest of Mrs. Frank Smith last week.

Mr. Harry Ross, of Brighton, was a week-end guest of Rev. and Mrs. C. J. Young.

Mr. S. Williams and his brother were guests of Mr. John Barton over Sunday.

Messrs. Stanley Hayton and Chas. Keene made a flying trip to Belleville on Wednesday last.

Miss Marjory White, of Belleville, was the guest of Miss Margaret McBeath last week.

Miss Evelyn Bateman, of Springbrook, was the guest of Mrs. Frank Lough at Foxboro last week.

Mr. Gratton, of Belleville, a Seymour Power employee, had his right hand badly burned by coming in contact with two live wires on Thursday last, while repairing a meter.

—Liberal Commission and Salary to look after our business in your community. Interesting, dignified, healthful work. International Magazine Company, 119 W. 41st St., New York City.

Mrs. E. Morrison, of Providence, R.I., is the guest of her son, Mr. E. Morrison, in town this week.

Miss Janet Comerford entertained a few of her most intimate friends on Wednesday evening of last week.

Miss Mae Farrel, of St. Vincent de Paul Hospital, Brockville, is spending a couple of weeks at her home in town.

The Women's Institute will hold their regular meeting Friday, March 27th, at the home of Mrs. Thos. Ringland.

Mrs. A. McBain left on Tuesday for Peterboro, where she will spend a few weeks' holidays with her father, Mr. J. H. Henthorne.

Messrs. C. Ross, C. Moon and B. Tanner attended the opera entitled "The Red Rose," in Peterboro on Thursday of last week.

—Dr. Gardiner visits Queensboro every Tuesday for purposes of consultation.

Mr. James Campbell, principal of the Public school, gave a very practical talk to the Y.P.S. of St. Peter's church last Monday evening on "Choosing a Profession."

—Mrs. Robt. Wiggins (nee Miss A. M. Allen) will sell by Public Auction on Saturday, April 11th, all household effects, without reserve. Further announcement next week.

East Hastings Liberal Convention will be held in Tweed, on April 9th, at 2 o'clock p.m. for the transaction of general business. Watch for further particulars. G. H. Clare, Secretary.

The following is a list of those from Madoc who attended the 38th annual session of the Provincial Grand Black Chapter, Royal Knights of Ireland, held in Lindsay on Tuesday, March 17th:—T. Thompson, W. J. Hill, Wm. Brooks, Wm. McMechan, John Smith, W. J. Rhodes, John Lynn, George Keene, Sam Bush and George Harris.

—Dr. Alex. Ray, eyesight specialist, of Belleville, will be at **Moon's Hotel, Madoc,** Wednesday, April 8th. More extended notice next week.

The Review congratulates Miss Kathleen McCoy on the honor conferred on her in being selected from among all the Victoria College students to uphold the honor of her Alma Mater in the inter-collegiate debate between St. Hilda College and Victoria. The shield, the trophy of the victors, now adorns the walls of Victoria College.

—Dr. Gardiner visits Queensboro every Tuesday for purposes of consultation.

At an enthusiastic meeting held on Monday evening last it was decided to celebrate the 25th of May as Citizens' Day in Stirling under the auspices of the Board of Trade, and an adjourned meeting is called for Tuesday evening, 31st inst., at 8 o'clock in the agriculture department rooms when everyone interested in making the day a success are invited to be present.

A fine opportunity will be offered the public Thursday, April 9th, when the Farrell farm will be sold by auction. This is an excellent stock farm, well watered and there are few farms in this county so well furnished with large, well-built and convenient buildings. The productive value of the farm may be seen from the fact that Tuesday, March 17th, sale amounted to nearly $5,000.

Obituary

JAMES O'HARA

The death occurred on Monday, March 23rd, of Mr. James O'Hara at the age of 88 years. Mr. O'Hara is one of the oldest pioneers in Hastings county, he being the first white child born in Madoc township. A fuller account of Mr. O'Hara's life and work will appear in next week's issue.

WILLARD RUPORT

In Madoc, on March 14th, there occurred the death of Mr. David Charles Willard Rupert at the age of 42 years.

Mr. Rupert was born on the Rupert homestead in Empey settlement, Madoc township, where he lived until a year ago, when he moved to Madoc on account of poor health. Mr. Rupert was a sterling citizen and respected by all with whom he came in contact. He leaves to mourn his loss a wife and five small children, two brothers and two sisters.

The sympathy of all goes out to the bereaved family in this their great bereavement

MARRIED

HARRIS—WILKINSON.—On the evening of Wednesday, March 18th, at the home of the bride in Elzevir, by Rev. C. J. Young, B.A., pastor of St. Peter's church, Queensboro, Margaret Frances Wilkinson, only daughter of Mr. and Mrs. W. H. Wilkinson, was united in marriage to Mr. James H. Harris, of Bannockburn, Ont.

Belleville Man in Trouble

William Dingman, of Belleville, obtained $20 from A. C. Nicholson, manager of the Riverdale Garage Co., by means of a worthless cheque. He was brought back to Toronto by Detective [illegible] morning in [illegible] Court faced a charge of fraud. Mr. Eric Armour, K.C., explained that the money had since been repaid and accused was released on his own bail until next Monday.

The times when a farmer's personal knowledge of finance was limited to a very faulty judgment of gold bricks are away back in the past.

Spring Millinery Openings

CROSS & CO.'S

On Friday and Saturday people wended their way to the millinery openings, despite the disagreeable March weather. The show-room gave every thought of spring, being decorated in pink and white, mostly moss roses and ribbon.

Here artfully displayed were all the block shapes—the last word in fashion. Garnitures in all the lovely sheer materials in the new colors, beetroot red, dark bottle green, tango, midnight blue and nigre brown. A particularly smart model was the black tango shape, being much broader than long, rolled on either side, with loops of ribbon of the new brass shade, a strapping of same across front and under the brim. Very striking was the close fitting white milan finished with large black maline pompom directly in front. A great novelty of the season is the Paris sailor trimmed with Roman striped ribbon. A delightful variety of hats may be seen at Cross & Co.'s.

B. O'HARA'S

The millinery openings of Friday and Saturday of last week were very successful at Benson O'Hara's.

We note that the hats were small. Sailors and turbans were very much in evidence. Speaking of trimmings, flowers naturally come first. Ribbons as well as flowers appear on many hats. Moires, taffettas, gros-grains, Roman stripes and plaids are used very much on tailored and dress hats. We noticed one hat in particular, a dull blue plateau draped and folded into a toque and the folds hold full blown pinkish crimson roses. Taffetta sailors are very much in vogue. Wreaths and trails of roses trim the flat hats, and one model in yellow straw has a wreath of pink and yellow roses which goes across the front of the hat and passing through a slit in the crown covers the bandeau at the back.

Hogs Wanted

We will pay $9.25 for Hogs delivered at Madoc, Monday, March 30th.

J. A. McCOY AND N. FLEMING.

The value of attar of roses industry of Turkey is estimated at $1,000,000 annually.

—Pure Vegetable Parchment, suitable for wrapping butter, cut to any size required. THE REVIEW Office.

LOOK!

It is your business to look nice and neat.

It is my business to make you look so.

MY VALET
Dying, Cleaning and Pressing.

Reduction For CASH

As we have now taken over the business of Mr. White we are in a position to offer to the public, at very low prices for CASH, our full line of Groceries. Meats, Flour and Feed and Crockery.

30 DAY SPECIAL

7 Bars Borax Laundry Soap while the last, for..... ....25c

We carry a full line of Fruits, Pineapples, Cranberries, Lemons Oranges and Evaporated Apricotes.

You will do well to call and see us before buying elsewhere.

P. A. Wickware
"The Cash Store"

Any Morning Now

You are likely to be awakened by the joyous notes of Mr. Robin Red Breast as he sits in the tree outside your window calling to the world at large and you in particular—"Spring is here! Spring is here!" Are you ready to enjoy the most beautiful time of the year when flowers spring into being and the green grass sprouts from the soil?

You cannot fully enjoy it if your system does not adapt itself to the changed conditions.

During the cold winter weather your blood has become full of heat producing elements. These have now become unnecessary, but getting rid of them throws a greater burden upon the blood-renewing organs of your body than they can take of. The result is that disagreeable, overheated, tired feeling popularly known as "Spring Fever."

What your system needs is a good blood renovator or purifier and as such we recommend **Nyal's Blood Purifier** because we know what it is made of. Nyal's Blood Purifier will promptly eliminate this waste heat matter, effectually purifying the blood and increasing the circulation. It will make your step springy and buoyant—make springtime for you a most enjoyable season.

Better order a bottle today. We'll take care promptly of all phone or mail orders.

Whitfield's Drug Store
Madoc

Madoc Sash & Door Factory

All kinds of LUMBER on hand.

All kinds of MILL WORK filled on the shortest notice.

FLOORING of all kinds on hand.

JOHN ROBERTSON

Diamonds

—FOR—

April Birthdays

Lucky is the person who carries his or her birthstone. The influences of evil fortune are neutralized by the potent charm of the lucky gem. We are showing the largest and best selected stock of Diamond Rings ever shown in Madoc and at surprisingly low prices.

Our special **$12.00** Diamond Ring has a perfectly cut and very brilliant stone.

Rings of diamonds and pearls, saphires, rubies and emeralds from **$7.00** up.

Be sure and see our window display of Diamonds on Saturday, 28th inst.

Geo. F. Maybee

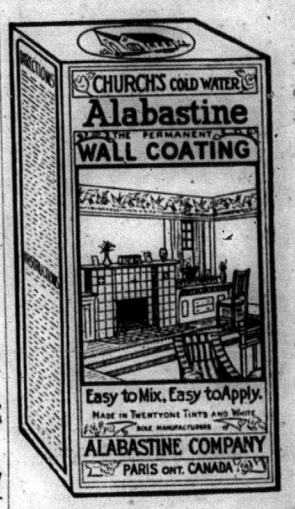

M. W. Connor & Son
Phone 8 Hardware
Durham street, Madoc

SPECIAL BARGAINS!

Ginghams & Zephyrs

In stripes and plaids, nice variety of colors, regular 12½ and 15c., while they last - - - yd **10c**

Silk Ribbons 5c.

4-inch Ribbon, in a good range of colors, suitable for hair ribbons, on sale - - - - yd **5c**

Men's Wool Underwear 50c.

Elastic ribbed wool Shirts and Drawers winter weight, unshrinkable, 75c value, on sale - - **50c**

15c Bargain Table

Covered with all kinds of China Bonbons, Cake Plates, Salads, Pitchers, Cups and Saucers, etc. - **15c**

McINTOSH BROS.

A Foolish Young Man;

Or, the Belle of the Season.

CHAPTER I.

"Until this moment I have never fully realized how great an ass a man can be. When I think that this morning I actually thrust through what might have been a decent breakfast, left my comfortable diggings, and was cooped up in a train for seven hours, that I am now driving in a pelting rain through, so far as I can see for the mist, what appears to be a howling wilderness, I ask myself if I am still in possession of my senses. I certainly myself why I should commit such lurid folly. Last night I was sitting over the fire with a book—for it was cold, though not so cold as this," the speaker shivered and dragged the collar of his overcoat still higher—"at peace with all the world, with Omar purring placidly by my side, and my soul wrapped in that serenity which belongs to a man who has long since rid himself of that inconvenient appendage—a conscience, and has hit upon the right brand of cigarettes, and now—"

He paused to sigh, to groan indeed, and shifted himself uneasily in the well-padded seat of the luxurious mail-phaeton.

"When Williams brought me your note, wilely written—were you not, Stafford?—blandly asking me to join you in this mad business, I smiled to myself as I pitched the note on the fire. Omar smiled too, the very cigarette smiled. I said to myself I would see you blowed first; that nothing would induce me to join you, that I'd read about the Lakes too much and too often to venture upon them in the early part of June; in fact, I had no desire to see the Lakes at any time or under any conditions. I told Omar that I would see you in the lowest pit of Tophet before I would go with you to—whatever the name of this place is. And yet, here I am."

The speaker paused in his complaint to empty a pool of water from his mackintosh, and succeeded—in turning it over his own leg. He groaned again, and continued:

"And yet, here I am. My dear Stafford, I do not wish to upbraid you; I am simply making to myself a confession of weakness which would be pitiable in a stray dog, but which in a man of my years, with my experience of the world and reputation for common sense, is simply criminal. I do not wish to reproach you; I am quite aware that no reproach, not even the spectacle of my present misery would touch your callous and, permit me to frankly add, your abominably selfish nature; but I do want to ask quite calmly and without any display of temper: What the deuce you wanted to—to—to drive this way round, and why you wanted me with you?"

The speaker, a slightly built man, just beyond the vague line of young, glanced up with his dark, somewhat sombre and yet softly cynical eyes at the face of his companion who was driving. This companion was unmistakably young, and there was not a trace of cynicism in his grey-blue eyes, which looked out upon the signs of weakness which one sees in so many good-looking faces did not mar it; indeed, there was a hint of strength, not to say sternness, in the well-cut lips, a glint of power and masterfulness in the grey eyes and the brows above them which impressed one at first sight; though when one came to know him the impression would soon be effaced by the charm for which Stafford was famous, and which was perpetually recruiting his army of friends.

No doubt it is easy to be charming when the gods have made you good to look upon, and have filled your pockets with gold into the bargain. Life was a pageant of pleasure to Stafford Orme; no wonder he sang and smiled upon the way and had no lack of companions. Even this man beside him, Edmund Howard, whose name was a by-word for cynicism, who had never, until he met Stafford Orme, gone an inch out of his self-contained way to please or benefit a fellow-man, was the slave of the young fellow's imperious will, and though he had made burlesque complaint of his bondage, did not in his heart rebel against it.

Stafford laughed shortly as he looked at the rain-swept hills round which the two good horses were taking the well-appointed phaeton.

"Oh, I knew you would come," he said. "It was just this way: You know the governor wrote and asked me to come down to this new place of his at Brynder-mere—"

"Pardon me, Stafford; you forget that I have been down South—where I wish to Heaven I had remained!—and that I only returned yesterday afternoon, and that I know nothing of these sudden alarums and excursions of your esteemed parent."

"Ah, no; so you don't!" assented Stafford; "thought I'd told you: shall have to tell you now; I'll cut it as short as possible." He paused for a moment and gently drew the lash of the whip over the wet backs of the two horses who were listening intently to the voice of their beloved master; "Well, three days ago I got a letter from my father; it was a long one; I think it's the first long letter I ever received from him. He informed me that for some time past he has been building a little place on the east side of Brynder-mere Lake, that he thought it would be ready by the ninth of this month; and would I go down—or is it up?—there and meet him, as he was coming to England and would go straight there from Liverpool. Of course there was not time for me to reply, and equally, of course, I prepared to obey. I meant going straight down to Brynder-mere; and I should have done so; but two days ago I received a telegram telling me that the place would not be ready, and that he would not be there until the eleventh, and asking me to fill up the interval by spending some horses and carriages. It occurred to me, with one of those brilliant flashes of genius which you have so often remarked in me, my dear Howard, that I would drive down, at any rate part of the way; so I sent some of the traps direct and got this turn-out as far as Preston with me. With another of those remarkable flashes of genius, it also occurred to me that I should be lonely with only Pottinger here," he jerked his head towards the groom, who sat in damp and stolid silence behind. "And so I wrote and asked you to come. Kind of me, wasn't it?"

"Most infernally kind," said Howard, with a sigh of a ton weight. "Had you any idea that your father was building this little place? By the way, I can't imagine Sir Stephen building anything that could be described as 'little.'"

"You are right," assented Stafford, with a nod. "I heard coming down that it was a perfect palace of a place, a kind of palace of art and—and that sort of thing. You know the governor's style?" His brows were slightly knit for just a second, then he threw, as it were, the frown off, with a smile. "No, I knew nothing about it; I knew as little about it as I do of the governor himself and his affairs."

Howard nodded somewhat gravely.

"When come to think of it, Howard, isn't it strange that father and son should know so little of each other? I have not seen the governor for I forget how many years. He has been out of England for the last fourteen or fifteen, with the exception of a few flying visits; and on the occasion of these visits I was either at school on the Continent or tramping about with a gun or a rod, and so never met. I've a kind of uneasy suspicion that my revered parent had no particular desire to renew his acquaintance with his dutiful offspring; anyway, if he had, he would have arranged a meeting. Seems rather peculiar; for in every other respect his conduct as a parent has been above reproach."

"Those are scarcely the terms by which I should designate a liberality which can only be described as criminally lavish, and an indifference to your moral progress which might more properly belong to an unregenerate Turk than to an English baronet. Considering the opportunities of evil afforded you by the possession of a practically unlimited allowance, and a brazen cheek which can only be described as colossal, the fact that you have not long since gone head-long to the devil fills me with perpetual and ever-freshening wonder."

Stafford yawned and shrugged his shoulders with cheerful acquiescence.

"Should have gone a mucker ever so many times, old man, if it hadn't been for you," he said; "but you've always been at hand just at the critical moment to point out to me that I was playing the giddy goat and going to smash. That's why I like to have you with me as a kind of guide, monitor, and friend, you know."

Howard groaned and attempted to get rid of another miniature pool of water, and succeeded as before.

"I know," he assented. "My virtue has its own reward—and punishment. If I had allowed you to go your way to the proverbial dogs, after whose society gilded youths like yourself appear to be always hankering, I should not be sitting here with cold water running down my back and surrounded by Nature in her gloomiest and dampest aspects. Only once have I deviated from the life of consistent virtue at which every sensible man should aim, and see how I am punished! I do not wish to be unduly inquisitive, but I should like to know where we are going, why we do not make for a decent hotel—if there is such a thing in these desolate wilds."

Stafford handed him the reins so that he himself might get out his cigar-case, and with some little difficulty, and assisted by Pottinger's soaked hat, the two gentlemen got their cigars alight.

"There isn't a decent hotel for miles," explained Stafford. "There is only a small inn at a little place called Carryford. I looked it out on the map. I thought we'd drive there to-day, put up for the night to give the horses a rest, and go to this palace of my governor's the next day. It's on the opposite side of the lake."

He jerked his whip to the right.

"Which side, what lake?" asked Howard, hopelessly. "I see nothing of the lake, nothing but mist and sodden hills. No wonder the word 'poet' instinctively arouses one's antipathy. When I think of the number of well-meaning and inspired idiots who have written reams of poetry about this place, I feel at this present moment as if I could cheerfully read even a Wordsworth, a Southey, or a Coleridge; and I look back with remorse upon the hours, the throbs of admiration, I have expended upon what I once deemed their inspired pages. If I remember rightly, most of the Lake poets went off their heads; when I gaze around me I must admit that I am not surprised."

Stafford laughed absently; he was quite accustomed to Howard's cynical vein.

"They're all right enough," he said. "That is, I suppose they are, for I never read any of 'em since I left school. Oh, yes, they're right enough about the beauty of the place; you should see it on a fine day."

"Has anyone seen it on a fine day?" inquired Howard, with the innocent air of one simply seeking information. "I asked a countryman in the train if it always rained here, and he replied, 'No; it sometimes snows.'"

"That's a chestnut," remarked Stafford, with a laugh. "But it's all nonsense about its always being wet here; they tell me it's fine for weeks together; but you can never tell any instant whether it's going to clear up or not; that the weather will change like a woman—Good heavens, look at that!"

He nodded to the east as he spoke. Unnoticed by them, the sky had been clearing gradually, the mists sweeping, disolving away; a breath of wind now wafted them, like a veil thrown aside, from hill and valley and lake, and a scene of unparalleled beauty lay revealed beneath them. The great lake shone like a sapphire; meadows of emerald, woods of darker green, hills of purple and grey, silver and gold, rose from the bosom and the edge of the great liquid jewel—the hills towering tier on tier into the heavy sky of azure blue swept by clouds like drifting snow.

The two men gazed in silence; even Pottinger, to whom his 'osses generally represented all that was beautiful in nature, gaped with wide-open mouth.

"How's that for lofty, you unbeliever?" demanded Stafford. "Ever seen anything like that before?"

Howard had been considerably startled, but, of course, he concealed his amazed admiration behind a mask of cynicism.

"Rather a crib from Val Prinsep, isn't it, with a suggestion of a Drury Lane pantomime about it? Good heavens! and there's the Fairy Palace all complete," he added, as the mists still rising, there was discovered on the slope of the other side a long and extremely ornate building, the pure whiteness of which was reflected in the marvellous blue and opal of the lake. "Can that be Sir Stephen's little place?"

"I'm afraid it is," said Stafford. "It looks like the governor," he added, with a touch of gravity.

"Well, it's a very big, or, rather, long; and it's very white; but one's bound to admit that it doesn't spoil the landscape," said Howard; "in fact, standing there amidst the dark green trees, with its pinnacles and terraces, it is rather an ornament than otherwise. I suppose there are flowers on those velvety lawns; and the

ANYONE CAN DYE THEIR CLOTHES WITH DY-O-LA

The Dye that colors ANY KIND of Cloth Perfectly, with the SAME DYE.

No Chance of Mistake. Clean and Simple. Ask your Druggist or Dealer for Dy-O-La. The Johnson-Richardson Co. Limited, Montreal

FOR SALE

Cranston Cylinder Press, fast machine for six column, four page newspaper, used very little, in perfect condition, low price. Wilson Publishing Company, 73 West Adelaide Street, Toronto.

200,000 Have Learned to Play the Piano In One Hour

Without Lessons or Knowledge of Music Anyone Can Play the Piano or Organ in One Hour.

Wonderful New System That Even a Child Can Use.

He—"You surprise me! You told me yesterday you couldn't play a note!"
She—"I couldn't; I learned to play in one hour by the wonderful 'Easy Method Music.'"

Impossible, you say? Let us prove it at our expense. We will teach you to play the piano or organ and will not ask one cent until you can play.

A musical genius from Chicago has invented a wonderful system whereby anyone can learn to play the Piano or Organ in one hour. With this system mastered you don't have to know one note from another, yet in an hour of practice you can be playing your favorite music with all the fingers of both hands and playing it well.

The invention is so simple that even a child can now master music without costly instruction. Anyone can have this new method on a free trial merely by asking. Simply write saying, "Send me the Easy Form Music Method as announced in this paper."

FREE TRIAL

The complete system together with 100 pieces of music will be sent to you Free, all charges prepaid and absolutely not one cent to pay. You keep it seven days to thoroughly prove it is all that is claimed for it, then if you are satisfied send us $1.50 and one dollar a month until $6.50 in all is paid. If you are not delighted with it, send it back in seven days and you will have risked nothing and will be under no obligations to us.

Be sure to state number of white keys on your piano or organ, also post office. Address Easy Method Music Co., 248 Wilson Building, Toronto, Canada.

Make The Teapot Test

Put "SALADA" TEA in a warm teapot—pour on freshly boiled water—let stand for five minutes—and you will have the most delicious cup of tea you ever tasted.

"SALADA"

HAS THE FLAVOR! THE FRAGRANCE! THE DELICIOUSNESS

that makes Ceylon Tea the beverage of delight. In sealed lead packages ONLY.

BLACK, GREEN or MIXED

HER GREAT LOVE

CHAPTER XLIII.—(Cont'd).

"My dear Decima, that's a little too thin. As if I didn't know that you are dying to gad about among these people and be petted and made much of; as if there were any special merit in being pretty to look at and having 'mousey' ways which get over people."

She rose and put her arms round his neck and her finger on his lips.

"You'll have the servants come in and see you," he said," pretending to be alarmed.

"And if they do?" she retorted. "They all know I'm weak enough to be in love with you still."

They did the round of dinner parties, and, as Gaunt had prophesied, Decima was petted and made much of. In due course they returned the hospitality extended to them, and dinners, and dances, garden parties, and impromptu luncheons for a time "ruled firm" at Leafmore.

It was after one of these quiet lunches, which was eaten in the dining-room and on the terrace indifferently, that Decima, who was seated on the lawn beside Lady Roborough and Aunt Pauline—that lady had long ago forgiven Gaunt, and had grown absurdly attached to him—saw a cab coming up the drive.

"Who are these, dear?" asked Lady Roborough. "More visitors? If so, it is to be hoped there is some lunch left."

"I don't know whom it can be," said Decima, looking at the middle-aged and rather nervous-looking lady, and the very pretty little girl who sat beside her in the carriage.

At this moment Gaunt, followed by Lord Ferndale and the other gentlemen, came down the terrace and joined the ladies.

"There is some one coming—who is it?" said Decima. Before she could finish, the girl in the carriage caught sight of Gaunt, jumped up, called to the driver to stop, and getting out, ran quickly across the lawn and seized Gaunt's hand with a cry of innocent delight.

Gaunt looked down at her for an instant or two in doubt and uncertainty, then he too cried out, and as delightedly:

"Why, Maude! Is it possible?"

"Yes," she responded, clinging to his hand, and nodding at him and then back at her mother, who was following more slowly and timidly. "And you are glad to see me? You don't mind my coming, do you?"

"Glad! I should think so!" said Gaunt. "How do you do, Mrs. Watson?" he added, extending his hand to her mother.

"I said so!" exclaimed Maude. "Mamma said we ought not to come; that we ought to wait; that it wasn't good manners; but I knew you wouldn't mind, that you'd be glad to see me. And, oh, I did so want to see you!"

Gaunt, all aglow with pleasure, turned to Decima and the others.

"This is Mrs. Watson and little Maude, my fellow-passengers on the poor 'Pevensey Castle,' Decie—"

But Decie had guessed their identity before this, and had given an eager hand to the rather embarrassed lady.

"Oh, I am so glad to see you—so very glad!" said Decima, with the Decima voice and smile," as Lady Roborough called it. "Oh, let her come to me, Edward!" she said, wistfully, and she drew the child to her eagerly.

"I ought to apologise for this—this intrusion," said Mrs. Watson, nervously; "but—but we are in England on a visit, and Maude insisted upon coming—"

"And you very properly and kindly yielded," said Gaunt, gratefully. "It was very kind of you; and if I tried I couldn't tell you how glad I—and my wife, this is my wife, Mrs. Watson—are to see you!"

"I said so, mother!" said Maude, nodding triumphantly.

"How well she looks!" said Gaunt, a few minutes later, and speaking in an undertone, so that Maude, who was the centre of a group of ladies, to whom she was trying to talk all at once, might not hear. Her mother's face flushed with gratitude and happiness.

"Yes; she is quite well. It was Africa. Oh, it is a wonderful country, and—and I can never be too thankful! She is all the world to me, Lord Gaunt. But if it had not been for you we should never have reached Africa, and Maude—"

"Mamma's trying to thank him," said Maude at that moment. "As if she could. Besides, he doesn't like being thanked; I know that."

"Come, Maude," said Mrs. Watson. "We will go now, Lady Gaunt."

"Indeed you will not!" said Decima, with gentle sternness. "You are not going for a long time, oh, a very long time; you are going to stay with us, are you not, Maude?"

Maude looked from Gaunt to Decima, then nodded and smiled ecstatically.

"Oh, yes, yes. Please, mamma," she said, beseechingly; and Gaunt rendered any discussion futile by sending for their luggage.

A little later, when the other guests had gone—with the exception of Lady Roborough, who was staying in the house—Decima and she were sitting at tea with Mrs. Watson on the terrace. Maude was on Gaunt's knee and Mrs. Watson was telling the other two ladies of the child's marvellous recovery.

"And how well you look—how well and strong!" Maude was saying to Gaunt. "We read all about the fire and what you did, and mamma said she was afraid you'd die; but I said no, that you were too strong. Do you remember how you used to lift me, chair and all, and carry me—just as if I were a baby; like your dear little one in the nursery upstairs?"

"You're a very big baby now, Maude," remarked Gaunt.

"Yes; am I not? And I'm so strong, too. Oh, do you think I ought to have any more cake? Well, just this piece. What a pretty lady Lady Gaunt is!" she said, after a quiet munch.

"Yes; I think so too. I'm glad you agree with me."

"And how—how happy, how very happy she looks!" remarked Maude, contemplating Decima thoughtfully.

"Yes; I think she's fairly happy, Maude," he assented. "I don't beat her very often. Yes, I think she's happy."

"I know why," said the child, with a quiet laugh.

Lady Roborough heard her and looked round.

"Because she hath 'His Great Love.'"

she quoted to Gaunt.

Maude looked from one to the other, rather puzzled for a moment or so, then she smiled up at Gaunt triumphantly, as if she had guessed the riddle.

"She means you!" she said, shrewdly.

THE END.

Strong on History.

"Johnny," said the teacher, "who were the two strongest men of olden times?"

"Samson and Hercules."

"Can you tell anything about them?"

"Oh, yes. Samson was a regular Hercules."

FLAMELESS HEAT.

Scientist Discovers New Method of Obtaining Intense Heat.

Prof. William A. Bone, of the Imperial College of Science and Technology in London, has hit on a manner of gas heating that may greatly change our methods of using fuel. When a mixture of gas and air under high pressure is directed against a red-hot fire-brick held a short distance away, the mixture will burn at the surface of the brick. Now if such a mixture of gas and air is forced through the porous brick, and lighted on the farther side, it will burn like an ordinary gas flame; but if more air or less gas is used, it ceases to burn, but the porous surface becomes white-hot. In that way it is possible, with great economy of fuel, to get a temperature far above the melting point of platinum. This flameless heater is now used for heating boilers. It does away with grates, smokestacks, and chimneys; it produces no smoke or objectionable odor, and it utilizes ninety per cent. of the heat value of the fuel.

"Did she make you feel at home?" "No, but she made me wish I was."

THE MOST PERFECT PUMP.

One of Nature's Diminutive Pieces of Machinery.

The most perfect pump in the world, the most perfect ever made, is also the oldest—how old, no one knows, for it is as old as man himself.

This pump is so small and so light that it might be carried in an overcoat pocket. Yet it runs day and night, without a stop, without attention, drawing in and sending forth two and a half ounces of liquid 79 times a minute. In one minute it pumps 175 ounces; in one hour, 656¼ pounds; in one year, 5,748,750 pounds. Its normal life is about 70 years, in which time it pumps 402,412,500 pounds, or more than 201,206 tons.

To transport this immense weight of liquid that it pumps would require 6,700 freight cars of ordinary capacity. This would mean 223 trains of 30 cars each, and as many engines to haul them. Strung out in one line, with no intervals between each train, they would cover a distance of 47 miles.

This diminutive piece of machinery has been known to keep up this work without a single stop for more than 100 years.

It pulsates 4,200 times an hour, 100,500 times a day, 36,793,000 times a year. It has no journals or bearings to oil, no bolts to tighten or slack to be taken up. It is so constructed that its parts are automatically repaired as it goes along. But, with all of this, there is one very serious characteristic inseparably connected with this pump, which is, that once it stops it cannot be started up again, unless immediate steps be taken to do so by an expert. Even this generally fails. So the owner should use care and judgment in its upkeep. There is no other machine that we have any knowledge of of which the above can be said. How this is all accomplished is known only to its Inventor.

This pump is the human heart.

Three men were brought up in a factory for coming late. Master: "Excuse, Sandy?" "I had to mind the baby." "Yours, Henry?" "Had a cold, sir." "Now, Pat, yours?" "Sure, yer honor, some one took the doorstep away and we couldn't get out."

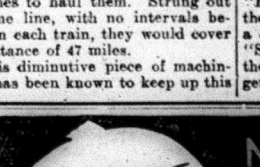

NA-DRU-CO TASTELESS PREPARATION COD LIVER OIL

The Wonderful Spring Tonic

If you have had a hard winter, Na-Dru-Co Tasteless Preparation of Cod Liver Oil will help you to recuperate quickly and avoid the coughs and colds so prevalent during the changeable spring weather.

In this preparation the nutritive and curative properties of the best Norwegian Cod Liver Oil are combined with Hypophosphites, Cherry Bark and Malt Extract in a form that is really pleasant to take and easily digested even by the most delicate.

Thus the great objection to Cod Liver Oil is removed and every one who is run down or suffering from throat or lung troubles can take advantage of its unique medicinal and strengthening qualities.

Add to this the Tonic Hypophosphites, the healing Cherry Bark and the invigorating Malt Extract, and you have probably the finest food-tonic known.

Get a 50c. or $1.00 bottle from your Druggist. 314

NATIONAL DRUG AND CHEMICAL CO. OF CANADA, LIMITED.

SPOHN'S DISTEMPER CURE

WORMS

To expel stomach and intestinal worms from colts, as well as older horses, use a remedy that will not "physic them to death," but will act as a tonic. In this respect SPOHN'S is unequaled. Full instructions in booklet with every bottle. All druggists.

SPOHN MEDICAL CO., Goshen, Ind., U. S. A.

TRADE Vaseline MARK

For piles and all soreness and irritation of the skin "Vaseline" is the best, safest and quickest remedy.

Relieves chapped hands, helps cuts and sore places to heal quickly.

Illustrated booklet all about the different "Vaseline" preparations free on request. Needed in every home. Write today.

CHESEBROUGH MANUFACTURING COMPANY (Consolidated)

1880 Chabot Avenue Montreal

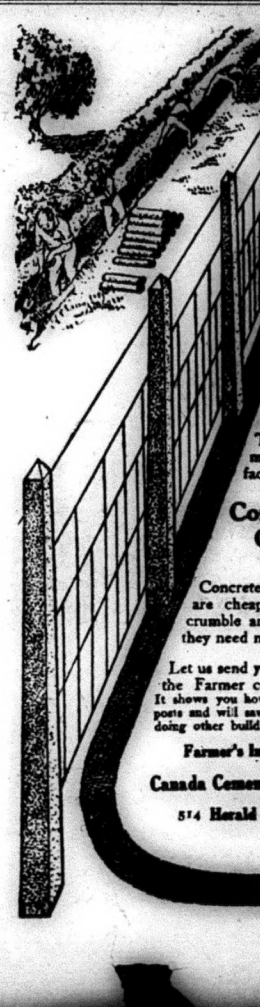

Concrete Fence Posts Last Forever

THEY never rot away in the ground. They stand the hardest knocks and never have to be replaced, for they are practically everlasting. They are easily and cheaply made and are the most satisfactory of all fence posts.

Concrete Drain Tile Cannot Decay

Concrete drains do not decay and are cheaper, because they do not crumble and stop up drains, hence they need no digging up or relaying.

Let us send you this free book, "What the Farmer can do with Concrete." It shows you how to make concrete fence-posts and will save you many dollars when doing other building 'round the farm.

Farmer's Information Bureau

Canada Cement Company Limited

514 Herald Building, Montreal

COMMERCE OF THE DOMINION

For Eleven Months of Fiscal Year the Total Trade Was Over a Billion Dollars

A despatch from Ottawa says: An eleven months' trade of well over a billion dollars is shown in a statement issued by Hon. J. D. Reid, Minister of Customs. The statement indicates a steady expansion of the commerce of the Dominion, notwithstanding a long period of money stringency. For the eleven months of the fiscal year, that is to the end of last month, the total trade of Canada amounted to $1,019,685,000, as against $962,511,000 for the corresponding period of the previous fiscal year. The exports of domestic products amounted in value to $404,887,000, the imports amounting to $565,227,000. Exports of domestic products in the corresponding period of the previous fiscal year were $320,879,000, showing an increase in the present year of $84,008,000.

Last month's exports totalled $20,554,000, including: manufactured goods, $4,674,000; agricultural produce, $5,058,000; animals and their produce, $3,427,000. The exports under these heads in the same period a year ago were: manufactured goods, $3,950,000; agricultural produce, $7,545,000; animals and their produce, $2,861,000. It will be seen that substantial increases took place in the exports of manufactured goods and of animals and their produce, while the exports of agricultural produce decreased.

PRICES OF FARM PRODUCTS

REPORTS FROM THE LEADING TRADE CENTRES OF AMERICA.

Prices of Cattle, Grain, Cheese and Other Produce at Home and Abroad.

Breadstuffs.

Toronto, March 24.—Flour—Ontario wheat flours, 90 per cent., are quoted at $3.90, seaboard, and $3.95 to $4, Toronto. Manitoba—First patents, in jute bags, $5.50; do., seconds, $5.20; strong bakers', in jute bags, $5.

Manitoba wheat—Buyers' ports—No. 1 Northern, 99½c; and No. 2, 97½c; Goderich, 1c more. No. 1 Northern, North Bay, $1.04½ to $1.05; and No. 2, $1.03.

Ontario wheat—Market is firm. No. 2 quoted at 96c to $1, outside, according to freight; and $1, on track, Toronto.

Oats—No. 2 Ontario oats quoted at 37½ to 38c, outside, and at 40 to 40½c, on track, Toronto. Western Canada oats quoted at 41½c for No. 2, and at 40c for No. 3, Bay ports.

Peas—None offering with prices nominal at 98c to $1, outside.

Barley—Good malting barley quoted at 58 to 60c, outside, according to quality.

Corn—The market is higher. New No. 3 American is quoted at 70½c, all rail, Toronto. Canadian quoted at 66½ to 67c.

Rye—No. 2 is quoted at 62 to 63c, outside.

Buckwheat—Prices purely nominal, in absence of offerings.

Bran—Manitoba bran is firm at $23 to $24 a ton, in bags, Toronto freight. Shorts, $25 to $26.

Country Produce.

Butter—The market is steady with good demand for choice qualities. Choice dairy, 22 to 23c; inferior, 18 to 19c; farmers' separator prints, 23 to 25c; creamery prints, fresh, 32c; do., storage prints, 28c; solids, storage, 26 to 26½c.

Eggs—The market continues easy, case lots of new-laid selling at 28 to 30c per dozen.

Cheese—New cheese quoted at 15½ to 15¾c for large, and 16 to 16½c for twins.

Beans—Hand-picked quoted at $2.15 to $2.20 per bushel; primes, $2.10 to $2.15.

Honey—Extracted, in tins, quoted at 11 to 12c per lb. for No. 1; combs, $3 to $3.25 per dozen for No. 1, and $2.40 to $2.50 for No. 2.

Poultry—Fowl, 13 to 15c per lb.; chickens, 18 to 19c; ducks, 15 to 17c; geese, 15 to 16c; turkeys, 20 to 22c.

Potatoes—The market is firm, with offerings limited. Ontarios are quoted at 90c per bag, on track, and Delawares at 95c to $1, on track, car lots.

Provisions.

Cured meats are quoted as follows:—Bacon, long clear, 15 to 16c per lb. in case lots. Pork—Short cut, $28.50 do., mess, $24.50. Hams—Medium, 18 to 18½c; do. heavy, 17 to 16c; rolls, 15 to 15½c; breakfast bacon, 18 to 19c; backs, 22 to 24c.

Lard—Tierces, 14½c; tubs, 14½c; pails, 14½c.

Baled Hay and Straw.

Baled Hay—The offerings are fair with prices steady. No. 1 is quoted at $14 to $14.50 a ton, on tracks, here; No. 2 quoted at $13 to $13.50, and mixed at $12 to $12.50.

Baled straw—Car lots, $8.50 to $8.75 on track, Toronto.

Montreal Markets.

Montreal, Mar. 24.—Corn—American No. 2 yellow, 73½ to 74c. Oats—Canadian Western, No. 2, 42 to 44½c; do., No. 3, 42½ to 43½c. Barley—Manitoba feed, 49 to 50c; malting, 68 to 70c. Flour—Manitoba Spring wheat patents, firsts, $5.40; do., seconds, $5.10; strong bakers', $4.90. Winter patents, choice, $5.25 to $5.50; straight rollers, $4.70 to $4.90; do., in bags, $2.20 to $2.30. Rolled oats—Barrels, $4.35 to $4.45, bag of 90 lbs., $2.05 to $2.10. Millfeed—Bran, $23; shorts, $25; middlings, $28; moullie, $28 to $32. Hay—No. 2, per ton, car lots, $13 to $14. Cheese—Finest westerns, 14½ to 14¾c; do., easterns, 13½ to 14c. Butter—Choicest creamery, 29½ to 30c; seconds, 27½ to 28c. Eggs—Fresh, 30c. Potatoes—Per bag, car lots, 85 to 90c. Dressed hogs—Abattoir-killed, $13.50 to $13.75. Pork—Heavy Canada short mess, barrels, 35 to 45 pieces, $29; Canada short cut back, barrels, 45 to 55 pieces, $28.50. Lard—Compound, tierces, 375 lbs., 10½c; do., wood pails, 20 lbs. net, 12½c; pure, tierces, 375 lbs., 14½c; do., wood pails, 20 lbs. net, 14½c.

United States Markets.

Minneapolis, March 24.—Close:—Wheat—May, 91c bid; July, 92½c asked; No. 1 hard, 94½ to 95c; No. 1 Northern, 92½ to 93½c; No. 2 Northern, 90½ to 91½c. Corn—No. 2 yellow, 59 to 61c. Oats—No. 3 white, 36½ to 37c. Flour and bran unchanged.

Duluth, March 24.—Linseed—Cash, $1.55½; May, $1.59½; July, $1.81½. Wheat—No. 1 hard, 93½c; No. 1 Northern, 92½c; No. 2 Northern, 90½c; May, 92½c; July, 93½c.

Live Stock Markets.

Toronto, March 24.—Cattle—Choice butchers, $7.80 to $8.25; good, $7 to $7.20; medium, $6.60 to $7.60; common, $5.40 to $6.75; choice cows, $6.70 to $6.75; good, $5.75 to $6.50; common, $5.75 to $6.20; cutters and canners, $3.15 to $3.60; choice bulls, $6.75 to $7.60; good, $5.80 to $6.50; common, $4.15 to $5.40.

Stockers and feeders—Steers, choice, $7 to $8.30; good, $5.45 to $6.40; light, $5.50 to $5; springers, to $82; milkers, to $85.

Calves—Good veal, $8.65 to $11.50; medium, $7 to $9.

Sheep and lambs—Light ewes, $5.50 to $7; heavy, $3 to $3.50; Spring lambs, $9 to $9.50.

Hogs—$8.75 to $8.90 f.o.b.; $9.15 to $9.25 fed and watered; $9.50 off cars.

Montreal, March 24.—Choice steers sold at $8.25 to $8.40, good at $7.75 to $8, fair at $6.75 to $7.25, and common at $5 to $6 per cwt. The demand for butchers' cows was good at prices ranging from $5 to $7, and bulls sold at $5 to $7.25 per cwt. Choice milkers, $80 to $100, and lower grades $60 to $80 each.

The tone of the market for hogs was firm, with an advance in price of 60c per cwt. The demand was good, and as the offerings were smaller than generally expected by the trade, an early clearance was made of Ontario selected stock at $9.50, and Manitobas at $9.50 per cwt., weighed off cars. The trade in sheep and lambs was quiet at $5.50 to $6.50 for the former, and at $8.50 to $9 for the latter per cwt. The demand for calves was good at prices ranging from $5 to $15 each, and in some cases as high as $25 was realized for some extra choice stock.

COAL MONOPOLY ATTACKED.

Suits Launched Against Several Carriers in U.S. Courts.

A despatch from New York says: A suit to break the Lehigh Valley Railroad's alleged anthracite coal monopoly was begun by the Government in the United States District Court in this city on Thursday. In a petition filed by Frederick R. Coudert, Special Assistant Attorney-General, the Lehigh, its directors and subsidiary companies are accused of violating the Interstate Commerce and the Sherman law. An injunction to prevent them "from further restraining, monopolizing or attempting to monopolize trade and commerce in anthracite coal" is sought, and the Government also asks that the railroad company be enjoined from carrying coal in which it has an interest. It is a dissolution which, if won by the Government, will compel the Lehigh Valley Railroad Company to disassociate itself from coal companies, which, according to the petition, it controls.

Similar suits against the Lackawanna and Reading Railroads are well under way, and it is expected that other coal carriers will be sued in consequence of a general decree of the Supreme Court that each group against which monopoly is charged should be proceeded against separately.

9-YEAR-OLD BOY DROWNED.

Was Pushed Into the River While Playing.

A despatch from Toronto says: while playing on the bank of the Humber, near Howland's grist mill, with several of his companions, Harold Mathers, the nine-year-old son of Mr. Fred Mathers, plasterer, of Lambton Mills, was accidentally pushed into the river and drowned. There is a strong current at this point, and it is feared that his little body may have been carried down the river below the ice jam at Bloor Street.

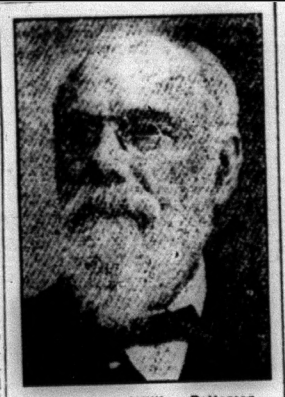

The Late Hon. William Patterson.

SENATOR HEWITT BOSTOCK.
Appointed Liberal leader in the Senate, in succession to the late Sir George W. Ross.

RECOVERED $10,000 BILL.

Had Been in Messenger's Pocket Since it Was Stolen in 1912.

A despatch from Havana says: The secret police found a $10,000 bill sewn in the coat of Antonio Ayala, the bank messenger who was convicted of stealing a registered letter, which reached the National Park Bank of New York with a sugar report instead of the $200,000 sent by the National Bank of Cuba. This was in October, 1912. This accounts for six of the twenty $10,000 bills which were stolen from the letter at that time. The police have been searching for the money ever since, and are confident that they will soon find the rest of it.

IMMIGRATION RETURNS.

Bulk of Inrush is From the British Isles.

A despatch from Ottawa says: The total immigration to Canada during the 11 months, April to February, of the current year, was 363,038, made up of 136,699 British, 97,408 American, and 128,923 from all other countries.

During the corresponding 11 months of last fiscal year, the total number was 357,331, composed of 133,711 British, 124,398 American, and 99,222 from all other countries. The increase is 2 per cent.

DEVONSHIRE LIBRARY SOLD.

Lack of Funds Prevents British Museum From Securing It.

London, March 18. — Messrs. Sotheby announced this evening that they were authorized to state that the Duke of Devonshire, "in order to meet the heavy burden imposed by the death duties, has sold a small portion of his library, consisting of the Caxtons and the Kemble collection of plays."

There has been long and eager competition among Englishmen, Americans and Germans to possess the library. Each new offer was promptly eclipsed until Henry E. Huntington made a bid which ended the contest. The British Museum officials made great efforts to obtain the library for the museum, but were compelled to retire from the fight early, owing to lack of money. It is said that the Germans stayed in the fight longer than any British bidder.

Fire destroyed the 300,000-bushel elevator of the Pioneer Grain Co. at Magrath Harbor.

Rev. J. A. R. Dickson, pastor of Central Presbyterian Church, Galt, for 35 years, has resigned.

John Swanwick, a London teamster, had his back broken when a steel door toppled over on him.

WHERE SEVERAL LIVES WERE LOST.

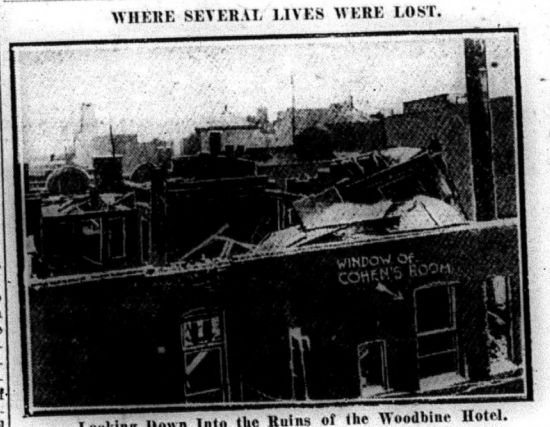

Looking Down Into the Ruins of the Woodbine Hotel.

WIRELESS TELEPHONE.

Marconi Will Aerophone Across the Atlantic.

Rome, March 19.—Signor Guiglielmo Marconi, who has been conducting experiments with wireless telephony in this vicinity, has gone to London. The naval officers who assisted him in his experiments are convinced that he has completely solved the question of radio-telephony. They say that Signor Marconi in his experiments did not use any special apparatus. The existing aerographic installation served his purpose with slight modifications. One of these was a new receiver of his own invention, including a microphone, which is essentially different from all others.

Signor Marconi's improved high-sounding receiver, with a dictaphone arrangement, which has now been adopted in radio-telegraphy, can be employed in wireless telephony to such an extent that the human voice can be clearly heard by everybody present in addition to the operator. Communication was maintained with the slightest energy day and night with ships 45 miles away and 15 miles apart. In spite of the intervening loud sounds whatever is said is invariably clear. Distance, instead of diminishing, increases this clearness.

Atmospheric perturbations affect aerophony considerably less than aerography, and hence if the energy is sufficiently increased wireless telephony is possible at any distance. Signor Marconi has confided to his friends here that he will shortly aerophone across the Atlantic.

Sir Sandford Fleming has been unanimously re-elected Chancellor of Queen's University for the ensuing three years. This is his thirteenth election.

NOT A MIRACLE

Just Plain Cause and Effect.

There are some quite remarkable things happening every day, which seem almost miraculous.

Some persons would not believe that a man could suffer from coffee drinking so severely as to cause spells of unconsciousness. And to find relief in changing from coffee to Postum is well worth recording. Tea also contains caffeine, the same injurious drug found in coffee.

"I used to be a great coffee drinker, so much so that it was killing me by inches. My heart became so weak I would fall and lie unconscious for an hour at a time.

"My friends, and even the doctor, told me it was drinking coffee that caused the trouble. I would not believe it, and still drank coffee until I could not leave my room.

"Then my doctor, who drinks Postum himself, persuaded me to stop coffee and try Postum. After much hesitation I concluded to try it. That was eight months ago. Since then I have had but few of those spells, none for more than four months.

"I feel better, sleep better, and am better every way. I now drink nothing but Postum and touch no coffee, and as I am seventy years of age all my friends think the improvement quite remarkable."

Name given by Canadian Postum Co., Windsor, Ont. Write for a copy of the famous little book, "The Road to Wellville."

Postum now comes in two forms.

Regular Postum — must be well boiled. 15c and 25c packages.

Instant Postum—is a soluble powder. A teaspoonful dissolves quickly in a cup of hot water and, with cream and sugar, makes a delicious beverage **instantly.** 30c and 50c tins.

The cost per cup of both kinds is about the same.

"There's a Reason" for Postum. —sold by Grocers.

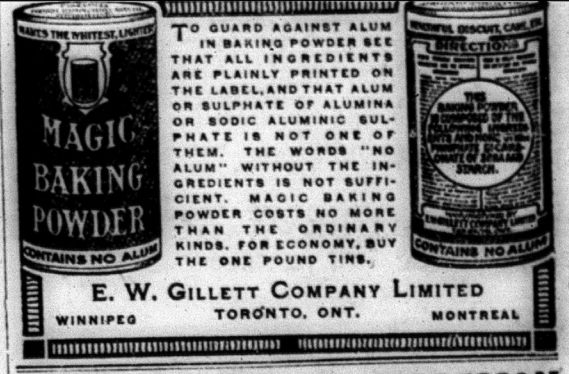

TO GUARD AGAINST ALUM IN BAKING POWDER SEE THAT ALL INGREDIENTS ARE PLAINLY PRINTED ON THE LABEL, AND THAT ALUM OR SULPHATE OF ALUMINA OR SODIC ALUMINIC SULPHATE IS NOT ONE OF THEM. THE WORDS "NO ALUM" WITHOUT THE INGREDIENTS IS NOT SUFFICIENT. MAGIC BAKING POWDER COSTS NO MORE THAN THE ORDINARY KINDS. FOR ECONOMY, BUY THE ONE POUND TINS.

E. W. GILLETT COMPANY LIMITED
WINNIPEG TORONTO, ONT. MONTREAL

FIFTY DROWN IN COLLISION

Italian Torpedo Boat Crashes Into a Pleasure Launch—Victims Mostly Women and Children

A despatch from Venice says: Fifty of the sixty-five passengers on a steam launch, most of whom were women and children, were drowned when a torpedo boat crashed into a pleasure vessel near Lido on Friday.

The people on the launch were coming to Venice from Lido, where a large number of excursionists had spent the holiday, St. Joseph's Day.

The launch had hardly started when the torpedo boat was sighted, coming at high speed toward the harbor. The captain of the launch apparently miscalculated the speed and distance, and did not alter his course, with the result that the torpedo boat struck his vessel with terrific force.

The launch sank immediately, in deep water, taking down all those in the cabin, who were drowned. The other fifteen passengers, who were on deck, were picked up from the sea.

Many boats from warships in the harbor, including one from the German cruiser, Goeben, gondolas and other craft, rushed to the point where the launch had gone down, but could not rescue any of those in the cabin, as not one of them came to the surface.

ATTEMPT TO SAVE POTOMAC.

Six Men Travelling Over Ice Reached the Abandoned Tug.

A despatch from Curling, Nfld., says: Six men sent by Consular-Agent Gould, boarded the abandoned United States naval tug Potomac, after a trip of one hundred miles over land and sea ice. The Potomac was found five miles south of Point Riche, at the mouth of the Straits of Belle-Isle, still frozen in the ice. Her hull is apparently in perfect condition, and there was very little water in the hold. Another party, with pumps and dynamite, is on the way to the tug, and an effort will be made to break up the ice and get her to a safe anchorage. She has about twelve tons of coal and a ton of provisions on board.

PREFERRED DEATH SENTENCE

Dramatic Scene at Murder Trial in New York.

A despatch from New York says: A dramatic scene occurred at the trial of Harry Schaeffer, 19 years old, charged with murdering William G. Martin, a Toronto milliner, on August 11, 1913. Justice Davis in the criminal branch of the Criminal Court, conducted the trial. Crushed by the charge against their son, his mother and father sat beside the youth and tearfully begged him to plead guilty to murder in the second degree, that his life at least might be spared.

Schaeffer broke down and wept, but he obstinately refused to accede to the importunities of his parents.

"I would rather go to the electric chair than spend twenty years in prison," was the youthful prisoner's answer to all arguments.

FOUND DEAD AFTER DUCKING

Ice-Cold Dip Caused Death of Ottawa Man.

A despatch from Prescott says: Charles J. Jones of Ottawa was found dead in his room in the Alexandra Hotel here. He was employed as engineer by a firm of contractors who are making alterations to the Government steamer Bayfield, in winter quarters here. While at work he fell into the ice-cold water. Coming to the hotel, he changed his wet clothes and retired to his room, where he was found dead. He was a nephew of Mr. Allan Jones of Prescott, and belonged to a very prominent family. He leaves a wife and two small children. The body was forwarded to Ottawa for interment.

The case of Stead Gamble, of Toronto, business agent for the Brass workers' Union, charged with damaging a coil of rope, has been traversed until fall.

When a Woman Suffers With Chronic Beakache

There is Trouble Ahead.

Constantly on their feet, attending to the wants of a large and exacting family, women often break down with nervous exhaustion.

In the stores, factories, and on a farm are weak, ailing women, dragged down with torturing backache and bearing down pains.

Such suffering isn't natural, but it's dangerous, because due to diseased kidneys.

The dizziness, insomnia, deranged menses and other symptoms of kidney complaint can't cure themselves, they require the assistance of Dr. Hamilton's Pills which go direct to the seat of the trouble.

To give vitality and power to the kidneys, to lend aid to the bladder and liver, to free the blood of poisons, probably there is no remedy so successful as Dr. Hamilton's Pills. For all womanly irregularities their merit is well known.

Because of their mild, soothing, and healing effect, Dr. Hamilton's Pills are safe, and are recommended for girls and women of all ages. 25 cents per box at all dealers. Refuse any substitute for Dr. Hamilton's Pills of Mandrake and Butternut.

MARK TWAIN AND WHISTLER.

How the Artist Was "Taken In" By the Great Humorist.

One time Mark Twain met James McNeil Whistler, the artist. A friend having warned the humorist that the painter was a confirmed joker, Mark solemnly averred that he would get the better of Whistler should the latter attempt "any funny business." So when the two had been introduced, which event took place in Whistler's studio, Twain, assuming the air of hopeless stupidity, approached a just completed painting, and said, "Not at all bad, Mr. Whistler; not at all bad. Only," he added, reflectively, with a motion as if to rub out a cloud effect, "if I were you I'd do away with that cloud." "Great heavens, sir!" exclaimed Whistler, almost beside himself. "Be careful and don't touch that; the paint is not dry yet." "Oh, I don't mind that," replied Mark, with an air of perfect nonchalance, "I'm wearing gloves."

Why present an old appearance before your time?

By using

LUBY'S

HAIR RESTORER

Your Gray Hair can be restored to its Natural Color.

THOUSANDS HAVE BENEFITTED BY ITS USE

At all Druggists 50c. a Bot.

POISON SERVED AT DANCE

Ten Made Ill, Two of Them Have Since Died From Effects

A despatch from Revelstoke, B. C., says: Provincial Constable Rothwell has just returned to town with the bodies of two victims of a tragedy which occurred at Malakwa, near here. It appears that on Friday night liquor was purchased in Revelstoke by a Malakwa man for consumption at a dance at Malakwa on Saturday.

As a result of partaking of this liquor, ten guests at the dance were taken ill during Sunday and Monday, and two, a married man named Labeau, of Malakwa, and Olaf Jensen, a laborer died on Monday in terrible agony. Others, including Pat Labeau, brother of one of the deceased, were very seriously ill, but are now recovering. Constable Rothwell holds the bottle containing a small quantity of the liquor, which will be produced at the inquest.

7% INVESTMENT

High Class Profit-Sharing Bonds. Series $100, $500, $1000

INVESTMENT may be withdrawn any time after one year on 60 days' notice. Business at back of these Bonds established 23 years. Send for special folder and full particulars.

NATIONAL SECURITIES CORPORATION, LIMITED.

CONFEDERATION LIFE BUILDING TORONTO, CANADA

New Advertisements.

Advertisements under this head, one inch or less,—50c. first insertion, 25c. each subsequent insertion 75c. per month after first month.

Private Sale of Furniture

I have still left the following which must be sold at once at greatly reduced prices:—
Electric Toaster, 2-piece Mattress, Leather Couch, Mahogany Parlor Table, Mahogany Parlor Chair, Mahogany Parlor Divan, Mahogany China Cabinet, Kitchen Chairs and other small Kitchen Articles, Pictures, 3 small Tables, Gasoline Stove, Cupboards.

HARRY H. JONES,
13-1 2 doors south of R. C. church.

For Sale

On lot 18, 6th concession of Madoc Township, about two acres of land, eight-roomed brick house with frame wood-shed, good water and outbuildings.
For further particulars apply to
CHAS. PARNELL,
13-3 Box 382, Trenton, Ont.

Hay for Sale

Hay $14.00 per ton, cash, at barn, lot 14, 1st concession of Huntingdon.
Phone W. T. MULLETT,
12-4 Moira P.O., Ont.

For Sale

Seven good Building Lots on Dingman street, east of the High School. Apply to
12-2m W. H. McBAIN.

Last Tax Notice

All Madoc Village Taxes not paid by March 28th will have costs of collection added.
I. F. MORRICE,
12-2 Collector.

For Sale

Comfortable home, with good cellar, large cistern and bath, hardwood floors in dining-room, kitchen and front hall, front and back stairs. On large lot with fruit trees. At a bargain. It was formerly the home of Mr. Richard Collinge, sr. For particulars apply to Mrs. T. W. Meredith, 108 Gladstone Ave., Peterboro, Ont., or to
DENNIS GILLEN,
11-2 mos Madoc, Ont.

Farm for Sale

The undersigned offers for sale his farm, lot 17 and 18, con. 2, Elzevir township, consisting of 200 acres. On the property is a large frame house with furnace in basement, kitchen and woodshed, large frame barn with stable room for 40 head of cattle, large drive-house and other outbuildings, a good orchard with a splendid variety of fruits. The farm is well watered and fenced. Soil clay loam. An excellent farm for dairy purposes. Farm ready for crop. Two miles east of Queensboro, close to school and cheese factory. Reason for selling, ill health. Cheap and easy terms. Apply to Owen Kehoe on the premises. 9-2m

Farm for Sale

Lots 1 and 2, the 5th concession of Tyendinaga, 150 acres, are still for sale. Cheap for quick sale.
W. G. HUFFMAN,
42-tf Corbyville Rural Route No. 1

Farm for Sale

Third concession, Thurlow, east half lot 28, 100 acres, well cultivated, watered and fenced, new bank barn, power for grinding frame house, 8 miles from Belleville, daily mail, good snap for quick sale.
JOHN R. SCHRYVER,
43-tf Belleville Rural Route, No. 6.

Rates of Clubbing Offers

THE NORTH HASTINGS REVIEW will be sent for one year, to any address in Canada, to new, or paid-in-advance subscribers, at the following rates:—

WEEKLIES	
Weekly Mail and Empire	$1.70
Weekly Globe	1.70
Weekly Witness	1.90
Weekly Sun	1.90
Family Herald and Weekly Star	2.00
Canadian Farm	2.00
Farm and Dairy	1.95
Canadian Countryman	1.50
Scientific American	4.00
DAILIES	
Toronto News, with picture of Borden Cabinet	$2.60
Toronto Star	2.00
Mail and Empire	4.00
The Globe	4.00
The World	3.00

The prices do not apply to subscriptions to the United States.

60 YEARS' EXPERIENCE
PATENTS
TRADE MARKS
DESIGNS
COPYRIGHTS &c.
Anyone sending a sketch and description may quickly ascertain our opinion free whether an invention is probably patentable. Communications strictly confidential. HANDBOOK on Patents sent free. Oldest agency for securing patents.
Patents taken through Munn & Co. receive special notice, without charge, in the
Scientific American.
A handsomely illustrated weekly. Largest circulation of any scientific journal. Terms for Canada, $3.75 a year, postage prepaid. Sold by all newsdealers.
MUNN & Co. 361 Broadway, New York
Branch Office, 625 F St., Washington, D. C.

PATENTS PROMPTLY SECURED
In all countries. Ask for our INVENTOR'S ADVISER, which will be sent free.
MARION & MARION,
364 University St., Montreal.

The gold medal of the Royal Society of England was conferred on Alexander Graham Bell for his inventions, notably the telephone.

Builds Up
This is the work of *Ayer's Sarsaparilla*. Strength. Power. Reserve. Sold for 60 years.
Ask Your Doctor. Made by J. C. Ayer Co., Montreal, Canada.

BUTTER PAPER—Vegetable Parchment, in sizes for rolls or pound prints. THE REVIEW Office.

Farmers, Look!

Now is the time to buy your Feeds for spring calves. We have them: Bibby's Cream Equivalent, Oil Cake and Feeding Oatmeal. These three feeds are unequalled for spring calves.

For your milch cows we have some good clean Chop valuable for spring feeding. Prices right.

We have just received a car of Barley Chop at a very low price. Also a car of Feed Oats with a mixture of wheat, very valuable for milch cows.

Vandervoort Bros.
Eldorado.

SMOKERS, ATTENTION!

You will find our stock of
Case Pipes, Cigars and Tobaccos
The Best we have ever had.
Now is the time to buy.
See Our Cigars and Pipes.

VANDERVOORT'S BARBER SHOP

Reindeer Flour

Produced from the highest grade of No. 1 Red Fyfe wheat by the most modern process.
Users of Reindeer Flour know that it produces the sweetest and most palatable loaves.
Our other noted brands are:
Five Thistles, Mikado and Saskatoon for Bread.
Peerlrveiss and Delight for Pastry.
All kinds of Feed kept constantly on hand.

Chas. Caverly
South of the St. Lawrence Hotel

We have a nice stock of Up-to-date -Buggies-

Steel and Rubber Tires, also

Democrats
on sale.

Come early and select Single and Double and Heavy New

Harness

Now is your time to get a

Cream Separator

Call and see them.

Kitchen Cabinets

A good supply of

Organs
5 and 6 octave.

We have a number of

Pianos

on hand of the latest style, perfect in manufacture, guaranteed for ten years, at reduced prices. Call and see them and get prices.

L. NICKLE

Check Chronic Rheumatism Now

Rheuma Thoroughly Drives Out Deep Seated Uric Acid Poison

There is only one way to be free from Rheumatism—the accumulated impurities caused by an excess of Uric Acid poison must be expelled from the body. That is what Rheuma will do and do it thoroughly. If you suffer from any form of rheumatism—sciatica, inflammatory arthritis, muscular, lumbago or gout—get a bottle of Rheuma from T. G. Whitfield for 50cts.—it is guaranteed.

"For years I suffered with Rheumatism in my arms and shoulders. My kidneys and bladder were affected and I rapidly lost flesh. After five weeks' use of Rheuma I was a well man."—Wm. Fry, Fort Erie, Ont.

Death of Alexander Watt

At Coe Hill, on Wednesday, 18th inst., there entered into rest one of Coe Hill's oldest and most respected citizens, Mr. Alexander Watt, at the ripe age of 80 years, 6 months and 20 days.

Mr. Watt had been in feeble health all winter but kept about till near the end. He was born at Gervan, Scotland. He left home at the age of 14 years with his grandfather going to Philadelphia, U.S., where he lived for three years. Then he came to Canada to Madoc township. He lived in Allen Settlement until 38 years ago when he came to Wollaston to a bush farm where industry, economy and thrift secured a comfortable home. There he remained till his death. About fifty-three years ago he married Miss Jane Ann Ebbens in Allen Settlement. They brought with them to Wollaston three sons and three daughters. A son and two daughters were then added to their family. All of the nine were present at the funeral: William and Mrs. Clawson, of Peterboro; Thomas, of Foxboro; Agnes, of Rochester, N.Y.; Mrs. F. Mendell, Mrs. H. Hennessy, John, Robert and Mrs. T. Hanthorne, of Coe Hill. There are 28 grandchildren and one great-grandchild. Mrs. Watt survives her partner of over half a century. Mr. Watt never saw his mother after leaving the Old Country. She died about 35 years ago. His father died 21 years ago at the age of 78. One brother from Yorkshire, whom he had never before seen, vssited his home last summer. Another brother of Laura, South Australia, lately sent word that he purposed leaving Australia to visit him via Britain. There are two sisters and a brother in the Old Country whom he never saw.

Mr. Watt was an Orangeman for about 55 years, an enthusiastic member, a lover of The Sentinel, and had nearly reached the Red Cross degree. He was a Presbyterian in religion, and had been an elder for about 25 years. He looked after the Allen Settlement church for a good many years, and after the Presbyterian church at Coe Hill ever since it was built. He had a large fund of deeply interesting reminiscences. He and his worthy partner and family ever gave a warm welcome to ministers and students to the generous and general hospitality of their home.

The funeral took place on Friday, the 20th inst., and was largely attended by relatives and friends. Many of the Orangemen were there with banner, Bible charter and regalia, George Taylor acting as Master. The bright and calm loveliness of the day contributed a fitting charm to the interment of one who loved his Redeemer and Lord in whom he trusted with a beautiful and childlike simplicity. The text used at Salem church was 2 Timothy 4:6. Mrs. W. Nugent presided at the organ. An specially fitting anthem added to the richness of the song service, which closed with "Peace, perfect peace." The services at the home, church and grave were conducted by Rev. D. Fiske, of Bancroft, assisted by Rev. J. Glover, of Coe Hill, after which the impressive service of the Orange Order was read. Small red crosses were the beautiful symbols draped upon the coffin. Mr. J. Hanthorne was funeral conductor. The pall-bearers were Messrs. Allan and Richard Tivy, Charles Gunter, Henry Johnson, John Vincent and Joseph Blackburn.

Executors' Sale
Of Real Estate

Estate of William F. D. W. Farrell, late of the Township of Madoc, in the County of Hastings, Deceased.

There will be offered for sale by Public Auction, subject to reserve bid, on Thursday, April 9th, 1914, at 3 o'clock in the afternoon, on the premises, the Farrell homestead, comprising the north 3rd of lot No. 9, in the 7th concession of the Township of Madoc, in the County of Hastings, and the south-east ¼ of lot No 10, in the 7th concession of the said Township of Madoc, in all about 170 acres.

This property is situated on the gravel road from Madoc to the Allen Settlement, about 3½ miles from Madoc Village.

On the premises are erected a large brick house, in good condition, with furnace also large barns about 50x70 and 32x90, cement stables, with cement floors, underneath, also fine large pig pen, and good outbuildings. Convenient to cheese factory, church and schools. There are 2 fine orchards on the property.

TERMS OF SALE:—10 per cent. cash at time of sale, 35 per cent. in 30 days; balance can be arranged for by mortgage at 6 per cent.

CHAS. THOMPSON, SIMEON FOX,
12-4 Executors.
Dated at Madoc this 18th day of March, 1914.

Whytock Bros.
BUTCHERS
DEALERS IN
Groceries and
. . Provisions
MADOC — — ONTARIO

What clothing is to man, paint is to property. Unprotected houses and barns, wagons and machinery cannot resist exposure to sun, wind, frost and rain. Rust and decay cost more than paint and varnish—that's why the use of Good Paint is wise economy.

SHERWIN-WILLIAMS PAINTS & VARNISHES

Around the Farm

Sherwin-Williams Paint (Prepared) SWP for the farmhouse. Covers most, looks best, wears longest. Ask for a color card—48 attractive shades.

S-W Barn Red—a rich durable red that spreads easily and covers well over rough lumber.

S-W Wagon and Implement Paint—protects the wood and metal of wagons, farm machinery and implements and tools from rust and decay. For Buggies use S-W Buggy Paint.

S-W Metalastic for windmills, metal roofs, and all metal surfaces. Prevents costly rust.

S-W Buggy Paint—Nine beautiful colors, for porch furniture, boats, flower-pots, swings, garden implements, etc.

Inside the Home

S-W Brighten-Up Finishes include a paint, varnish, stain or enamel for every household use.

S-W Floorlac, stains and varnishes woodwork, furniture and floors in one operation. Imitates expensive hardwoods.

S-W Family Paint, 25 attractive colors. For cupboards, tables, chairs, etc.

S-W Inside Floor Paint quick-drying and durable. 10 colors.

S-W Flat-tone—a durable oil paint for the artistic and sanitary decoration of interior walls and ceilings. It is made in 24 beautiful shades that dry with a soft velvety effect. Can be washed without injury.

FRANK DAFOE
HARDWARE, PLUMBING, PAINTS, ETC.
Phone 46 MADOC
1009

Coe Hill

Skating is the order of the day with the young people.

Mr and Mrs. A. C. Blackburn spent Sunday in Bancroft.

The boarding-house has changed hands. Mr. George Watson has taken over the management of the Wheeler house, and seems to be doing a rushing business.

Mr. Albert Wheeler has purchased the store and residence of R. N. Gunter and takes possession the 1st of April.

We are sorry to hear that Mr. Geo. Pattison is on the sick list.

Rev. H. Bulteel took charge of the services in Bancroft last week.

Miss Mary Spurr is visiting her sister, Mrs. R. N. Gunter.

Mr. Charles Brownell had the misfortune to have his knee put out of joint and is laid up at the Bullied house.

Mr. W. B. Gunter left on Saturday for Winnipeg, where his daughter is very ill with typhoid fever in the General Hospital.

Mr. J. Colling, P.S.I., passed through here last week en route for the various schools.

Mrs. J. Richards and her daughter, Mrs. Williams, of Havelock, were the guests of Mr. W. B. Gunter last week.

Mr. Howard, who has been confined to his bed with a cancer, is sinking rapidly.

Miss Florence Glover is visiting her brother, Rev. J. E. Glover for a few weeks.

Mrs. Clark left on Monday to visit relatives at Millbridge.

Some of our citizens are thinking seriously of the West. Mr. Frank Gunter and family intend leaving April 1st, also Mr. Walter Purdy. We trust they will find everything favorable in the far West. Garnet Clarke left on Monday for Regina, Sask.—Good luck, Garnet.

TRIXY.

Hymeneal

McCANN—BROWN

On Tuesday evening, March 17th, at the home of Mr. John Scott, at Malone, occurred the marriage of his niece, Miss Annie M. Brown, daughter of Mrs. Mary Brown, to Mr. Charles M. McCann, son of Mr. and Mrs. Wm. McCann, of Malone.

The bride looked charming in a gown of King's blue silk and wool eolienne. Her bridesmaid, Miss Marguerite Brown, wore white swiss embroidery. Mr. John McCann, brother of the groom, was best man. The ceremony was performed by Rev. C. J. Young, pastor of the English church, Madoc.

The groom's gift to the bride was a sable muff, to the bridesmaid a pearl and garnet ring, and to the best man gold cuff links.

Mr. and Mrs. McCann will begin housekeeping in the Thompson house at Malone, which is now being made ready for their occupancy. Their many friends join in wishing them a happy future.

Ohio Dried-apple Pie

Soak the apples over night. Stew till soft. Run them through a colander. Add one cupful of sugar to each pie, one-half teaspoonful of cinnamon, lump of butter and one beaten egg. Add one-half cupful of raisins, if desired. Bake with two crusts. This is a good pie in spite of its name.

A motor driven plow of English invention automatically guides itself over a field after it has plowed the first furrow under the direction of a human mind.

Corson's Perfumes and Toilet Requisites

"Corson's" are exclusively found on the dressing tables of discriminating gentlewomen. They prefer Corson's because of the delicate refinement and the charm of the exclusive Corson odors.

Sold by all druggists.

"Ideal Orchid"
Pomander
Gardenia
Violet Bouquet
Poinsettia
Lily of Valley

SOVEREIGN PERFUMES LIMITED
TORONTO, ONT.

For Sale at Vince's Popular Drug Store

School for Brides-to-be

There will be no more "green housekeeping brides" is the assertion made by Suprintendant of Schools Condon, who announced yesterday that a school for prospective brides would be started as soon as the finance of his department would permit. Assistant Superintendant Roberts, who is a bachelor, said last night:

"Each pupil will receive a six months' training in the art of being a genuine housewife. After taking the course the bride-to-be will be qualified to cater for the family, should the cook strike, locate a leak in the water pipe, mend a broken door knob or put up a shelf, scrub, wash, iron, market, give first aid to an injured member of the family, darn stockings, lay a table in the most appropriate fashion and best of all, aid her husband by preventing that frightful waste in the American household."

The Review would suggest that a branch should be started in Hastings County.

During ten years more than 230,000 persons are said to have been killed in India by snake bites; whilst tigers, leopards, and wolves have accounted for another 14,000 deaths.

Twelve gross of meat grinders were sent to Hongkong not long ago, and disposed of to the delighted Chinese within ten days.

It is claimed that the earth and rock taken out of the Panama Canal would fill a tunnel fourteen feet in diameter bored through the earth at the equator.

It is stated that more steel and iron are used annually in the manufacture of typewriters and pens than in the manufacture of arms and ordinance.

Health worth having

makes life worth living. If you feel run down, with a tendency toward throat and lung troubles growing on you—act quickly and wisely—take

NA-DRU-CO
Tasteless Preparation of
Cod Liver Oil

This is a perfect and pleasant combination of the best Norwegian Cod Liver Oil with Malt Extract, Cherry Bark and Hypophosphites. It restores wasted energies, fortifies the system to resist coughs and colds, and gives that abounding vitality which makes one glad to be alive. As a food-tonic after wasting illness, or for weak, puny children, it has few, if any, equals.

In 50c. and $1.00 bottles—at your Druggist's.
312
National Drug and Chemical Co. of Canada, Limited.